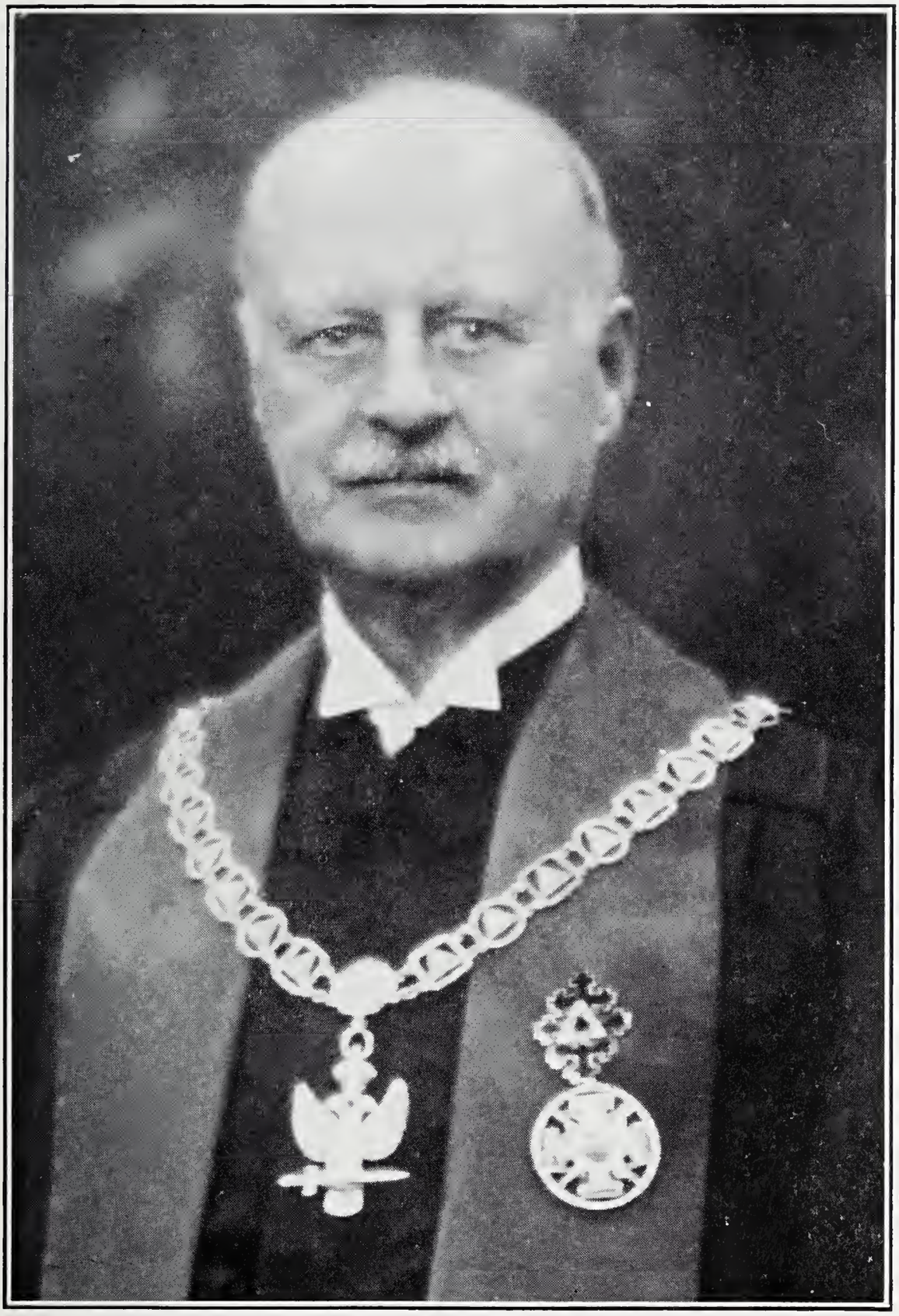

M∴ P∴ BRO∴ WILLIAM HUGH WARDROPE 33°
Sovereign Grand Commander

Digitized by the Internet Archive
in 2019 with funding from
Supreme Council of Canada Scottish Rite

https://archive.org/details/proceedingssccas1937scoc

ILL.·. BRO.·. GEORGE WILLIAM MERCIER BALLARD 33°

PROCEEDINGS

OF THE

SUPREME COUNCIL

OF

Sovereign Grand Inspectors-General of the
Thirty-third and Last Degree

ANCIENT AND ACCEPTED SCOTTISH RITE

FOR THE

DOMINION OF CANADA

ANNUAL SESSION
CITY OF MONTREAL, QUEBEC
FIFTH AND SIXTH DAYS
OF OCTOBER,

1937

WILLIAM H. WARDROPE, 33°, HAMILTON, ONTARIO
M.·.P.·. Sov. Gr.·.Commander

W. H. DAVIS, 33°, HAMILTON, ONTARIO
Grand Secretary-General H.·.E.·.

PROCEEDINGS

OF THE

SUPREME COUNCIL

Sovereign Grand Inspectors-General of the Thirty-third and Last Degree of the

ANCIENT AND ACCEPTED SCOTTISH RITE OF FREEMASONRY

FOR THE

DOMINION OF CANADA

1937

The Supreme Council of Sovereign Grand Inspectors-General of the Thirty-third and Last Degree of the Ancient and Accepted Scottish Rite Freemasonry for the Dominion of Canada, assembled in Annual Session in the Masonic Temple, in the City of Montreal, Province of Quebec, the fifth day of October, 1937, corresponding to the thirtieth day of the Hebrew month, Tishri A.∴H.∴ 5698.

OFFICERS PRESENT

William H. Wardrope, M.∴ P.∴ Sovereign Grand Commander.
John A. Rowland, Puissant Lieutenant Grand Commander.
Alex. F. C. Ross, Grand Chancellor.
Douglas G. McIlwraith, Illustrious Deputy for Ontario.
Alex. F. C. Ross, Illustrious Deputy for Quebec.
James H. Winfield, Illustrious Deputy for Nova Scotia and Prince Edward Island.
Jabez Miller, Illustrious Deputy for Manitoba.
Harry H. Watson, Illustrious Deputy for British Columbia.
Edward A. Braithwaite, Illustrious Deputy for Alberta.
Stewart C. Burton, Illustrious Deputy for Saskatchewan.

Walter H. Davis, Grand Secretary-General, H.·. E.·.
John A. Rowland, Grand Treasurer-General H.·. E.·.
Most Reverend Derwyn T. Owen, Acting Grand Prior.
James H. Winfield, Grand Master of Ceremonies.
William J. Major, Grand Marshal.
Walter N. Duff, Grand Standard Bearer.
John A Dobbie, Grand Captain of the Guard.

The Supreme Council was opened in General Session at 10.20 o'clock a.m.

On motion, the proceedings of the last Annual Session having been printed and distributed, were accepted as read and adopted.

The Secretary-General called the roll and the following brethren answered to their names:

ACTIVE MEMBERS S.·.G.·.I.·.G.·.33°

Illustrious Brothers

Alexander McDougall
James Henry Winfield
Lewis Frederick Riggs
Edward Ainslie Braithwaite
John McKnight
Alex. Fleming Copland Ross
Walter Hammill Davis
Jabez Miller
Walter Norris Duff
William Hugh Wardrope, K.C.
Arthur Barton Wood
Stewart Coulter Burton
John Albert Rowland, K.C.
Douglas Gordon McIlwraith
Harry Holgate Watson
William James Major, K.C.
Murdoch James Macleod
Arthur Stirling Gorrell
Oliver Edward Stanton
John Albert Dobbie
James Alexander Henderson
Francis James Burd
Most Rev. D. T. Owen
Charles Stanton Hamilton
Frank Armitage Copus
James Mackie
Charles Fenson Sanford, K.C.

HONORARY INSPECTORS-GENERAL 33°

Illustrious Brothers

James Clarence Jones
Albert Ernest Santo
Edward Albert Olver
Edward Jenner McCleery
William Mayne McCombe
Stephen Henry Murphy
George Henry Ross
Rev. Charles Elmer Kenny
Harold Thompson Malcolmson
Thomas Kingsmill Wade
Malcolm Leslie McPhail
Reginald Francis Wright
Rt. Rev. John Hackenley
Charles Laurie Ells

Alexander Hamilton McKee
Robinson T. Orr
William Henry Arison
James Clark McGregor
Ewen Stewart Macphail
George William Mercier Ballard
David Askwith Esdale
James Hastie Cowan
Elliott Cedric Alvin Crawford
Alexander Jaffray
John Benner Goff
Frank Avery Millard
Rev. Malcolm Arthur Campbell
George Clarence Davis
Walter Stevens Herrington
George Moore
Andrew Alexander Anderson
John James Davis
Karl Bidwell Conger
Ralph Crossley Ripley
Stuart Harman Lees
Alexander George Storie
William Henry Hedges
Clive Dickason
Rev. Alexander Dawson Matheson
Arthur Cross
William Carswell
Richard Thomas Stanley
William Henry Rath

Expressions of regret re inability to attend this Session of Supreme Council were received from the following members in Canada:

ACTIVE MEMBERS S∴G∴I∴G∴33°

Dr. A. F. Webster
F. J. Howell
George Moore
R. W. Clewlo
George D. Ellis

HONORARY INSPECTORS-GENERAL 33°

Rt. Rev. L. W. B. Broughall
C. H. Crandon
Andrew M. Creery
Douglas Fraser
Dr. H. F. Goodfellow
J. E. Laidlaw
F. S. McKee
John L. McKinnon
J. H. G. Russell
L. F. Stephens, K.C.
Percy T. Ward
Charles E. Wheeler
R. J. Campbell
P. G. C. Campbell
W. C. Ditmars
E. B. Fowler
Frank A. Jones
Howard B. Moore
Herbert S. Park
W. B. Scace
D. T. Williamson
Norman F. Patterson
W. A. Drummond
H. H. Campkin
F. McD. Morgan
James MacMurray

Expressions of regret were also received from the following Illustrious Brethren of other Supreme Councils:

SOUTHERN JURISDICTION U.S.A.

John H. Cowles, Sovereign Grand Commander

William P. Filmer
Frank C. Patton
Thomas G. Fitch
Robert S. Crump
Thomas J. Harkins
Albert F. Pray
Stanley C. Warner
William S. McCrea
Sanford G. Donaldson
Rev. S. Cary Beckwith
Charles A. Moffatt

NORTHERN JURISDICTION, U.S.A.

Melvin M. Johnson, Sovereign Grand Commander
Charles H. Spilman, Grand Secretary-General

John P. McCune
Frederick W. Hamilton
John S. Wallace
Andrew D. Agnew
Norris G. Abbott
John B. Mullan
Herbert N. Laflin
Arthur D. Prince
Will R. Atkinson
Dietrick Lamade
William S. Rial
Allen T. Treadway
Guy W. Shoemaker
George E. Bushnell
Florance E. Cottrell

ENGLAND, WALES, Etc.

Rt. Hon. The Earl of Donoughmore, Sovereign Grand Commander.
John C. F. Tower, Grand Secretary-General.
Trevor J. Matthews, Grand Treasurer-General.

SCOTLAND

C. C. Nisbet, Sovereign Grand Commander.
Donald B. Sinclair, Grand Secretary-General.

ARGENTINE REPUBLIC

Dr. Jose M. Madariaga, Sovereign Grand Commander.

BRAZIL

Dr. Joaquim M. Sampaio, Sovereign Grand Commander.

CENTRAL AMERICA

R. Felipe Solares, Lieut.-Grand Commander.
Dr. Luis Gaitan, Grand Secretary-General.

DOMINICAN REPUBLIC

Haim H. Lopez-Penha, Sovereign Grand Commander.
Joaquin S. Lugo, Gr. Ch. and Secretary-General.

NETHERLANDS

H. Van Tongeren, Sovereign Grand Commander.
P. W. Van Doorn, Jr., Grand Secretary-General.

The Supreme Council was called off, and a Lodge of Perfection 14° was declared open. A number of Brethren who had been in waiting were admitted to the chamber.

Ill ∴ Bro ∴ J. H. Winfield introduced Ill ∴ Bro ∴ J. H. Brice, 33°, of New York; Ill ∴ Bro ∴ H. L. Ballou, 33°, Deputy for Vermont; and Ill ∴ Bro. ∴ John C. Arnold, 33°, of Maine. The Sovereign Grand Commander received then with cordial words of welcome.

Ill ∴ Bro ∴ Dr. Brice, who represented the Most Puissant Sovereign Grand Commander Melvin M. Johnson, presented the greetings of the Northern Supreme Council and gave an interesting address on the relations between Councils and Countries.

Il ∴ Bro ∴ Ballou expressed his pleasure at being present, and spoke of the work of Masonry in bringing together more closely the "good men and true" of all nations.

Ill ∴ Bro ∴ Arnold spoke of various visits to Canada, and his gratification on forming an acquaintance with our membership, and presented, on behalf of Ill ∴ Bro ∴ Frank C. Allen, 33°, Deputy for Maine, a beautiful basket of flowers.

M. ∴ P ∴ Bro ∴ Wardrope thanked Ill ∴ Bro ∴ Arnold for the flowers, and expressed his gratification at having with us these distinguished members of the Supreme Council of the Northern Jurisdiction of the United States.

The Sovereign Grand Commander then delivered his Allocution, as follows:

To the Supreme Council of the Ancient and Accepted Scottish Rite for the Dominion of Canada.

Peers and Brethren:

Three years ago in Montreal I was elected your Grand Commander. During those years I have had a busy and, to me, a well worth while time. I accepted the office with diffidence because there were other brethern in the Supreme Council who had greater experience than I had enjoyed but they were unwilling to accept the responsibility.

The many distinguished leaders of the order throughout the two hemispheres were brethren whom I had seldom met before or those whom I knew by reputation only. During my term of office I have formed wonderful friendships, not only with the Sovereign Grand Commanders but with many of their officers and members, in the English speaking bodies especially.

My lack of confidence gradually lessened in the warmth of brotherly love that I experienced wherever duty called me.

I cannot lay too much stress on the loyal support I have received not only from the active members of Supreme Council as such but in their capacities as Deputies of the several Provinces.

Brethren of all degrees have given me courage and have worked hard to help me make my term of office a successful one.

Our Order of course has suffered in loss of members on account of the severe testing through which Canada has passed in common with all other countries during the past six years. The members, however, who are still with us, have with good heart continued our work. We hope the time is not far distant when many of those who felt constrained to terminate their memberships will be in a position to return to us again. We have missed them and I am sure that they have missed their association with us.

The members of Supreme Council always look forward with great pleasure to our meetings in Montreal, which is our Grand See. Every third year marks the termination of a period. In accordance with the provisions of our Constitution the officers who were elected by you three years ago lay down

their insignia of office and it is your duty and privilege to elect new members to replace them. This, possibly, is one of the reasons why we have a larger attendance of members and guests in Montreal than in other cities where we meet from time to time. I think, though, that it is because the members in the Valley of Montreal have been called on so much oftener than the members of any other City to act as hosts that they have become the ideal receivers of the brethren and purveyors to their wants. Then Montreal, the great cosmopolitan city of the Dominion, has an atmosphere that is very alluring. I trust, however, that the desire of the brethren to see the City will not detract from their interest in the meetings of The Supreme Council.

Necrology

We seldom meet that there are not vacancies in our ranks. This year we mourn the loss of a very dear companion and a very distinguished Mason, Ill. Bro. William McGregor Logan 33°, Sovereign Grand Inspector General, Grand Prior, whose pilaster has been read by all of you with mingled feelings of sorrow and pride; sorrow because we miss the genial smile, the understanding heart, the wise counsellor: pride on account of his scholastic attainments, his Masonic pre-eminince, his outstanding popularity with all men of good will.

We mourn, too, the passing of the following Honorary members of our Supreme Council 33°. They enjoyed not only our respect and esteem but more particularly the respect and love of those with whom they laboured in lodge, chapter and consistory.

John Lees Richmond 33°, Hamilton, Ontario.

Archibald McGillivray 33°, Winnipeg, Manitoba.

Aaron Sweet 33°, Winchester, Ontario.

Frederick William Stevens 33°, Dartmouth, N.S.

John Drew Ferguson 33°, Hamilton, Ontario.

Amos Monroe McComb 33°, St. Catharines, Ontario.

I recommend that suitable memorial pages commemorating the services of our deceased members be prepared and printed in the annual proceedings.

Foreign Jurisdiction

We grieve also with the Brethren of other jurisdictions who have equally suffered from the loss of dear and apparently indispensable co-workers. Our Heavenly Father has them in his keeping. They now are members of that great cloud of witnesses, by whom we are consciously or unconsciously influenced to seek for higher ideals and be of greater service to our fellow men.

America, U.S.—Northern Jurisdiction:—

Lou Barney Winsor 33°.
Harry Morrison Cheney 33°.

Argentine:—

Antonio Ponzio 33°.
Constantino Allegri 33°.

Belgium:—

Armand Anspach 33°.
Sovereign Grand Commander.

Central America:—

James H. Roach 33°.

Chile:—

Fidel Munoz Rodriguez 33°.

Cuba:—

Federico de la Paz 33°.
Gerardo L. Betancourt 33°.
Manuel Grenet 33°.
Dr. Enrique Varela de Cardenas 33°.
Francisco Maria Feràndez 33°.
John Thompson Bruton 33°.
Louis Joseph Tromph 33°.
Bernardo Meruelo Torres 33°.

Greece:—

Raphael Rossi 33°.
Démétre Vafiopoulos 33°.

NETHERLANDS:—

B. W. Kraake 33°.
A. L. Reimeringer 33°.

PANAMA:—

Gerard Marthen Fuhring 33°.

SPAIN:—

Antonio Alcaraz 33°.
Sovereign Grand Commander.

URUGUAY:—

Bernardo Paz 33°.

YUGOSLAVIA:—

Georges Weifert 33°.
Sovereign Grand Commander.

Grand Representatives

I have recommended the following Illustrious Brethren as representatives near this Supreme Council 33° in the Supreme Councils hereinafter mentioned.

Austria—Ill. Bro. D. G. McIlwraith 33°, Hamilton.

Urugauy—Ill. Bro. C. F. Sanford 33°, St. John, N.B.

Northern Jurisdiction U.S.A.—Ill. Bro. J. H. Winfield 33°, Halifax, N.S.

The recommendation of Ill. Bro. Winfield 33° to the Supreme Council 33° of the Northern Jurisdiction of the United States of America was caused by the resignation of Ill. Bro. George Moore 33°, much against my wish, because of Bro. Moore's desire to have one of our brethren whom he thought could give more attention to the position than he himself could do on account of his impaired health.

The Supreme Council of Ireland appointed as their representative near this Supreme Council Ill. Bro. P. L. G.

Commander John A. Rowland 33° in the place of Ill. Bro. William McGregor Logan 33°, deceased.

The Supreme Council of Scotland appointed as their representative near this Supreme Council Ill. Bro. M. P. Sovereign G. Commander William Hugh Wardrope 33° in the place of Ill. Bro. Thomas Lees 33°, deceased.

I have appointed Ill. Bro. Denis Diacos 33° to represent this Supreme Council 33° near the Supreme Council 33° of Greece.

I have requested the Supreme Council of Yugoslavia to recommend a member to replace M. P. Bro. Georges Weifert as our representative near their Supreme Council.

Honorary Memberships

I gladly recommend M. P. Bro. C. C. Nisbet 33°, Sovereign Grand Commander of the Supreme Council of Scotland, and Ill. Bro. Honourable Mr. Justice Gerald Fitzgibbon 33°, Sovereign Grand Commander of the Supreme Council of Ireland, as Honorary Members of our Supreme Council.

Membership

During the past year our membership showed the following losses:

Lodges of Perfection	198 or 1½%.
Rose Croix Chapters	111 or 1⅓%.
Consistories	49 or 1%.

The reports of the Deputies will give you further details of the gains and losses we have made or sustained.

We hope to be able to give you a more optimistic statement at our next annual communication.

I would ask the Supreme Council to approve of a payment of $500.00 made to the widow of our late Illustrious Brother, William McGregor Logan 33° (active).

I would ask the Supreme Council to approve of a payment of $500.00 made to the Ontario Branch of The Canadian Red Cross Society to help in the alleviation of the sufferings of the victims of the great floods in western Ontario.

Foreign Relations

In accordance with the power in me vested by The Supreme Council sitting at London, Ontario, the following letter was sent to The Supreme Council of Colombia.

Hamilton, 28th May, 1937.

Ill∴ Bro∴ Venancio Bernett A., 33°,
Grand Secretary General, Supreme Council 33°,
Ancient and Accepted Scottish Rite
for United States of Colombia,
Cartagena, Colombia.

My Dear and Illustrious Brother:—

Owing to the fact that your Supreme Council have recognized a so-called Supreme Council in Bogota, we regret to state that the Supreme Council of Canada are compelled to cancel our fraternal relations with you until such time as your Supreme Council repudiates the recognition of the body in Bogota as a Supreme Council.

Yours fraternally,

W. H. Wardrope 33°,
Sovereign Grand Commander.

Attest:

W. H. Davis 33°,
Grand Secretary General.

In this Coronation year we rejoice to have the opportunity as members of this Supreme Council to send a message of true allegiance to His Gracious Majesty King George VI and a sincere prayer that he may be long preserved to reign over us and that Her Gracious Majesty Queen Elizabeth may be long spared to share the burdens and joys of his exalted position.

Immediately after the close of our Supreme Council a number of our members took advantage of an invitation from

the officers of the Hamilton bodies to be their guests Wednesday evening and Thursday. The guests were taken to the Royal Connaught Hotel on their arrival in Hamilton and spent the evening with their hosts at The Towers. On Thursday morning the guests were taken in different parties for motor drives in and around the City and its environments. The guests were then given a very sumptuous dinner at the beautiful Tamahaac Club in Ancaster after which they visited the Golf and Country Club, where a delightful afternoon was spent. The guests were loud in their praises of the beautiful country they had seen and the lavish hospitality of the Hamilton Brethren. The only regret the Hamilton Brethren expressed was that all the members of the Supreme Council had been unable to avail themselves of the invitation.

On the 11th of November, 1936, the officers and members of Moore Sovereign Consitory were the guests of Lehigh Consistory 32° at Allentown, Pennsylvania, where they exemplified the dramatic portions of the 31st and 32° to the great delight of 1000 members of the Lehigh Consistory 32°. The work was done in the presence of Ill. John S. Wallace 33°, P. Grand L. Commander, Ill. Andrew S. Patterson 33°, Grand Treasurer General, Ill. Dietrick Lamade 33° and Ill. William S. Rial 33°, all active members of the Supreme Council of the Northern Jurisdiction of the U. S. A.

Amongst those present from Hamilton were Ill. Bro. George W. Ballard 33°, Commander in Chief of Moore Sovereign Consistory, W. H. Wardrope 33°, S. G. Commander of Supreme Council 33°, Ill. Bro. D. G. McIlwraith 33°, Deputy for Ontario, James A. Henderson 33°, Ralph C. Ripley 33° and J. A. Simpson 33°.

This visit to Allentown was outstanding in many ways. On the night of the 10th of November three delegates came to Hamilton from Allentown to escort the members of Moore Sovereign Consistory to Allentown. The guests arrived at 7.30 A.M. A large delegation with a Band was at the station at Allentown to meet the guests. A parade was formed and marched to the Cenotaph where a wreath was laid by the Canadian Brethren in memory of fellow soldiers who had been killed in the Great War. The columns then re-formed and marched to the hotel where a splendid breakfast had been prepared and was disposed of to the accompaniment of wonderful chorus singing by a chosen choir. The members then repaired to the Consistory and listened to the officers' section of the 32°. At noon the

members and their guests sat down to a substantial luncheon. At 2 o'clock the Hamilton Brethren did their work. At 7 o'clock the members and their guests sat down, 1300 strong, to a great dinner, presided over by Orrin E. Boyle 32°, Commander-in-Chief of Lehigh Consistory. Ill. Bro. George W. Ballard 33°, Commander-in-Chief of Moore Consistory, was the Hamilton speaker at both breakfast and the great dinner. Ill. Bro. W. H. Wardrope, Grand Commander of the Supreme Council 33° of Canada, spoke in the Consistory during the Session.

The Hamilton delegation was escorted to their train about 11.45 P.M. and arrived in Hamilton November 12th after one of the most spectacular international gatherings of two Scottish Rite Bodies.

In January, 1937, a number of the Hamilton Brethren attended a luncheon given by the Toronto members of Moore Consistory to which all Scottish Rite Masons in Toronto were invited. Addresses were given by your Grand Commander and others. Sir William Mulock was to have spoken but, unfortunately, was not well enough to attend the luncheon. There was a good attendance and the brethren enjoyed a social time with each other.

On the 25th of January I visited the brethren of the Hochelaga Grand Lodge of Perfection at Montreal. I was received in proper form as the Grand Commander and then the officers conferred the 14° in a very dignified and impressive manner. I had an opportunity of addressing the members on the importance of the Scottish Rite and thanking them for the very kind reception that was given me. Ill. Bro. A. F. C. Ross 33°, Deputy for the Province of Quebec, Ill. Bro. O. E. Stanton 33° and many other distinguished Masons were present.

Your Grand Commander, in response to an invitation from the Ottawa brethren, visited the Ottawa Lodge of Perfection and the Murray Sovereign Chapter of Rose Croix in the Valley of Ottawa an the 2nd, 3rd, and 4th of March, accompanied by Ill. Bro. W. H. Davis 33°, Grand Secretary General, Ralph C. Ripley 33°, Commander-in-Chief of Moore Consistory, and Charles H. Cunningham 32°, T. P. G. M. of Murton Lodge of Perfection, Chairman of the Consistory Candidates' Committee.

On Tuesday evening the fourth and fifth degrees were conferred, on Wednesday the remaining degrees of the Lodge of Perfection were conferred and on Thursday the fifteenth, seventeenth and eighteenth degrees were conferred. Ill. Bro. O. E. Stanton 33° from Montreal arrived on Thursday just in time to take, at a moment's notice, the part of a brother who was reported ill.

On Wednesday and Thursday we had luncheons and on Thursday evening dinner, on each of which occasions the banqueting hall was crowded. Every member of the Hamilton delegation and Ill. Bro. Stanton 33° were called upon for addresses. In addition to the addresses there was a very fine programme for the entertainment of the members. The Ottawa brethren are to be congratulated for excellent presentation of the degrees and sincerely thanked for their constant attention to the comfort of their visitors.

Accompanied by Ill. Bro. D. G. McIllwraith 33°, Deputy in Ontario, I visited the Brethren in Kingston on the 26th of March, assembled in the Rose of Sharon Chapter of Rose Croix 18°. The 15°, 17° and 18° were conferred. The 17° was worked by Companions who, with the exception of one, had never before taken part in that degree. This degree is very interesting when done effectively as it was on this occasion.

The Deputy in Ontario is thorough in his inspections. Although he gave the workers encouragement and praise he did not hesitate to call their attention to any weakness or inaccuracies that were apparent.

The Kingston brethren entertained us most hospitably. A delegation was at the station to meet us at 7.30 A.M. when we arrived and at 11.30 o'clock at night we were escorted to the train.

Before completing my term of office I was anxious to meet the brethren in the Maritime Provinces. I spoke of this to Puissant L. G. Commander John A. Rowland 33°. He told me that he had to go in the Spring to the Maritime Provinces on business and that we might arrange to go together. This suggestion was at once seized on by me with the result that we appeared at St. John, N.B. on the 14th of April, Summerside, P.E.I., on the 16th of April, Halifax, N.S., on the 19th of April and, on our return trip, at Quebec City on the 22nd of April.

At St. John a formal dinner in a private salon of the Admiral Beatty Hotel was tendered by eminent local Masons

to your Commander who was accompanied by John A Rowland 33°, Lieutenant Grand Commander, J. H. Winfield 33°, of Halifax, Illustrious Deputy in Nova Scotia and Prince Edward Island, and George D. Ellis 33°, Illustrious Deputy in New Brunswick. Among those at the dinner were Illustrious Brothers C. F. Sanford 33° (active), Chief Justice J. B. M. Baxter 33°, Clive Dickason 33°, Malcolm McPhail 33°, R. F. Wright 33° and James McMurray 33°.

Immediately after the dinner we adjourned to the Lodge Room. Illustrious Brother James S. Hoyt 32°, T.P.G.M., presided and received the visitors. Your Grand Commander, your Lieutenant Grand Commander and Illustrious Brother J. H. Winfield 33° were then in turn called on to address the Brethren. A number of the local Brethren were afterwards invited to speak.

No work was done at any of the meetings held during our itinerary, the object of the meetings being to enable the members in the Maritimes and the City of Quebec to obtain from the Sovereign Grand Commander and the Lieutenant Grand Commander their views on the great work in which the Order is engaged.

One and all agreed that Scottish Rite Masonry had received a fresh impulse from the meetings and that as a result the hands of officers and members were strengthened for the work

The meeting at Summerside, P.E.I. was conducted in the same way and with the same results. Here we met brethren, new to us, who entertained us lavishly. After our meeting in Summerside we were invited to the home of Bro. Arthur R. Brennan 32° and Mrs. Brennan, where we had the pleasure of meeting the wives and daughters of our members. My daughter, Mrs. Arthur W. Allan, was a guest of Mrs. Brennan. We were embarrassed with the hospitality showered upon us at Summerside.

On our way to Summerside we stayed for a night in Charlottetown, the Capital of Prince Edward Island. The next morning I attended the proroguing of the Provincial Legislature. It was very interesting. After the ceremony was over I

had the opportunity of meeting the Speaker of the House and a number of the members. Ill. Bro. Laughlin M. MacKinnon 33° acted as my guide and friend.

We reached Halifax Saturday evening, April 17th, and remained there until Wednesday the 21st instant at the Lord Nelson Hotel.

Our meeting in Halifax was conducted in the same way as the one at St. John. After the formal reception the Lieutenant Grand Commander and I spoke first. Then a number of the local brethren followed us. The meeting was an inspiration to greater interest and better work on the part of the Brethren.

In Halifax Illustrious Brother J. H. Winfield 33°, the Deputy in the Provinces of Nova Scotia and Prince Edward Island, is the Brother up to whom all look. He is very quiet but very thorough and greatly esteemed. I do not know how to thank him for his attention to and his care of me. He met us at St. John, N.B., went with us to Charlottetown and Summerside and remained with us until we left Halifax. While we were in Halifax he was continually looking after our comfort and taking us or seeing that we were taken to all points of interest. We are also indebted to Ill. Bros. J. C. Jones 33°, C. L. Ells 33° and Ill. Bro. F. W. Johnson, T.P.G.M., for kind attention.

We reached Quebec City at noon on the 22nd of April. We were met at Levis by Ill. Bro. Dr. A. Dawson Matheson 33° and Ill. Bro. F. W. Martin, T.P.G.M. We were escorted to the Chateau Frontenac where a delightful luncheon had been prepared for us and about ten of the brethren sat down with us. Before we had begun one of the brethren said "Where is your daughter?" I said she was going to have lunch in the dining-room. This was not a satisfactory explanation and it was moved that a delegation of two be sent to bring her to our luncheon. They were successful and I think the luncheon was brighter on account of her presence.

In the afternoon we were taken for a long and interesting drive terminating at Dr. Matheson's home, where Mrs. Matheson gave us afternoon tea.

In the evening we had our Masonic gathering. As on other occasions, no work was done. Addresses were delivered

by Ill. Bro. Rowland 33° and myself. The members were then called upon to say something. They all decided that the meeting was worth while and that Scottish Rite Masonry in Quebec would be greatly benefited.

As a token of their appreciation of the visit of the Lieutenant Grand Commander and myself they presented each of us with a beautifully illustrated book entitled "L'Ile D'Orléans" signed by each member present.

In response to an invitation from Ill. Bro. George Edward Bushnell 33° active, Commander-in-Chief of Detroit Consistory in the Valley of Detroit, your Grand Commander, accompanied by Ill. Bro. W. H. Davis 33°, Grand Secretary General, attended at Detroit and were the recipients of a bountiful hospitality from the officers and members. After a dinner party on Thursday evening, May 6th, we witnessed the 20th degree. It was most interesting. On the morning of the 7th of May we attended with M. P. Sovereign Grand Commander Melvin M. Johnson, Ill. Bro. George E. Bushnell 33° (active), Commander-in-Chief of Detroit Consistory, P. Bro. John S. Wallace 33°, Lt. Grand Commander, Ill. Bro. Louis H. Fead 33° (active) and others to witness Melvin M. Johnson 33° deposit a wreath on the tomb of Ill. Bro. Frederick Beckwith Stevens, Sovereign Grand Commander (acting) 1932-33, who died greatly lamented March 1st 1934. In the afternoon we attended a band concert and dress parade of the drill corps of Detroit Consistory.

On Friday evening we attended a banquet of the Reunion when a number of addresses were given, including one by your Sovereign Grand Commander, climaxed by a magnificent address by M. P. Sovereign Grand Commander Melvin M. Johnson 33°.

On Saturday, May 8th, we attended the Michigan Council of Deliberation when Ill. Bro. W. H. Davis 33°, Grand Secretary General, was called on to speak.

We had the opportunity of meeting many distinguished brethren from many States. Out visit was a delightful event.

On the 17th of May Ill. Bro. D. G. McIlwraith, Deputy in Ontario, attended at Barrie Lodge of Perfection to witness and inspect the work of the members. All the prescribed degrees

were conferred. The Deputy in Ontario then in a frank and masterly manner reviewed the work. The meeting was the largest that had been held for a long time. The officers of Barrie Lodge of Perfection were greatly encouraged. Ill. Bro. McIlwraith was accompanied by the Grand Commander, Ill. Bro. J. A. Henderson (active) and Charles H. Cunningham 32°, P.T.P.G.M. of Murton Lodge of Perfection. Each of the visitors had an opportunity of addressing the Brethren. The hospitality of the Barrie Brethren was outstanding.

Your Sovereign Grand Comander has had the privilege of attending a great many of the meetings of the Supreme Council 33° for the Northern Jurisdiction of the U. S. A. and always has looked forward with eager anticipation to the Proceedings. This year, if possible, the Proceedings were more brilliant than I ever experienced.

Your Sovereign Grand Commander and Ill. Bro. Walter H. Davis, Grand Secretary General, arrived in Milwaukee on Saturday morning, September 25th last. On the 25th we were entertained at a large party given at the Wisconsin Golf and Country Club where we had the privilege of partaking of a sumptuous repast at about 7.30 in the evening. We set off during daylight and passed a great many handsome residences and estates but before we arrived at the Club daylight had disappeared. We had the opportunity of meeting most of the active members of the Supreme Council and a large number of the ladies of Milwau :ee. The evening, therefore, was a great success.

On Sunday morning we went in a body to Immanuel Presbyterian Church where there was a very dignified and delightful service. The Church is a very beautiful one. The choir was exceptionally good. The Minister of the day, Dr. W. A. Ganfield, D.D., L.L.D., gave a most interesting address, the lesson to be derived from the address being a return to Church life and more orderly living.

In the afternoon of Sunday Mrs. Agnew gave a high tea. It was a very large affair and, needless to say, quite delightful.

On Monday afternoon, September 27th, the brethren of Wisconsin Consistory gave an exemplification of the 27th degree. It was superb, not only on account of the number of brethren taking part and the beautiful costumes they wore but on account of the real ability they displayed in their performance.

On Tuesday morning the Grand Commander, active and honorary members and distinguished guests were escorted by the local Knights Templar from the Hotel Schroeder to the Scottish Rite Cathedral. The Supreme Council opened at ten o'clock in the morning of Tuesday. The entrance of the Sovereign Grand Commander with his officers was very impressive. There is a military precision, about all these brethren do, that adds very much to the effect produced on the audience. At this morning's meeting of the Supreme Council several of the visitors were received and called upon to say a few words. Those who spoke were Sovereign Grand Commander Col. John H. Cowles, your own Grand Commander, Bro. William Malling, the representative of King Christian of Denmark. Bro. Malling was one of the most interesting members present, not only on account of his own personal qualities but on account of the ancient body of Masons he represented, of which King Christian of Denmark is the Grand Master.

The morning session of the Supreme Council was immediately followed by a luncheon in the Consistory dining-room at which about four hundred sat down.

On Tuesday evening at 7.30 a banquet and entertainment was given in the Crystal Ballroom of the Hotel Schroeder where all members of the Supreme Council, distinguished guests and their ladies were present. It was a wonderful gathering. Over 1000 sat down at the tables and the menu was beyond reproach. The concert was of a high order. After the concert Ill. Bro. Garny, chairman of the committee which provided the banquet, in a very pleasant manner introduced Dr. Melvin M. Johnson who, after addressing the audience shortly and very ably, in turn introduced Ill. Bro. William Malling of Denmark, who was very interesting.

Your Sovereign Grand Commander and Ill. Bro. W. H. Davis, Grand Secretary General, regretted very much that they were unable to remain for the 33rd degree as they had to be back in Hamilton on Thursday morning.

Your Sovereign Grand Commander was accompanied on this trip by his daughter, Mrs. A. W. Allan, who has formed some very warm friendships with the ladies of the Northern Jurisdiction of the U. S. A.

Ill. Bro. Johnson's allocution was, as usual, a masterpiece

Your Grand Commander and your Grand Secretary General are deeply indebted to many of the members of the Northern Jurisdiction for many personal kindnesses during their stay in Milwaukee.

Mrs. Melvin M. Johnson gave a charming reception Tuesday afternoon. It was thoroughly appreciated by all who had the good fortune to be present.

I wish to congratulate Illustrious Brother S. C. Burton 33°, Deputy of Saskatchewan, on having been elected Deputy Grand Master of the Grand Lodge A.F. & A.M. of Saskatchewan.

Ill. Bro. Dobbie, too, is due for congratulations on having been elected Deputy Grand Master of the Grand Lodge of Canada in the Province of Ontario.

I am always glad to see our active 33° Masons continuing to take keen interest in Blue Lodge Masonry. Indeed, we are all pledged not to lose our love for the Blue Lodge but to be true and loyal to it. We must not forget that, notwithstanding the high rank we have attained in Scottish Rite Masonry, we still are in every Blue Lodge among our equals and that every worthy Mason is our Brother.

In the many visits I have made during my three years in office I have often felt that the officers of the Lodges of Perfection, although they may be 32° Masons, do not support as they should the Chapters of Rose Croix.

The same thing may be said in many cases of the officers of the Rose Croix Chapters. They fail in their duty in not being more solicitous for the welfare of the Consistories.

The members of the Supreme Council, both active and honorary, should instil into the minds and hearts of the junior brethren the desirability of continuing their Masonic course until they are fully fledged 32° Masons. To stop before attaining the 32° is like leaving a University before you receive your degree of Bachelor of Arts or the degree of the particular course which you are pursuing. I do not ask you to pursue brethren who can not afford to carry on, that would be cruel, but we have hundreds of men in our bodies who could, without any financial embarrassment, take all the degrees. I am sure that many of those whom you could persuade to become full

fledged members of our Consistories would thank you heartily after they have received in full the wonderful teachings of our Order.

I wish especially to thank the Deputies in the several Provinces for their painstaking and faithful efforts. Their work is laborious and, I have no doubt, sometimes discouraging. They, however, have the reward of leading many loyal and enthusiastic officers whose esteem and affection they win, and form close friendships that are greatly to be prized.

In my attendance at different lodges, Chapters, and Consistories I have sometimes noticed the principal parts in the several degrees being taken by the older members in the different bodies. I have wondered whether this was done because the younger members could not be induced to assume the responsibility and necessary work or whether they had never been asked to do so.

It is very desirable that the work should be passed on as new officers are elected and that as many members as possible should have an opportunity of becoming adepts. We older members have often continued to play our roles when it would be very much in the interest of our institution to have newer brothers take our places. I take it for granted that selfishness does not enter into the matter but simply that the feeling sometimes exists that the Order would never be the same again when we pass out.

I am an optimist and fully believe that a vacancy can always be adequately filled, especially if we have been true to our teachings in taking into the Scottish Rite only men of good will, who have shewn an intelligent and continuing interest in the work of the craft lodges.

We older members should, as long as we have strength to do so, continue to take an interest in the bodies and be prepared to do work whenever called upon, but as we become older should be teachers rather than actors and do all in our power to develop new talent because if the work is always done by the elders the day will come when there will be a hiatus and the Rite will suffer.

Another thing that attracts my attention is that our actions in the lodge should always be conformable to the teachings which we are seeking to promulgate and outside the

lodge our conduct should be such as to commend Masonry to the profane, who, though they are not Masons, know that we are and will naturally judge Masonry by the Masons with whom they are acquainted.

Finally, may our Heavenly Father be with us and direct our course through life so that we may be leaders in the Order, not in name only but in a very real and efficient manner that will commend itself to the Brethren over whom we preside.

W. H. WARDROPE 33°
Sovereign Grand Commander.

The Lodge of Perfection was then closed, and the Supreme Council resumed labour in General Session.

On motion, Ill∴ Bros∴ Rowland and McIlwraith were named a Special Committee on the Allocution.

The Annual Reports of the Secretary-General and the Treasurer-General were then presented, as follows:

REPORT OF THE SECRETARY-GENERAL

To the Supreme Council of the Ancient and Accepted Scottish Rite of Freemasonry for the Dominion of Canada.

Illustrious Brethren:

I have the honour to submit the Report of the Secretary-General.

AMOUNTS AND SOURCES OF INCOME

Thirty-third Degree conferred	$ 1,200.00
Interest	9,309.05
Premium on Bonds	49.75
Sundries	11.50
	$ 10,570.30

CONSISTORIES

Alberta	143.50
British Columbia	99.50
Manitoba	131.25
Montreal	178.00
Moore	1,041.25
New Brunswick	67.50
Nova Scotia	62.50
Saskatchewan	229.50
	$ 1,953.00

ROSE CROIX CHAPTERS

Alexander Sheppard	21.00
Bethesda	127.50
Brandon	28.25
Delta	71.75
Guelph	79.25
Hamilton	351.75
Harington	46.25
Hochelaga	117.50
Keith	79.50
London	140.25
Mizpah	93.50
Murray	139.30
Nanna Bijou	87.25
North Bay	
Peterborough	39.80
Quebec	26.25
Regina	97.50
Rose of Sharon	64.00
Saskatoon	33.75
Sault Ste. Marie	34.75
Spry	200.00
Toronto	255.00
Vancouver	104.00
Victoria	32.75
Windsor	61.50
	$ 2,332.35

LODGES OF PERFECTION

Albert Edward	$ 19.00
Barrie	356.00
Brandon	38.00
Calgary	88.00
Edmonton	118.50
Elgin	28.00
Hochelaga	150.50
Kingston	85.00
Kootenay	16.25
London	207.50
Moose Jaw	49.25
Murton	575.00
North Bay	68.75
Okanagan	18.75
Ottawa	228.45
Peterborough	70.05
Quebec	22.00
Regina	136.25
Royal City	160.50
Saint John	70.00
Saskatoon	77.35
Sault Ste. Marie	58.00
Superior	94.25
Toronto	414.00
Vancouver	122.75
Victoria	81.75
Victoria, B. C.	50.75
Windsor	208.50
Winnipeg	196.75
	$ 3,809.85

SUMMARY

Thirty-third Degrees	1,200.00
Interest	9,309.05
Premium on Bonds	49.75
Consistories	1,953.00
Rose Croix Chapters	2,332.35
Lodges of Perfection	3,809.85
Sundries	11.50
	$ 18,665.50

Fraternally submitted,

W. H. DAVIS, 33°

Hamilton, 1st September, 1937 Secretary-General.

TREASURER-GENERAL'S REPORT

To the Supreme Council of the Ancient and Accepted Scottish Rite of Freemasonry for the Dominion of Canada.

Illustrious Brethren:

I beg to submit a statement of receipts and disbursements, as well as the investment account, of the Supreme Council for the year ending August 31st, 1937.

RECEIPTS

Balance at credit in Canadian Bank of Commerce, on September 1, 1936		$15,883.35	
Received from Secretary-General		9,306.70	
Interest on investments		9,260.31	
Bank Interest		48.74	
Premium on bonds		49.75	
DEBENTURES MATURED			
Stamford	929.91		
Toronto	8,000.00		
Sarnia	1,095.40	10,025.31	
DEBENTURES SOLD			
Toronto Harbour Commissioners		11,200.00	$55,774.16

DISBURSEMENTS

General expenses, including salary, rent, insurance and exchange on coupons, etc		9,789.56	
Donations:			
D. G. McIlwraith	1,100.00		
Canadian Red Cross Society, for London flood sufferers	500.00		
Investments:			
Province of Ontario	9,975.00		
Province of British Columbia	5,940.00		
Dominion of Canada	9,950.00		
	25,865.00		
Accrued interest	152.70	26,017.70	
Balance at credit in Canadian Bank of Commerce, on August 31, 1937	$18,396.90		
Less O. S. cheque, H. H. Watson	30.00		
		18,366.90	
			$55,774.16

DETAILS OF RECEIPTS FOR YEAR 1936-1937

1936

Sept.	1	By balance in Canadian Bank of Commerce			$15,883.35
	15	By deposit—			
		Secretary-General			169.75
Oct.	9	Secretary-General			1,124.10
	16	Secretary-General			40.00
Nov.	1	Canada Permanent Trust Co., Interest account Sept. & Oct			1,707.90
Dec.	26	Canada Permanent Trust Co., proceeds of sale of $10,000 Toronto Harbour Commissioners 4½% Sept. 1/53 at 112			11,200.00

1937

Jan.	2	Canada Permanent Trust Co., Interest account Nov. & Dec		1,971.99	
		Interest on cash balances		12.72	
		Township of Stamford debenture matured		929.91	2,914.62
Feb.	24	Secretary-General			373.75
March	1	Canada Permanent Trust Co. Interest account Jan. & Feb		1,515.51	
		Toronto bonds matured		8,000.00	
		Sarnia bonds matured		1,095.40	
		Premiums—			
		Toronto bonds	44.51		
		Toronto coupons	1.19		
		Toronto coupons	1.33	47.03	10,657.94
April	19	Secretary-General			50.50
	21	Secretary-General			991.75
May	1	Canada Permanent Trust Co., Interest account March & April			857.41
	5	Secretary-General			351.75
	10	Secretary-General			572.00
June	24	Secretary-General			397.85
July	2	Canada Permanent Trust Co., Interest account May and June		1,982.50	
		Interest on cash balances		36.02	2,018.52
	7	Secretary-General			1,417.25
	20	Secretary-General			1,844.25
	26	Secretary-General			1,117.50
Aug.	11	Secretary-General			584.75
	28	Secretary-General			271.50
	31	Canada Permanent Trust Co., Interest account, July & August		1,225.00	
		Premium on Toronto coupons		2.72	
					1,227.72
					$55,774.16

SUMMARY OF DISBURSEMENTS

Benevolence		$ 1,600.00
Canada Permanent Trust Company Fees,		174.44
Cuts, half-tone		96.75
Deputies' Expenses,		
E. A. Braithwaite,	$ 25.00	
Dr. A. S. Gorrell, Acting,	20.90	
Dr. D. G. McIlwraith,	96.20	
Jabez Miller,	30.25	
H. H. Watson	30.00	202.35
Floral Tributes,		112.00
Insurance, Bond Premiums,		
W. H. Davis,	$ 12.50	
J. A. Rowland,	25.00	
Fire Premiums	15.00	52.50
Investments, including accrued interest,		26,017.70
Printing and Stationery		1,384.47
Rituals,		125.00
Salaries,		
W. H. Davis,	$ 2,000.00	
W. J. Shaw,	150.00	
Miss B. M. Hawkins,	200.00	2,350.00
Secretary-General's Office,		
Petty Office Expense,	250.00	
Rent of Office,	600.00	850.00
Typewriter, Desk and Chair		106.85
Sovereign Grand Commander, Appropriation for Expenses		1,160.35
Sundry Expenses,		12.70
Supreme Council,		
Meeting Expenses,	$ 817.25	
Mileage,	2,334.90	3,152.15
Treasurer-General, Postage		10.00
		$37,407.26

DEBENTURES

THE PROPERTY OF THE SUPREME COUNCIL 33° A. & A.S. RITE FOR THE DOMINION OF CANADA

SECURITIES	Rate	Purchased to Yield	Amount of Debentures
Landed Banking & Loan Co.	3¾	3¾	$ 4,000.00
Toronto General Trusts Corporation	4¼	4¼	5,000.00
Toronto, City of	5	5.25	9,000.00
Windsor, City of	6	6	4,000.00
Ontario, Province of	5	5.17	13,000.00
Dominion of Canada	4½	4½	7,000.00
Dominion of Canada	4½	4½	29,000.00
Canadian National Railway	5	4.90	15,000.00
Toronto General Trusts Corporation	5½	5½	10,000.00
Essex, County of	5½	5½	10,000.00
Toronto General Trusts Corporation	3½	3½	1,566.35
Toronto General Trusts Corporation	3½	3½	10,000.00
Sandwich East, Twp. of	5½	5½	952.17
Stamford, Twp. of	5	4.70	234.11
Stamford, Twp. of	5	4.70	345.80
New Brunswick, Prov. of	5½	5.45	1,500.00
Canada Permanent Trust Co.	4¾	4¾	10,000.00
Canada Permanent Mtge. Corp.	3½	3½	5,000.00
Canada Permanent Mtge. Corp.	3¼	3¼	2,000.00
Ontario, Province of	4½	4⅝	17,000.00
New Brunswick, Province of	4	3.97	5,000.00
Manitoba, Province of	4½	4.86	5,000.00
Dominion of Canada	3½	3.81	6,000.00
Quebec, City of	4½	4½	5,000.00
Canada Permanent Trust Co.	3½	3½	5,000.00
Dominion of Canada	3½	3.40	5,000.00
Ontario, Province of	3	3.02	10,000.00
British Columbia, Province of	4½	4.56	6,000.00
Dominion of Canada	3¼	3.30	10,000.00
			$ 211,598.43

All of the above securities are deposited in the vaults of The Canada Permanent Trust Company and are under its care as custodian of the same for the Supreme Council.

Fraternally submitted,

JOHN A. ROWLAND, 33°
Treasurer-General.

Toronto, August 31st, 1937.

On motion, these reports were referred to the Committee on Audit and Finance.

The Committee on Audit and Finance presented the following report:

To the Supreme Council of the Ancient and Accepted Scottish Rite of Freemasonry for the Dominion of Canada.

Illustrious Brethren:

The Committee on Audit and Finance have examined the books of the Secretary-General and the Treasurer-General, verified all deposits and payments, and find the same correct and in order, with a cash balance in the Canadian Bank of Commerce in Hamilton of $18,396.90 on August 31st, 1937. This amount, after deducting an outstanding cheque of $30.00, agrees with the balance of $18,366.90 as shown in the Report of the Treasurer-General.

A. F. C. ROSS, 33°

J. A. HENDERSON, 33°

H. H. WATSON, 33°

On motion of Ill∴Bro∴Ross, seconded by Ill∴Bro∴ Watson this report was received and adopted.

The Committee on the Inspection of Securities of the Supreme Council presented the following report.:

COMMITTEE ON THE INSPECTION OF SECURITIES

To the Supreme Council of the Ancient and Accepted Scottish Rite of Freemasonry for the Dominion of Canada.

Illustrious Brethren:

The Committee on Inspection of Securities report that the Bonds, Debentures and Securities of the Supreme Council, as detailed in the Annual Statement of the Treasurer-General, and deposited in the Vaults of the Canada Permanent Trust Company, were inspected by the Committee on September 4th, and found to be in order, with a net increase of approximately $6000.00 in the capital account.

All of which is respectfully submitted,

LEWIS F. RIGGS, 33°

JOHN McKNIGHT, 33°

On motion of Illustrious Brother Riggs, seconded by Illustrious Brother McKnight, this report was received and adopted.

REPORTS OF DEPUTIES

The following reports of the Illustrious Deputies of the the Supreme Council for the various Provinces were then presented.

PROVINCE OF ONTARIO

To the Supreme Council of the Ancient and Accepted Scottish Rite of Freemasonry for the Dominion of Canada:

Illustrious Brethren:

I have the honour to present my report as Deputy for the Province of Ontario for the past year.

Deaths—Since our last meeting Supreme Council has lost by death the following members in Ontario:

Active—**Ill. Bro. Wm. McGregor Logan, M.A., 33°**, Hamilton, April 1, 1937.

Honorary—**Ill Bro. Amos Monroe McComb, 33°**, St. Catharines, Nov. 26, 1936.

Ill. Bro. Aaron Sweet, 33°, Winchester, Jan. 8, 1937.

Ill. Bro. John Lees Richmond, 33°, Hamilton, April 15, 1937.

Ill. Bro. John Drew Ferguson, 33°, Hamilton, June 11, 1937.

While suitable memorial pages have been prepared for inclusion in the printed Proceedings of this Annual Session, it is fitting that we should acknowledge at this time, and in this place, our sense of loss by the passing from our circle of these beloved and distinguished brethren, and our debt to them for what they accomplished in giving light and leadership to Scottish Rite Masonry, not only in the Province but in the Dominion.

May the memory of the dead cement more firmly the affection of the living, and from their lives may we derive inspiration and courage for whatever tasks may lie before us as we go down the long slope toward the setting sun.

To the families of our departed brethren we offer our sincere and respectful sympathy.

On New Year's Day our Sovereign Grand Commander was beveared by the death of the kind and gracious lady who, for very nearly fifty years, had been his dear companion and devoted helpmate. During a long and tedious illness she uttered no word of complaint but continued to exhibit a cheerful interest in daily affairs, particularly those which involved the activities of her beloved husband. Our affectionate sympathy goes out to our illustrious and dear brother and to his children. May he be cheered and comforted by the love and abiding friendship of his brethren.

At the funeral service in Melrose Church on January 4th, Supreme Council was represented by Ill. Bros. Rowland, Moore, Davis, Copus, Riggs, McKnight, Henderson, Hamilton, Dargavel, Stephens, Goering and the Deputy for Ontario.

Official Visits—I have visited officially during the year the bodies of the Rite in Guelph, Niagara Falls, Kingston, and Barrie, and the Spring and Fall Reunions in Hamilton. To my great regret I was unable to attend the March Assembly in Ottawa, but I requested Ill. Bro. R. C. Ripley, 33°, Commander-in-Chief of Moore Consistory, to represent me officially. He and Ill. Bro. C. H. Cunningham accompanied the Sovereign Grand Commander and the Grand Secretary-General upon a very happy visit to the brethren of the Capital city.

I was honored with the companionship of the Sovereign Grand Commander on my visit to Kingston, where we attended the Reunion of the Chapter of Rose Croix and the Maundy Thursday ceremonies. Ill. Bro. Wardrope was also good enough to come with me to Barrie, where, for the first time as head of the Order, he spoke to a large and highly appreciative gathering of brethren.

In April I attended the annual meeting of the Scottish Rite Association of Brantford. Over one hundred sat down to dinner and took part in the business of the meeting. The brethren of Brantford and the surrounding territory are loyal and energetic in their devotion to Scottish Rite Masonry.

On November 11th, with the Sovereign Grand Commander and Ill. Bro. Henderson, I was privileged to accompany Ill. Bro. Geo. W. Ballard, Commander-in-Chief, and a party of forty members of Moore Consistory upon a fraternal visit to Lehigh Consistory, Allentown, Pa.

It is not possible to do justice to the warmth of our reception by our Pennsylvania brethren, and to the completeness of the arrangements made for our comfort and entertainment. The Thirty First and Thirty Second Degrees of the Canadian ritual were exemplified by Moore Consistory

before an audience of nearly two thousand, which included the Puissant Lieut. Gr. Commander of the Northern Masonic Jurisdiction, Ill. Bro. John Scofield Wallace, 33°, Deputy for Pennsylvania, Ill. Bro. Wm. S. Rial, Active member for the state, Ill. Bro. Frank Sayrs, Active member for New Jersey, Ill. Bro. William Booth Price, Active member for Maryland, in the Southern Jurisdiction, and more than fifty honorary members of the Supreme Councils of the Southern and Northern Jurisdictions. The vast assemblage was intensely thrilled by the work of the Canadian visitors, which evoked the warmest praise from their American brethren. A magnificent banquet concluded the work of a very full day, and we returned with a feeling of joy and satisfaction at having forged another imperishable link in the chain of international brotherhood.

Membership—It is somewhat disappointing to be compelled again to report a decrease in the total membership of all bodies, but gratifying to observe an increase in admissions, affiliations and restorations, with a sharp reduction in the number of resignations and suspensions. It is deeply regretted that Lodges and Chapters show increase in the number of deaths, while the Consistory loss by death is one less than the previous year. The total membership in the Province is as follows: Lodges of Perfection 8916, Chapters of Rose Croix 5478, Moore Sovereign Consistory 3015.

Easter Ceremonies were celebrated by all Chapters of Rose Croix, with a total attendance at the Maundy Thursday services of 1033, a decrease of 157, and on Easter Sunday of 886, an increase of 38 over the attendance last year. Particularly worthy of mention is the inspiring address delivered by Ill. Bro. John A. Rowland, P. Lieut. Gr. Commander, to over two hundred members of the Hamilton Chapter upon the symbolism of the Eighteenth Degree.

In March last another appeal was made to members of Supreme Council to comply with the desire of the Grand Secretary-General for brief life histories which would provide authentic information for use in obituaries. The response was disappointing, only twelve Honorary Members having made replies. There are still three Active and thirty-five Honorary Members in the Province from whom no return has been received, and these illustrious brethren are again urged to forward to the Deputy or to the Grand Secretary-General such particulars of their personal, professional, public and masonic activities as may serve to lighten the burden of their biographers.

Dispensations have been granted under statutory powers, of which returns have been made to the Grand Secretary-General.

Grateful acknowledgement is made of the courtesy of the Illustrious Deputy for the Province of Quebec, and, in his absence, of that of Ill. Bro. O. E. Stanton, in matters of interprovincial jurisdiction.

Fraternally submitted,

D. G. McILWRAITH, 33°
Deputy for Ontario.

LODGES OF PERFECTION—13

LODGE	June 30 1937	1936	Inc.	Dec.	Adm.	Aff.	Rest.	Resign	Susp.	Died
Barrie	1252	1253	....	1	14	....	....	....	....	15
Fort William	331	330	1	....	3	1	....	....	....	3
Guelph	502	518	....	16	11	....	....	3	15	9
Hamilton	2071	2084	....	13	33	....	....	....	....	46
Kingston	274	271	3	....	5	....	....	....	....	2
London	683	726	....	43	3	....	4	6	33	11
Niagara Falls	340	334	6	....	8	1	....	....	....	3
North Bay	275	278	....	3	....	....	....	....	....	3
Ottawa	839	850	....	11	6	2	....	1	4	14
Peterborough	242	242	....	....	3	....	....	1	....	2
Sault Ste. Marie	168	165	3	....	4	1	....	....	....	2
Toronto	1584	1601	....	17	6	....	....	....	....	23
Windsor	355	399	....	44	....	....	1	4	35	6
	8916	9051	13	148	96	5	5	15	87	139
		8916		13						
Decrease		135		135						

CHAPTERS OF ROSE CROIX—12

CHAPTER	June 30 1937	June 30 1936	Inc.	Dec.	Adm.	Aff.	Rest.	Resign	Susp.	Died
Barrie	861	870	....	9	3	....	....	....	....	12
Fort William	233	221	12	....	13	1	....	....	....	2
Guelph	266	273	....	7	5	....	....	3	5	4
Hamilton	1310	1321	....	11	23	....	....	....	....	34
Kingston	168	160	8	....	8	....	....	....	....	....
London	524	545	....	21	11	....	3	2	25	8
North Bay	157	161	....	4	....	....	....	....	1	3
Ottawa	519	527	....	8	5	....	....	1	3	9
Peterborough	143	142	1	....	2	....	....	....	....	1
Sault Ste. Marie	131	131	....	....	1	....	....	....	....	1
Toronto	920	922	....	2	11	....	....	....	....	13
Windsor	246	298	....	52	....	....	2	1	44	9
	5478	5571	21	114	82	1	5	7	78	96
		5478		21						
Decrease		93		93						

MOORE SOVEREIGN CONSISTORY 32°

	June 30 1937	June 30 1936	30°	31°	32°	Aff.	Rest.	Resign	Susp.	Died
Moore Consistory	3015	3059	30	30	29	1	....	....	16	59
		3015								
Decrease		44								

ATTENDANCE AT EASTER CEREMONIES—1937

Rose Croix Chapter	Maundy Thursday 1937	Maundy Thursday 1936	Inc.	Dec.	Easter Sunday 1937	Easter Sunday 1936	Inc.	Dec.	REMARKS
Barrie	55	48	7	.....	36	36	.....	.....	Services very much enjoyed.
Fort William	104	108	.....	4	81	86	.....	5	
Guelph	42	59	.....	17	39	43	.....	4	Very successful.
Hamilton	154	192	.....	38	120	110	10	.....	Ill. Bro. John A. Rowland, 33° The Symbolism of the 18°.
Kingston	85	76	9	.....	50	35	15	.....	Sov. Gr. Com. and Deputy for Ont. visited the Chapter.
London	101	113	.....	12	75	95	.....	20	
North Bay	15	32	.....	17	9	12	.....	3	Attendance disappointing.
Ottawa	152	177	.....	25	163	138	25	.....	Ill. Bro. P. G. C. Campbell, 33°, gave a most interesting address.
Peterborough	57	60	.....	3	27	34	.....	7	Most impressive services.
Sault Ste. Marie	62	57	5	.....	31	42	.....	11	
Toronto	172	180	.....	8	225	177	48	.....	Most effective and inspiring.
Windsor	34	88	.....	54	30	40	.....	10	
	1033	1190	21	178	886	848	98	60	
		1033		21	848		60		
		157		157	38		38		

Decrease 157. Increase 38.

PROVINCE OF QUEBEC

To the Supreme Council 33°, Ancient and Accepted Scottish Rite of Freemasonry for the Dominion of Canada.

Peers and Brethren:

I have the honour to submit for your consideration my report as Illustrious Deputy for the Province of Quebec for the past twelve months.

May I first of all, on behalf of the Scottish Rite Masons in the Valley of Montreal, express the great pleasure and honour that they feel in welcoming Supreme Council on the occasion of its meeting once more in this city in annual session.

Regular meetings have been held by the various Bodies within this jurisdiction. Most of those in the Valley of Montreal I have attended personally, and it is a great pleasure to report that these Bodies are being efficiently handled by the Officers in charge, and the various degrees exemplified at their meetings have been put on in an earnest, convincing and dignified manner. The attendance of members at the meetings has been large and interested.

It was a matter of sincere regret that, owing to absence from town, I was unable to accompany the Sovereign Grand Commander and the Lieutenant Grand Commander on their trip to Quebec City where they visited the Scottish Rite Bodies. I had, however, with the other members of Supreme Council the great pleasure of accompanying the Sov. Gr. Com. upon his visit to the Montreal Bodies. The Officers and Brethren in the Valleys of Montreal and Quebec were deeply appreciative of the honour and pleasure conferred upon them in affording them an opportunity of meeting these distinguished Scottish Rite Masons. These visits have already been mentioned in the report of the Sovereign Grand Commander, and they have had a very stimulating effect upon the Bodies there.

While the usual number of new candidates has been well maintained within the jurisdiction, death and withdrawals have taken a heavy toll resulting in a net loss of twenty-four in the membership. We pay loving tribute to the memory of our late Brethren in this and in sister jurisdictions who during the year have passed away.

The Annual Returns from the various Bodies have been duly forwarded to the Secretary General accompanied by the requisite fees.

All routine matters pertaining to my office, including the usual masonic courtesies extended in connection with requests to confer degrees, and the waivers of jurisdiction between other Provincial Bodies, have been satisfactorily and successfully carried out during the year, as already reported in detail to the Secretary General.

All of which I have much pleasure in reporting.

A. F. C. ROSS 33°,
Illustrious Deputy for Quebec.

PROVINCE OF NEW BRUNSWICK

To the Supreme Council of the Ancient and Accepted Scottish Rite of Freemasonry for the Dominion of Canada:

Illustrious Brethren:

I have the honour to submit herewith for your consideration my report as Deputy for the Province of New Brunswick of the condition of the Rite for the year ending June thirtieth, 1937.

All of the regular meetings of the three bodies of the Rite were held during the past year.

I regret to have to report that the Lodge of Perfection gained six members during the year but lost ten, with a net result of four less members. The Chapter gained seven new members and lost six, a total gain of one and the Consistory gained eight members and lost six, a total gain of two.

The members of the bodies of the Rite were very much pleased and gratified to receive an official visit from our Sovereign Grand Commander accompanied by Illustrious Grand Treasurer General John A. Rowland and Illustrious Brother J. H. Winfield, Deputy for Nova Scotia and Prince Edward Island.

The illustrious visitors were given a banquet at the Admiral Beatty Hotel which was thoroughly enjoyed by all.

The meeting of the Lodge of Perfection was very largely attended and the members listened with a great deal of interest and benefit to the addresses given by the Sovereign Grand Commander and other visitors.

The Easter services of Rose Croix Chapter were held with an attendance slightly better than the year 1936.

No Reunion of the Lodge of Perfection was held this year, but arrangements are now being made to hold a Reunion of the Lodge of Perfection the first week in December next. The Illustrious Grand Treasurer General will be in Saint John on the thirtieth day of November and has kindly consented to remain over to attend the Reunion and I am looking forward to a good attendance and am hoping that the Reunion will stimulate the members for an active winter's work.

The financial standing of the Rite is on the whole in a very satisfactory condition and with an active campaign this coming winter, I trust that there will be a material increase in the membership.

Respectfully submitted,

GEORGE D. ELLIS, 33°,
Deputy for the Province of New Brunswick.

PROVINCES OF NOVA SCOTIA AND PRINCE EDWARD ISLAND

To the Supreme Council of the Ancient and Accepted Scottish Rite of Freemasonry for the Dominion of Canada:

Illustrious Brethren:

I have the honor to submit for your consideration my report as Deputy for the Provinces of Nova Scotia and Prince Edward Island for the year ended June 30th, 1937.

Regular meetings of all the bodies have been held throughout the year, all of which were well attended.

The work of the Ritual has been carried out in an able manner, the Easter Ceremonies being particularly worthy of praise.

The outstanding event of the year was the official visit of the Most Puissant Sovereign Grand Commander, accompanied by the Puissant Lieutenant Grand Commander. Accepting with great pleasure the cordial invitation of the Brethren of St. John Valley I journeyed to Saint John April 14th, and enjoyed a most delightful dinner, followed by a meeting at the Scottish Rite Apartments, at which the addresses delivered by the illustrious guests were followed with great attention by all present.

On the morning of the 15th we made an early start for Charlottetown, P.E.I. The following day we motored to Summerside, where the Brethren of Albert Edward Lodge of Perfection entertained us at a dinner, followed by a meeting at the hall. The addresses of the Sovereign Grand Commander and the Lieutenant Grand Commander were greatly enjoyed, and will no doubt bear good fruit in due season.

The country roads were practically impassable, due to the spring break-up, and some of the brethren had to walk for several miles through the mud in order to be present with us. This speaks volumes for their sincerity and love for our beloved Order.

The following morning necessitated another early start to get the train for Halifax, where we arrived in the evening somewhat tired, but happy in the fellowship we had enjoyed.

On Monday, the 19th, there was a special meeting of Victoria Lodge of Perfection, at which the apartment was filled with enthusiastic Brethren to greet our guests and listen to the words of wisdom and counsel which they gave to us freely. This was followed by a reception and buffet supper at the hotel, where all were able to meet our honored guests and enjoy a couple of hours of intimate and friendly association, which will live long in their memory.

During the year Victoria Lodge of Perfection was presented with a Hammond electric organ, purchased by subscription from among the Members. This instrument adds materially to the beauty of the work, and is still another indication of the loyalty and enthusiasm of our membership.

For the past year, I have to report that Victoria Lodge of Perfection initiated 7; but the losses by death and withdrawal were 8.

Albert Edward Lodge of Perfection initiated 1, and lost 2.

Keith Chapter Rose Croix initiated 14, with a net gain of 8.

Nova Scotia Consistory initiated 5, with a net gain of 1.

All the bodies are in a healthy condition financially and peace and harmony prevail throughout.

Fraternally submitted,

J. H. WINFIELD, 33°,
Deputy for N. S. and P. E. I.

PROVINCE OF MANITOBA

To the Supreme Council of the Ancient and Accepted Scottish Rite of Freemasonry for the Dominion of Canada:

Illustrious Brethren:

It is again my duty and privilege to submit for your consideration my report as Illustrious Deputy of Manitoba for the year ending 30th June last.

Regular meetings of all five bodies in the Province were held, as well as several emergents, and I had the opportunity of attending all but two of these meetings in Winnipeg, thus keeping in close contact with the membership and activities. I also paid two visits during the year to Brandon, and on one of these occasions installed the officers of their Lodge of Perfection.

The interest in the meetings has been well maintained, and the average attendance has noticeably improved, particularly so in the Winnipeg bodies. This I attribute to the fact that we have been able to obtain the services and retain the interest of very competent officers; men of high standing, ability, and initiative, who gave careful thought to the evenings' programmes, making them attractive, and difficult to stay away from.

During the past seven or eight years of serious economic depression, it was inevitable that many of our members would be faced with heavy financial losses, and decreased earning power, and so serious did this become

in some cases, as to make it well nigh impossible for them to retain their membership, and unwise of us to longer delay facing the problem and placing our membership on a really honest basis. Early in the New Year, therefore, a strong Committee was appointed, to whom was entrusted a complete list of all members in arrears, from whatever cause, with instructions to meet each indivudual case in as generous, charitable and sympathetic a manner as possible. After personal contacts wherever possible, and careful consideration of each individual case, the Committee reported recommending that considerably over half of the list be restored to good standing, and that twenty-eight be suspended from the Lodge of Perfection. This loss, combined with fourteen deaths and eight withdrawals, made a gross loss of 50, or a net loss of 32, after deducting the 18 new members receiving by initiation and restoration.

Whilst it is with sincere regret that I have to report this very considerable loss, I cannot but feel that the proper business like attitude was taken.

I reported the action taken to our Sovereign Grand Commander and was pleased to receive his commendation of our handling of the problem.

The membership in our three Winnipeg bodies as at the 30th June last was as follows:

Lodge of Perfection	619
Bethesda Chapter of Rose Croix	460
Manitoba Consistory	399

A year previously the figures were 651, 489 and 425 respectively.

The Annual Returns of the several bodies were promptly forwarded to the Secretary General accompanied by the requisite fees.

We suffered a very severe loss on the 13th October last in the death of Ill. Bro. Archibald McGillivray, Hon. 33°; and for many years Deputy Minister of Public Works in the Manitoba Government. He was a P. D. D. G. M. of District No. 1 G. R. M., and a Past Commander-in-Chief of Manitoba Consistory.

He was a man of sterling integrity, of very lovable personality, an ideal Mason. We will particularly miss him from our Degree teams of the 14th, 15th, and 31st Degrees especially, in all of which his Ritualistic contributions, covering a long period of years, were always of a masterly and most impressive character. The customary obituary has been prepared for insertion in our annual proceedings.

Both of our Brandon bodies are aggressive, well officered units, holding a commanding position in the City, and are in good financial shape.

Fratenally submitted,

JABEZ MILLER, 33°,
Deputy Province of Manitoba.

PROVINCE OF BRITISH COLUMBIA

To the Supreme Council of the Ancient and Accepted Scottish Rite of Freemasonry, for the Dominion of Canada:

Illustrious Brethren:

Agreeable to clause 9 article 33 of the Constitution I beg to submit my report as Deputy for British Columbia. I am sensible of the responsibilities of the office and the powers with which I am clothed and all these I have endeavored to exercise to the best advantage of the Rite and will always be able to look back on the last four years as the happiest of my Masonic experience.

All the Bodies here in B.C., while not making any spectacular advance in membership, are in a sound condition, adhering to our time honored principles, an active body of God fearing men who are practising the tenets of our Order in a humble and devout frame of mind which make the A. and A. S. Rite what it is today.

I was not able to visit the Okanagan and Kootenay Valleys this year but their affairs are in a satisfactory condition I have been in frequent communication with them and had a very pleasant hour with some of their members at the meeting of the Grand Lodge in Vancouver last June.

Victoria I visited twice and found both the Lodge of Perfection and Rose Croix Chapter to be well officered and well conducted.

Vancouver I seldom miss any of their meetings and find them always active and energetic. All fees and dues of B. C. to the Supreme Council have been paid.

In March word reached us that S. G. Commander John H. Cowles of the Southern Jurisdiction was expected to visit the different States in the Pacific North West. We invited him to come to Vancouver, out of a very busy programme he was kind enough to give us a few hours on May the 8th. With him were Inspector General William S. McCrea and his Deputy R. W. Huntoon of Washington. Robert S. Crump Inpector General Virginia and Archie Shiels of Bellingham. Also just at this time the Rt. Rev. George D. Barne, Bishop of Lahore and a prominent Freemason in the Punjab was in Vancouver, we invited him to a little dinner we tendered Bro. Cowles. A very delightful hour was spent and we listened to wonderful speeches from Bro. Cowles and from the Bishop and went away better Freemasons than ever before.

Sometimes I think that Freemasonry is falling off that it does not fill the place that it used to do, that we are not getting the material that we did in bygone years and then, the Easter Ceremonies come around and all my

fears vanish; at Easter time this year I do not think I have ever seen either in Vancouver or Victoria a more representative, a more devout assembly than those who attended our Rose Croix Chapters. With men like that behind you no fear need be felt for the future of the A. and A. Scottish Rite in British Columbia.

Fraternally submitted,

HARRY H. WATSON, 33°,
Deputy Province of British Columbia.

PROVINCE OF ALBERTA

To the Supreme Council of the Ancient and Accepted Scottish Rite of Freemasonry, for the Dominion of Canada:

Illustrious Brethren:

I have the honour to submit the annual report for the province of Alberta.

As usual I was present at the Calgary Reunion, accompanied by my friend M. J. Macleod, and we were received in the same fraternal and hospitable manner, characteristic of that Valley.

I was present at our own Reunion in Edmonton, and was pleased to see that some of the Calgarians had reciprocated our visit to them, and we did out utmost to show our keen appreciation of their visit.

I installed the officers in all three bodies.

Our usual inter-valley golf tournament was spoilt by a deluge of rain, but some members from both bodies met at Red Deer and had a social hour.

The Degrees are well worked, the different Team Masters keeping the brethren well up to the work. I should like to express my grateful appreciation for the splendid manner in which this work is being carried on.

The best of harmony prevails amongst the brethren, so much so that one might think the two valleys are almost as one. Attendance is very satisfactory and I would like to say that your Deputy has had the utmost co-operation and courtesy from all members. The interest in our meetings and the fraternal feeling amongst the members cannot be beaten.

The Calgary Bodies suffered a loss of membership during the past year.

The Lodge of Perfection gained 4 by initiation but lost 21 by deaths and withdrawals, a net loss of 17. Delta Chapter gained 6 by initiation and lost 11 by deaths and withdrawals, a net loss of 5.

Notwithstanding this small loss these bodies are working steadily, meetings are held regularly, attendance is good and interest is well maintained.

Delta Chapter held an exceptionally fine meeting on Maundy Thursday with one of the largest attendances in their history, practically all city members being present and a large number from rural points, some coming as far as 100 miles to be present whilst the brethren in Medicine Hat, unable to attend owing to distance, held a meeting of their own under the supervision of Ill. Bro. Bassett of that city.

In the Valley of Edmonton, the Lodge of Perfection gained 12 by initiation, lost 12 by deaths and withdrawals,—Mizpah Chapter gained 12 initiation, but lost 15 by deaths and withdrawals. Alberta Consistory gained 10 by initiation and lost 13 by deaths and withdrawals.

Fraternally submitted,

E. A. BRAITHWAITE, 33°,
Deputy for Alberta.

PROVINCE OF SASKATCHEWAN

To the Supreme Council of the Ancient and Accepted Scottish Rite of Freemasonry, for the Dominion of Canada:

Illustrious Brethren:

It is again my privilege to submit a report as Deputy for the Province of Saskatchewan. However, owing to my absence in Great Britain during the time of most of the reunions of our bodies last winter, I was prevented from attending them, and so for the first time have no personal knowledge of these events, but am assured by my good colleague Illustrious Brother Gorrell, who acted during my absence, that all the reunions that took place during my absence were notable for the high class of degree work and a very happy feeling among the brethren, and that as Acting Deputy he was most kindly received by all bodies which he visited.

Armed with a letter of introduction from our Sovereign Grand Commander, I called upon the Secretary General of the English Supreme Council while in London, and enjoyed an hour or two's conversation with Illustrious Brother Tower who very kindly showed me over their premises. At the time they were getting ready for the Maunday-Thursday services, and he

explained to me some differences I noticed in the set-up of the room. I had arranged a trip on the Continent, and so for the first time since I became a member of the Rose Croix Chapter, I was absent from both Maundy-Thursday and Easter services; being in Italy at that time I was quite sure that I could not locate any Scottish Rite Bodies there to join their celebrations of these services.

After my return, the principal event was a reunion of the consistory, at which we were honored by a visit from about thirty members of the Manitoba Consistory, and had as distinguished visitors Illustrious Brother Braithwaite the Deputy for Alberta and Illustrious Brother Moore 33° of Calgary. Much to our disappointment Illustrious Brother Miller was at the last minute prevented from accompanying the Winnipeg Brethren, who exemplified a new version of the 32nd Degree prepared by members of the Manitoba Consistory. Needless to say, this fraternal visit from our Manitoba brethren was very greatly enjoyed by our membership, and we were all very much interested in the new work of the 32nd Degree exemplified by them, which it was unanimously decided, was an improvement upon our present authorized work.

As you all know, I have been presenting the view of our consistory members for some years past, that our present 32nd Degree is a very disappointing work indeed and far from being a fitting climax to our splendid series of degrees, and I know that I am voicing the opinion of not only the Consistory Members of Saskatchewan, but of the other Western Provinces when I express the hope that our ritual committee will this year present for our approval a revised version of this degree.

We were indeed pleased to welcome Illustrious Brother Braithwaite to Regina which he had not visited for a great number of years, although many years ago he was stationed here while with the R. N. W. M. P., and we greatly enjoyed his visit, not only in his official capacity, as Deputy for Alberta, but for the greeting he brought from our Alberta brethren, and the words of wisdom and advice he addressed to us

I am attaching the usual statistical figures which indicate that the Consistory added 23 members during the year, and that all the other bodies with the exception of those located at Moose Jaw added to their numbers during the year Unfortunately, the depression is still centered in the Moose Jaw district, and while they had a few candidates, they also lost severely through the death of several members On the whole, the year was a good one for Scottish Rite, and was marked by great and lively interest on the part of the membership in their attendance at the regular meetings and reunions, and I am assured that when we finally emerge from the long unfortunate succession of crop failures, which have afflicted this province for several years past, that there will be a very noticeable increase in our membership

Unfortunately, this season we have again experienced drouth, and the conditions are the worst that we have ever experienced, and cover a very much wider area than ever before There is a very great spirit of despondency prevailing, and from an economic standpoint, our whole population are hit extremely hard, as following several years of successive crop failures, the disaster this year leaves our people with all their reserves exhausted, and from a personal first-hand knowledge of the extent of the calamity that has fallen of late upon our rural and urban population it is a marvel to me that people are carrying on with as little murmur as is generally evident It is simply marvellous when one considers the extent of the disaster and the hardships facing the people, to observe the spirit of determination to carry on that is evident In so wide-spread a disaster, it is only natural to expect that many of our country members will be faced with an entire lack of income, and I feel that in consequence it will be necessary to extend considerable relief in many cases. Consequently, it may be necessary once more to ask Supreme Council to generously assist us in our finances, as owing to the conditions that have prevailed for the last seven years, our Consistory is about the only body with any surplus funds, which may prove to be far from sufficient to extend the necessary help, but I know from experience on two previous occasions, that Supreme Council has very generously come to the aid of their afflicted brethren in Saskatchewan, and that if the relief problem becomes greater than our own funds are sufficient to take care of, that you will again generously assist us from the funds of Supreme Council.

I can assure you that we have a fine body of good loyal Masons, who through no fault of their own have been overtaken by a great disaster, and that any help we may have to ask for will be gratefully received and properly applied.

Respectfully submitted,

S. C. BURTON, 33°,

Deputy for Saskatchewan.

LODGES OF PERFECTION

	1937	1936
Regina	401	401
Saskatoon	168	169
Moose Jaw	161	163
	730	733

CHAPTERS OF ROSE CROIX

Regina	278	270
Saskatoon	113	100
Moose Jaw	82	83
	463	453

CONSISTORY

Saskatchewan	290	267

On motion, these reports were referred to the Committee on Reports of Deputies.

Telegrams were read from the Scottish Rite Bodies in Calgary and Hamilton, expressing fealty and fraternal greetings to the Supreme Council.

The Supreme Council was called off in General Session at 1 p.m.

SECOND GENERAL SESSION

The Supreme Council resumed labour in General Session at 3.10 p.m.

The Committee on Returns presented the following Report.

To the Supreme Council A ∴ and A ∴ Scottish Rite for the Dominion of Canada

Illustrious Brethren:

Your Committee on Returns begs leave to report as follows:

CONSISTORIES PROVINCE	LOCATION	NAME	1936	Admitted	Affiliated	Restored	Died	Withdrawn	Suspended	1937	Increase	Decrease
Alberta	Edmonton	Alberta	337	10	....	....	6	4	3	334	....	3
British Columbia	Vancouver	British Columbia	251	6	....	2	4	1	....	254	3	....
Manitoba	Winnipeg	Manitoba	425	5	....	....	10	5	16	399	....	26
New Brunswick	Saint John	New Brunswick	104	7	....	1	2	1	3	106	2	....
Nova Scotia	Halifax	Nova Scotia	149	5	....	....	1	1	2	150	1	....
Ontario	Hamilton	Moore	3059	30	1	....	59	....	16	3015	....	44
Quebec	Montreal	Montreal	417	15	....	....	12	8	....	412	....	5
Saskatchewan	Regina	Saskatchewan	267	28	....	....	2	1	2	290	23	....
			5009	106	1	3	96	21	42	4960	29	78

NET LOSS 49

ROSE CROIX CHAPTERS PROVINCE	LOCATION	NAME	1936	Admitted	Affiliated	Restored	Died	Withdrawn	Suspended	1937	Increase	Decrease
Alberta	Calgary	Delta	244	6	....	....	3	3	5	239	....	5
	Edmonton	Mizpah	281	12	....	....	6	3	6	278	....	3
British Columbia	Vancouver	Vancouver	366	5	2	1	4	2	....	368	2	....
	Victoria	Victoria	83	5	2	1	1	1	....	89	6	....
Manitoba	Brandon	Brandon	70	5	....	1	....	2	1	73	3	....
	Winnipeg	Bethesda	489	6	....	1	11	5	20	460	....	29
New Brunswick	Saint John	Harington	137	6	....	1	2	1	3	138	1	....
Nova Scotia	Halifax	Keith	198	14	1	....	1	2	4	206	8	....
Ontario	Barrie	Spry	874	3	....	....	12	....	....	865	....	9
	Fort William	Nanna Bijou	221	13	1	....	2	....	....	233	12	....
	Guelph	Guelph	274	5	....	....	5	3	4	267	....	7
	Hamilton	Hamilton	1321	23	....	....	34	....	....	1310	....	11
	Kingston	Rose of Sharon	160	8	....	....	....	....	....	168	8	....
	London	London	545	11	....	3	8	2	25	524	....	21
	North Bay	North Bay	161	....	....	....	3	....	1	157	....	4
	Ottawa	Murray	527	5	....	....	9	1	3	519	....	8
	Peterborough	Peterborough	142	2	....	....	1	....	....	143	1	....
	Sault Ste. Marie	Sault Ste. Marie	131	1	....	....	....	....	....	131	....	....
	Toronto	Toronto	922	11	....	....	13	....	....	920	....	2
	Windsor	Windsor	298	....	....	2	9	1	44	246	....	52
Quebec	Montreal	Hochelaga	385	11	....	....	11	11	....	374	....	11
	Quebec	Quebec	72	2	....	....	2	....	....	72	....	....
Saskatchewan	Moose Jaw	Alex. Shepphard	83	....	....	....	1	....	....	82	....	1
	Regina	Regina	270	14	....	....	2	1	3	278	8	....
	Saskatoon	Saskatoon	100	4	....	....	1	....	....	103	3	....
			8354	172	6	10	142	38	119	8243	52	163

NET LOSS 111

LODGES OF PERFECTION PROVINCE	LOCATION	NAME	1936	Admitted	Affiliated	Restored	Died	Withdrawn	Suspended	1937	Increase	Decrease
Alberta	Calgary	Calgary	321	4	....	....	3	8	10	304	....	17
	Edmonton	Edmonton	330	12	....	....	6	3	3	330	....	....
British Columbia	Nelson	Kootenay	66	....	....	....	1	....	....	65	....	1
	Vancouver	Vancouver	454	3	5	1	6	3	....	454	....	....
	Vernon	Okanagan	62	1	....	....	....	....	....	63	1	....
	Victoria	Victoria	167	3	3	1	2	5	....	167	....	....
Manitoba	Brandon	Brandon	128	2	....	1	....	1	2	128	....	....
	Winnipeg	Winnipeg	651	14	1	3	14	8	28	619	....	32
New Brunswick	Saint John	Saint John	224	5	....	1	3	2	5	220	....	4
Nova Scotia	Halifax	Victoria	244	7	....	....	1	2	5	243	....	1
Ontario	Barrie	Barrie	1253	14	....	....	15	....	....	1252	....	1
	Fort William	Superior	330	3	1	....	3	....	....	331	1	....
	Guelph	Royal City	518	11	....	....	9	3	15	502	....	16
	Hamilton	Murton	2084	33	....	....	46	....	....	2071	....	13
	Kingston	Kingston	271	5	....	....	2	....	....	274	3	....
	London	London	726	3	....	4	11	6	33	683	....	43
	Niagara Falls	Elgin	334	8	1	....	3	....	....	340	6	....
	North Bay	North Bay	278	....	....	....	3	....	....	275	....	3
	Ottawa	Ottawa	850	6	2	....	14	1	4	839	....	11
	Peterborough	Peterborough	242	3	....	....	2	1	....	242	....	....
	Sault Ste. Marie	Sault Ste. Marie	165	4	1	....	2	....	....	168	3	....
	Toronto	Toronto	1601	6	....	....	23	....	....	1584	....	17
	Windsor	Windsor	399	....	....	1	6	4	35	355	....	44
Prince Edward Island	Summerside	Albert Edward	65	1	....	....	2	....	....	64	....	1
Quebec	Montreal	Hochelaga	417	16	....	....	11	12	....	410	....	7
	Quebec	Quebec	83	2	....	....	2	1	....	82	....	1
Saskatchewan	Moose Jaw	Moose Jaw	163	2	....	....	2	1	1	161	....	2
	Regina	Regina	401	12	....	....	4	1	7	401	....	....
	Saskatoon	Saskatoon	168	10	....	....	1	3	4	170	2	....
			12995	190	14	12	197	65	152	12797	16	214

NET LOSS 198

Moved by Ill ∴ Bro ∴ Duff, seconded by Ill ∴ Bro ∴ Owen, that this Report be received and adopted.

Supreme Council was then called off in General Session and the

FIRST EXECUTIVE SESSION

was opened at 3.20.

A letter was read from Ill ∴ Bro ∴ George Moore requesting that he be placed on the Past Active list. Ill ∴ Bros ∴ Ross and Henderson spoke regarding the services which had been rendered by Ill ∴ Bro ∴ Moore. On motion by Ill ∴ Bro ∴ Davis, seconded by Ill ∴ Bro ∴ McKnight, Ill ∴ Bro ∴ Moore was placed on the Past Active list.

The Special Committee on the Allocution of the Sovereign Grand Commander presented the following Report:

To the Supreme Council of the Ancient and Accepted Scottish Rite of Freemasonry, for the Dominion of Canada:

Illustrious Brethren:

The Committee appointed to consider the allocution of the Most Puissant Sovereign Grand Commander beg to report as follows:

1. Your Committee heard with interest the Report of the numerous and varied activities of the Sovereign Grand Commander since our last Meeting, and of the many visits paid by him to Scottish Rite Bodies both within and without our jurisdiction. Supreme Council share the regrets expressed by him at the many losses sustained in our own and other jurisdictions, and would particularly wish to associate themselves with his sympathetic reference to our late Ill. Bro. Logan.

2. Your Committee recommend that all the official appointments of Grand representatives made by the Sovereign Grand Commander be approved and confirmed, and heartily concur in the recommendation that honorary membership in our Supreme Council be conferred upon the Sovereign Grand Commanders of the Supreme Councils of Scotland and Ireland.

3. Your Committee recommend that the two payments of $500.00 reported by the Sovereign Grand Commander be approved.

4. Your Committee note with regret the cancellation of our fraternal relations with the Supreme Council of Colombia but approve of the action of the Sovereign Grand Commander.

5. Your Committee concur in the messages of congratulation to Ill. Bro. Burton and Ill. Bro. Dobbie on their elections to the office of Deputy Grand Master in their respective jurisdictions, and in the remarks of the Sovereign Grand Commander with reference to the duties of Scottish Rite Masons to their Blue Lodges.

6. Your Committee heartily concur in the remarks contained in the concluding paragraphs of this very interesting address. It is a matter of regret that so many of our brethren conclude their researches at the 14th or 18th Degree and fail to pursue to the end a journey which would well repay any time or labor it might cost. It may be unfair to judge from the experience of the past few difficult years but, with a return of happier conditions, it is sincerely to be hoped that we shall find renewed activity not only in our Lodges of Perfection but in our Rose Croix Chapters and Consistories. The Sovereign Grand Commander's remarks in reference to the encouragement of younger members to assume the duties of office and the working of the Degrees are timely, and Supreme Council will echo his appeal to all Scottish Rite Masons to discharge their duties and obligations as citizens and members of the Rite.

Fraternally submitted,

JOHN A. ROWLAND,
Chairman.
D. G. McILWRAITH.

The Committee on Jurisprudence and Legislation presented the following Report:

To the Supreme Council of the Ancient and Accepted Scottish Rite of Freemasonry, for the Dominion of Canada:

The Committee on Jurisprudence and Legislation begs to report as follows:

1. There is no constitutional objection to the Motion of Ill. Bro. W. J. Major, 33°, to amend Article 16 of the Statutes and Regulations in accordance with the Notice given at the last Annual Meeting of Supreme Council.

Fraternally submitted,

W. J. MAJOR,
JOHN A. ROWLAND,
Chairman.

In accordance with Notice given by Ill∴Bro∴Major at our last Regular Meeting, it was moved and seconded:

"That Article 16 of the Statutes and Regulations be amended by adding thereto the following: Vacancies occurring by death in the ranks of Honorary Inspectors-General may be filled by nomination as set out in Article 19, provided that in filling such vacancies the number of Honorary Inspectors-General in any Province shall not at any time be greater than one to every seventy Grand Elect Perfect and Sublime Masons".

It was moved in amendment by Ill∴Bro∴McIlwraith, seconded by Ill∴Bro∴Winfield:

"That all the words after the word "be" in the second line of the proposed motion be struck out and the following inserted in the place thereof:

"Repealed, and the following substituted therefor;

16. Each Province shall have the right to one Honorary Inspector-General for every fifty Grand Elect Perfect and Sublime Masons in the Province without regard to the Lodge to which they belong".

The motion as amended was adopted.

On motion by Ill∴Bro∴Watson it was resolved that a letter be sent to His Majesty George VI and Her Majesty Queen Elizabeth, congratulating them on their accession to the Throne.

Moved by Ill∴Bro∴J. H. Winfield, seconded by Ill∴Bro∴O. E. Stanton, and adopted;

"That the Sovereign Grand Commander appoint a Committee to report to Supreme Council at its next regular Session on the desirability of adopting a plan by which future Active Members may be more or less equitably distributed between the several Provinces and the several Valleys".

Moved by Ill∴Bro∴John A Rowland, seconded by Ill∴Bro∴Dr. Gorrell, and adopted:

"That the following grants be authorized and approved:

$500.00 to the widow of our late Ill ∴ Bro ∴ E. H. Cairns, 33°, Deputy for New Brunswick.

$1,000.00 as a special grant to be paid to Ill ∴ Bro ∴ S.C. Burton, 33°, Deputy for Saskatchewan, to be used for the general relief of distress in that Province."

On motion, the Secretary-General was instructed to telegraph expressions of our regret re inability to be present, to Ill ∴ Bros ∴ A. F. Webster, George D. Ellis and George Moore.

On motion, it was decided to hold our 1938 Meeting in Halifax, N.S.

On motion, Ill ∴ Bro ∴ George William Mercier Ballard, Hamilton, Ontario, was duly nominated for elevation to the rank of Sovereign Grand Inspector General or Active Member of this Supreme Council. Nine Sublime Princes of the Royal Secret were duly nominated for the Degree of Honorary Inspector-General. On motion of Ill ∴ Bro ∴ McIlwraith, seconded by Ill ∴ Bro ∴ Watson, these nominations were referred to the Committee on Nominations.

On motion, it was decided that all Honorary Members of the Supreme Council now existing, whether made at large or otherwise, shall be considered as forming the quota as per the Amendment of the Statutes, Article 16.

Moved by Ill ∴ Bro ∴ John A. Rowland, seconded by Ill ∴ Bro ∴ Dr. McIlwraith:

"That the grant of $500.00 to the widow of our late Ill ∴ Bro ∴ W. M. Logan, 33°, and $500.00 to the Ontario Branch of the Canadian Red Cross Society by the Sovereign Grand Commander be approved and confirmed. Carried.

Moved by Ill ∴ Bro ∴ John A. Rowland, seconded by Ill ∴ Bro ∴ Dr. McIlwraith, and resolved:

"That pursuant to the recommendation of the Sovereign Grand Commander, and in recognition of their distinguished

services to the Rite, Honorary Membership in this Supreme Council be conferred upon Ill∴Bro∴C. C. Nisbet, 33°, the Most Puissant the Sovereign Grand Commander of the Supreme Council of Scotland, and Ill∴Bro∴The Hon. Mr. Justice Gerald FitzGibbon, the Most Puissant the Sovereign Grand Commander of the Supreme Council of Ireland".

Ill∴Bro∴James A. Henderson moved, seconded by Ill∴Bro∴O. E. Stanton:

"That in addition to the mileage allowance for Active Members, each Active Member residing outside the city in which the Meeting is held should receive an allowance of $25.00."

This motion on vote was declared lost.

Ill∴Bro∴J. H. Winfield gave notice that at our next regular Meeting he would move, or cause to be moved;

"That the following Clause be added to Article 12;

> "Any Active Member who shall fail to attend two consecutive Sessions of Supreme Council by reason of permanent disability shall be placed on the Past Active list' ".

Ill∴Bro∴J. A. Henderson gave notice that at our next regular Meeting he would move, or cause to be moved;

"That Article 45 of the Statutes be amended by adding the following clause,—'And in addition the sum of $25.00 per Member, except to those Members who reside in the City in which the Meeting is held' ".

The Supreme Council suspended labour in Executive Session at 4.40 p.m.

THIRD GENERAL SESSION

The Supreme Council resumed labour in General Session at 8.30 p.m.

The Thirty-third Degree was conferred in full form, on the following Sublime Princes of the Royal Secret, 32°, who had been duly elected to receive the same:

Thomas, Lees, Hamilton, Ont.

Augustina Vila, Hamilton, Ont.

William Field, Hamilton, Ont.

Dr. Arthur Beaton Whytock, Niagara Falls, Ont.

George Cleveland Derby, Vancouver, B.C.

and they were received, welcomed and proclaimed.

The box of fraternal assistance was then passed and the collection donated to the Bodies of the Rite in the Valley of Montreal.

The Supreme Council suspended labour at 10.55 p.m.

WEDNESDAY, OCTOBER 6th, 1937

The Supreme Council resumed labour in the 32nd Degree at 10.05 a.m.

Ill∴ Bro∴ J. H. Winfield introduced M. W. Bro∴ Norman Thompson Avard, Grand Master of Nova Scotia, who was welcomed by our Sovereign Grand Commander and responded in a happy manner.

The Supreme Council resumed labour in General Session at 10.15 a.m.

Ill∴ Bro∴ Dobbie presented the Report on Deputies, as follows:

To the Supreme Council of the Ancient and Accepted Scottish Rite, for the Dominion of Canada:

Illustrious Brethren:

Your Committee, having considered the Reports of the Illustrious Deputies of the various Provinces, note with pleasure the apparent increase in candidates for the different branches of the Rite, and while regretting the serious loss experienced in the removal of many valuable members by death and others by suspension or withdrawal, the general impression points to an improved condition in employment and finances throughout the whole jurisdiction. While financial difficulty affects a section, we hope that they too will ere long be blessed by having their fraternal conditions markedly improved and their spirit of optimism and determination handsomely rewarded. Our losses by death necessitates that those of us remaining must assume new and greater responsibility and your Committee realizes that the feeling expressed by the Deputy for British Columbia as to the future of Scottish Rite affairs and Masonry generally, exists throughout the whole jurisdiction and that the membership will man the ship courageously and carry her through to greater and nobler undertakings.

The various meetings show increased attendance which is but an indication and promotion of renewed enthusiasm for the work. This has been particularly noticeable at the Maundy Thursday and Easter Sunday proceedings.

The interchange of visits between Valleys is much to be commended and the Committee views the International exchange of visits as a very salutory condition and one to be encouraged. Scottish Rite affairs in the different countries will be much benefitted by being stimulated to greater things thereby.

Your Committee desires to draw attention to the fact that the question of a "Glossary of pronunciation for Hebrew and other words used in our work" was dealt with in a former report. Such an aid would be of great material benefit in our ritualistic work. If this matter has been carried out in the manner suggested or was found to be undesirable or impracticable, it is not known to the brethren.

The matter of arrears of dues and the question of suspension is still a question requiring careful consideration. Where it is a matter of time only, the interest in the Craft being still present and the desire to carry on by the members being real, your Committee feels that every consideration should be given the member, but where indifference or a worse condition exists, the Rite has nothing to gain and the individual lodge is the loser, it would be better to suspend.

Your Committee on behalf of the Supreme Council and the members of the Ancient and Accepted Scottish Rite for the Dominion of Canada wishes to express heartfelt sympathy for our Illustrious Sovereign Grand Commander in his recent great loss.

The Committee cannot terminate its report without paying a glowing tribute to the Deputies of the Provinces for their very painstaking, self-sacrificing supervision of and assistance to the various lodges. Their frequent visits carry with them a very real support to these lodges, in that, the members receive an encouragement for their labours from the personal contact, and the very able addresses rendered on these occasions give them much food for future thought.

Respectfully submitted,

O. E. STANTON 33°,
J. A. DOBBIE 33°.

On motion by Ill∴ Bro∴ Dobbie, seconded by Ill∴ Bro∴ Stanton, the Report was received and adopted.

The Supreme Council was then called off in General Session, and the

SECOND EXECUTIVE SESSION

was opened at 10.20 a.m.

The Committee on Nominations presented a favourable report on the Honorary Inspector-General proposed yesterday for the rank of Sovereign Grand Inspector-General, and on each of the nine Sublime Princes of the Royal Secret proposed for the Degree of Honorary Inspector-General, the roll was called accordingly and the vote in his favour being found to be unanimous, Ill∴ Bro∴ George William Mercier Ballard was declared duly elected for the rank of Sovereign Grand Inspector-General.

The roll being again called, and the vote in their favour being found to be unanimous, the nine Sublime Princes proposed yesterday for the Degree of Honorary Inspector-General were declared elected to receive the Degree at the next Annual Meeting of the Supreme Council.

Ill∴ Bro∴ George William Mercier Ballard, Hamilton, Ontario, was introduced and crowned Sovereign Grand Inspector-General and Active Member of this Supreme Council.

The election of officers to hold office for the ensuing three years was then proceeded with, and the following were declared duly elected:

SUPREME COUNCIL 33°

for the

DOMINION OF CANADA

GRAND ORIENT, MONTREAL, PROVINCE OF QUEBEC

OFFICERS

William H. Wardrope, M.·.P.·. Sovereign Grand Commander.

Alfred F. Webster, Past M.·.P.·. Sovereign Grand Commander.

John A. Rowland, Puissant Lieutenant Grand Commander.

Alex. F. C. Ross, Grand Chancellor.

Douglas G. McIlwraith, Illustrious Deputy for Ontario.

Alex. F. C. Ross, Illustrious Deputy for Quebec.

George D. Ellis, Illustrious Deputy for New Brunswick.

James H. Winfield, Illustrious Deputy for Nova Scotia and Prince Edward Island.

Jabez Miller, Illustrious Deputy for Manitoba.

Francis J. Burd, Illustrious Deputy for British Columbia.

Edward A. Braithwaite, Illustrious Deputy for Alberta.

Stewart C. Burton, Illustrious Deputy for Saskatchewan.

Walter H. Davis, Grand Secretary-General H.·.E.·.

Charles S. Hamilton, Grand Treasurer-General H.·.E.·.

Most Rev. Derwyn T. Owen, Grand Prior.

William J. Major, Grand Master of Ceremonies.

James A. Henderson, Grand Marshal.

John A. Dobbie, Grand Standard Bearer.

Jabez Miller, Grand Captain of the Guard.

Ill ∴ Bros ∴ Dobbie and Stanton acted as scrutineers of the ballot.

The Sovereign Grand Commander then installed Ill ∴ Bros ∴ Burd, Hamilton, Owen, Major, Henderson, Dobbie and Miller in their respective offices.

On motion of Ill ∴ Bro ∴ Burton, seconded by Ill ∴ Bro ∴ Sanford, it was resolved that $400.00 a year be appropriated for the services of assistant in the Secretary-General's office, and $200.00 a year for rent of an additional room.

The Supreme Council was closed in Executive Session and resumed labour in General Session at 11.25 a.m.

On motion by Ill ∴ Bro ∴ McIlwraith, seconded by Ill ∴ Bro ∴ Burd, it was resolved.

"The Supreme Council of the Ancient and Accepted Scottish Rite 33° for the Dominion of Canada hereby place on record, and wish to convey to the Officers and Members of the Scottish Rite Bodies in the Valley of Montreal, its sincere and grateful appreciation of their generous hospitality and many gracious kindnesses to the Members of Supreme Council at its Annual Communication in the City of Montreal; also to the ladies of the Valley for their very successful and much appreciated efforts to contribute to the comfort and entertainment of the visiting ladies."

The Sovereign Grand Commander appointed Ill ∴ Bro ∴ G. W. M. Ballard to replace Ill ∴ Bro ∴ W. M. Logan on the Committee to deal with Printing of Rituals.

The Sovereign Grand Commander appointed the following Committee to report to the Supreme Council at its next regular Session on the desirability of adopting a plan by which future Active Members may be more or less equitably distributed between the several Provinces and the several Valleys:

Ill ∴ Bros ∴ J. H. Winfield, A. F. C. Ross, John A. Rowland, and Dr. D. G. McIlwraith.

The Sovereign Grand Commander appointed the Standing Committees as follows:

On Jurisprudence and Legislation:—

Ill.·. Bro.·. John A. Rowland
Ill.·. Bro.·. Alfred F. Webster
Ill.·. Bro.·. W. J. Major

On Audit and Finance:—

Ill.·. Bro.·. A. F. C. Ross
Ill.·. Bro.·. J. A. Henderson
Ill.·. Bro.·. Harry H. Watson

On Nominations:—

Ill.·. Bro.·. W. H. Wardrope
Ill.·. Bro.·. John A. Rowland
Ill.·. Bro.·. A. F. C. Ross

On Foreign Relations:—

Ill.·. Bro.·. W. H. Wardrope
Ill.·. Bro.·. W. H. Davis
Ill.·. Bro.·. C. S. Hamilton

On the General State of the Rite:—

Ill.·. Bro.·. J. H. Winfield
Ill.·. Bro.·. F. J. Burd
Ill.·. Bro.·. E. A. Braithwaite

On Rituals and Ritualistic Matter:—

Ill.·. Bro.·. L. F. Riggs
Ill.·. Bro.·. D. G. McIlwraith
Ill.·. Bro.·. G. W. M. Ballard

On Reports of Deputies:—

Ill.·. Bro..· John A. Dobbie
Ill.·. Bro.·. O. E. Stanton
Ill.·. Bro.·. C. F. Sanford

On Returns:—

Ill.·. Bro.·. W. N. Duff
Ill.·. Bro.·. Geo. D. Ellis
Ill.·. Bro.·. D. T. Owen

On Dispensations and Charters:—

Ill.·. Bro.·. Jabez Miller
Ill.·. Bro.·. M. J. Macleod
Ill.·. Bro.·. A. S. Gorrell

On the Inspection of the Securities of the Supreme Council:—

Ill.·. Bro.·. L. F. Riggs
Ill.·. Bro.·. John McKnight
Ill.·. Bro.·. F. A. Copus

The labors of Supreme Council being ended, the Chain of Union was formed and the Council was closed at 11.40 a.m.

Sovereign Grand Commander.

Secretary-General, H.·. E.·.

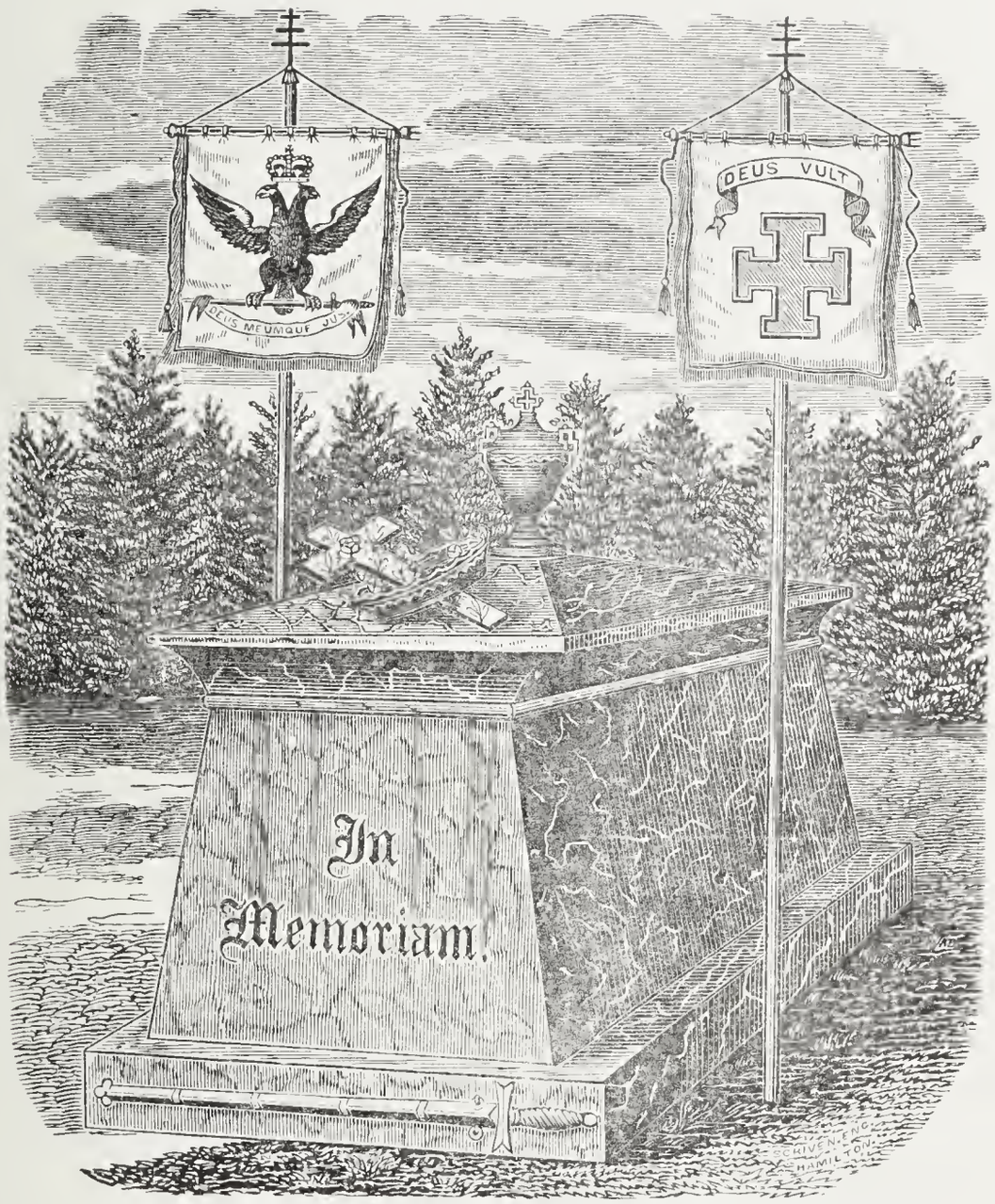
DEUS MEUMQUE JUS
DEUS VULT
In
Memoriam.

Illustrious Brothers

William McGregor Logan, 33°

Sovereign Grand Inspector-General

John Lees Richmond, 33°

Archibald McGillivray, 33°

Aaron Sweet, 33°

Frederick William Stevens, 33°

John Drew Ferguson, 33°

Amos Monroe McComb, 33°

Honorary Inspectors-General
of the
Supreme Council of Canada

ILL ∴ BRO ∴ WILLIAM McGREGOR LOGAN 33°

ILL ∴ BRO ∴ WILLIAM McGREGOR LOGAN, M.A. 33°

Active Member and Grand Prior of this Supreme Council, and Grand Secretary of the Grand Lodge of Canada in the Province of Ontario, died at his home, in Hamilton, on April 1st, 1937.

Although our Brother had been in poor health for the greater part of the past year, the news of his summons within the Veil must have come as a heavy blow to thousands of his friends and brethren. Not only the community in which he dwelt, nor the Order he had served so faithfully and so well, but the country as a whole is the poorer for his having left us, and will suffer the pangs of sincere regret for his departure.

Born at Port Dover, Ontario, January 21st, 1865, Ill ∴ Bro ∴ Logan received his early education in private schools in Sorel, Quebec, and upon the removal of his family to Hamilton in 1877, he attended the old Collegiate Institute, matriculating in 1881.

One of the most brilliant students of his time in the University of Toronto, he graduated in 1885 with the Gold Medal in classics, and taught his favourite subject in Aylmer Collegiate Institute for the next six years. In 1892 he obtained his Master's Degree as a specialist in classics, and joined the teaching staff of his old school, the Collegiate Institute of Hamilton, which has contributed so many brilliant names to education and to Masonry in the Province of Ontario. For twenty-six years he exerted a wonderfully wholesome influence upon hundreds of boys and girls, who learned from him to love not alone the beauties of Greek and Latin literature, but the singular beauty of his character, with its broad cultural background, his modesty, his kindliness, his unfailing good humour, his ready wit and his apparently inexhaustible capacity for friendship.

Upon the death of R. W. Bro. R. L. Gunn in 1918, Bro. Logan was appointed to succeed him as Grand Secretary of the Grand Lodge of Canada in Ontario. The appointment was ratified by Grand Lodge at its next meeting, and

for the past eighteen years our Brother was unanimously re-elected. It is not too much to say that in R. W. Bro. Logan Grand Lodge possessed one of the great Grand Secretaries of the Masonic world. His knowledge of ritual, of Masonic history and jurisprudence, and above all of the individuals who composed not only the Grand Lodge but the constituent lodges; his accessibility, his urbanity, his courteous willingness to give help whenever called upon, and his remarkable clarity of perception and sanity of judgment, made up a combination of great and brilliant qualities which marked him as outstanding among the Masons of our time. To Masonry in all its branches, Bro. Logan gave unsparingly of his talents and his interest. He loved the Craft and spent himself willingly in its service, bringing distinction and honour to the various offices he was called to adorn.

Initiated in Malahide Lodge, No. 140, Aylmer, Ontario, in 1890, he affiliated in 1892 with St. John's Lodge, No. 40, Hamilton, which is traditionally the Masonic home of the teaching profession, becoming Worshipful Master in 1902. He represented the Grand Master as D.D.G.M. of Hamilton District in 1909, and was elected to the Board of General Purposes of Grand Lodge in 1914. In 1918, as noted previously, he became Grand Secretary, and held that office till his death. He was Grand Representative of the Grand Lodge of New York near the Grand Lodge of Canada in Ontario, and he held honourary membership in many Craft Lodges throughout the Province.

In Capitular Masonry he was almost as active. Exalted in Aylmer Chapter, No. 81, R.A.M., in 1891, he affiliated with St. John's Chapter, No. 6, Hamilton, in 1892, becoming its First Principal, and, in 1907, Grand Superintendent of Hamilton District. He was a charter member and officer of The Hamilton Chapter, No. 175, and in the Grand Chapter of Canada was Representative of the Grand Chapter of Montana.

He was a member of Godfrey de Bouillon Preceptory of Knights Templar, and of Rameses Temple of the Mystic Shrine.

To the Ancient and Accepted Scottish Rite he gave forty-five years of generous and priceless service. In 1892 he received the 14° in Murton Lodge of Perfection, passing

in succession through the Chapter of Rose Croix and the degrees of Moore Sovereign Consistory. For twenty years he was Grand Secretary of the Lodge of Perfection and of the Consistory. He served as Most Wise Sovereign of the Chapter from 1904 to 1906, and was Commander-in-Chief of Moore Consistory in 1929 and 1930. In the exemplification of the Scottish Rite Degrees his literary and dramatic talents and his marked ritualistic ability found full scope. In lecture, in character, or in pure ritual, he was always a striking figure, and his work compelled not only respectful attention but warm admiration.

Supreme Council called him in 1915, and crowned him an Active Member in 1925. His brethren of the Council held him in high esteem and in sincere affection, and will not cease to mourn his loss while they cherish his memory. He was Grand Prior of our Supreme Council and Grand Representative of the Supreme Council for Ireland near this Supreme Council.

In 1906 he received the degrees of the Royal Order of Scotland, and for many years held office in the Provincial Grand Lodge of Ontario. On the retirement of Ill∴ Bro∴ F. J. Howell last year, Bro∴ Logan succeeded him as Provincial Grand Master.

While his Masonic interests were nearest and dearest to him, he found time to take an active influential part in many phases of civic and community life. For fifteen years he was a member of the Public Library Board of the City of Hamilton, and was a past chairman. He was also a member and past president of the Rotary Club of Hamilton and an honourary member of the Kinsmen's Club.

A devout member of the Church of England, he was for several years a warden of the Church of St. Thomas, and a delegate to the Synod of Niagara, of which he was honourary lay secretary at the time of his death.

For many years he had been a member of the Senate of the University of Toronto.

He was a member of the Hamilton Club, the Scottish Rite Club of Hamilton, the University Club (Toronto), and the Burlington Golf and Country Club.

Ill∴ Bro∴ Logan was married in 1891 to Anne Becker of Aylmer, who died in 1918, leaving four sons and a daughter; and in 1922 Bro∴ Logan took as his wife Ann Ponton of Belleville, daughter of M. W. Bro. W. N. Ponton, K.C., P.G.M., who survives him. To her and to his children our sincere and respectful sympathy is tendered.

On Saturday afternoon, April 3rd, he lay for a little while, as he had wished, in the beautiful Scottish Rite Cathedral in Hamilton, surrounded by banks of flowers, while soft organ music lay like a benediction on our troubled souls. Hundreds of grave-faced men took their farewell of him. The leaders of Masonry in all its branches came to pay "the last sad office of respect to departed merit." The Most Worshipful the Grand Master and the Deputy Grand Master in Ontario, the Most Excellent the Grand First Principal Z., the Immediate Past Grand Master from Quebec, the Most Puissant Sovereign Grand Commander, the Lieutenant Grand Commander, the Deputy for the Province of Ontario, and a large number of Active and Honorary Members of the Supreme Council for the Dominion of Canada, together with a host of fellow-citizens of all creeds and conditions came to testify that

> "His life was gentle, and the elements
> So mixed in him that Nature might stand up"
> And say to all the world, "This was a man."

The service, impressive in its simplicity, was conducted by Ill∴ Bro∴ Most Rev. Derwyn T. Owen, 33°, Primate of all Canada, Ill∴ Bro∴ Rt. Rev. L. W. B. Broughall, 33°, Lord Bishop of Niagara, and Sov. Prince Rev. R. C. Blagrave 18°, Rector of the Church of St. Thomas.

> "These honours, and the due regard of posterity, are the fit reward of those who have deserved well of the Order, of their fellows and of mankind."

And so we left him sleeping.

"Eternal rest give unto him, O Lord, and let perpetual light shine on him."

ILL ∴ BRO ∴ JOHN LEES RICHMOND 33°

JOHN ALEXANDER LEES RICHMOND 33°

was born of Scottish parentage, in the City of Hamilton, Ontario, on April 8th, 1868, and received his education in the public schools and Collegiate Institute of his native city. At the age of eighteen he entered the service of the Bell Telephone Company of Canada, in which he filled various offices in Ontario and Quebec, going to London in 1900, where he became District Superintendent for Western Ontario, from which post he retired in 1923, returning to Hamilton, where he continued to reside until his death on April 15th, 1937.

In his younger days he displayed great interest in the Canadian militia, serving with the old 13th Battalion in Hamilton, and later with the 7th Fusilier Regment, London.

Soon after the outbreak of the Great War, our brother volunteered for active service, and in 1915 went overseas as Captain and Quartermaster of the 33rd Battalion, C.E.F., returning to Canada in 1917.

Ill∴ Bro∴ Richmond was initiated into Masonry in Temple Lodge, No. 324, at Hamilton, on November 29th, 1890 and in 1900 affiliated with St. John's Lodge, No. 209A, London.

He was exalted in London Chapter No. 120, Royal Arch Masons, in 1906.

In the Ancient and Accepted Scottish Rite his Masonic ability found ample scope. On October 24th, 1900, he recieved the 14° in Murton Lodge of Perfection, affiliating in 1902 with London Lodge of Perfection of which he became T.P.G.M. in 1913. He received the 18° in London Sovereign Chapter of Rose Croix in 1905 and three years later was elected Most Wise Sovereign. In 1907, the degrees from 19° to 32° were conferred upon him in Moore Sovereign Consistory, and on October 22nd, 1919, Supreme Council rewarded his faithful service to the Order with the coronet of an Honorary Sovereign Grand Inspector-General of the 33rd degree.

Ill∴ Bro∴ Richmond was an enthusiastic member of the Mystic Shrine, and served as Potentate of Mocha Temple, London, in 1917. Honorary membership was conferred upon him by Moslem Temple, Detroit, Saladin Temple, Grand Rapids, and El-Khurafeh Temple, Saginaw.

He was a devoted member of Ryerson United Church, Hamilton.

He is survived by his widow and one son, two brothers and two sisters.

Funeral services on April 17th, were conducted by Ill∴ Bro∴ Rev. George H. Williams, D.D., 32°, at which Supreme Council was represented officially by the Deputy for the Province of Ontario and the Grand Secretary-General.

"Father, in Thy gracious keeping
Leave we now Thy servant sleeping."

D. G. McI.

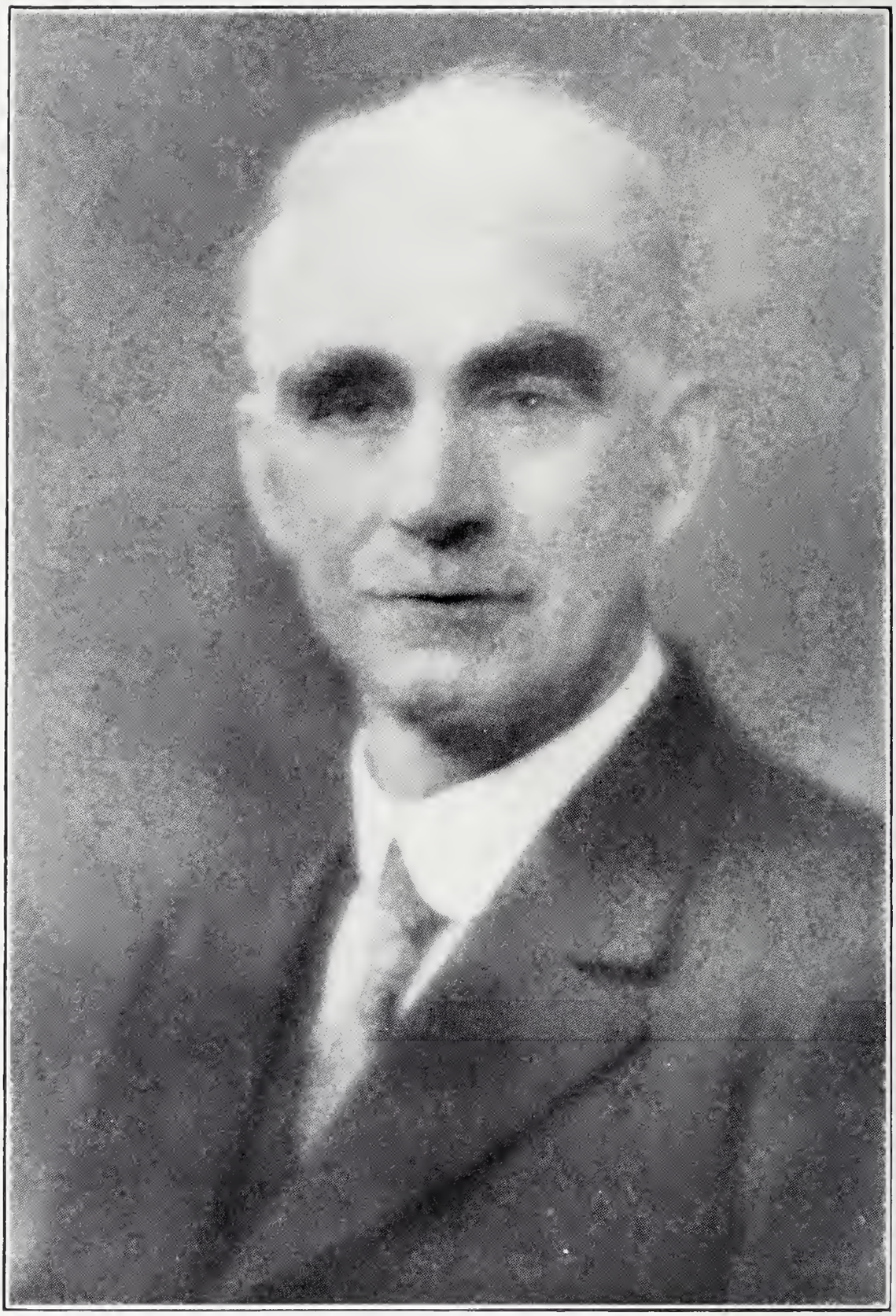

ILL ∴ BRO ∴ ARCHIBALD McGILLIVRAY 33°

ARCHIBALD McGILLIVRAY

"They never quite leave us, the friends who have passed
Through the shadow of death to the sunlight above;
A thousand sweet memories are holding them fast
To the places they blessed with their presence and love."

Archibald McGillivray was born in Ripley, Bruce County, Ontario, August 16th, 1874, and died in Winnipeg, Manitoba, 13th October, 1936.

He received his education in the public schools of his native county, and in Wetham College, Vancouver, British Columbia, to which Province he moved with his parents in 1890, settling in New Westminster.

After graduating from College, he took up the profession of Civil Engineering, and for a number of years was engaged by the Canadian Pacific and Canadian Northern Railways in surveying and construction work, in British Columbia, Manitoba and Western Ontario.

In 1902, he took up his permanent residence in Winnipeg, and in 1905 joined the engineering staff of the Department of Public Works of Manitoba, in whose service he remained until his death. He became Highway Commissioner in 1910, Chairman of the Good Roads Board in 1914, and Deputy Minister of Public Works in 1928.

In Winnipeg, on the 7th of June 1906, he married Catherine Mabel Hodgins, by whom he is survived, as also their five children, Jean, Beth, Ruth, Neil and Edward, all resident in Winnipeg. His home life was ideal and very happy, and to his widow and family we extend our sincere sympathy.

Bro. McGillivray first saw Masonic Light in Granite Lodge No. 446, Grand Registry of Canada, located in Fort Frances, Ontario, in the year 1902. He affiliated with Prince Rupert's Lodge No. 1, G. R. M. Winnipeg, in 1905, and served as Wor. Master in 1918.

Became D. D. G. M. of District No. 1 Grand Lodge of Manitoba in 1929.

Received the 14° and 18° in 1909, and the 32° Sublime Prince of the Royal Secret on 22nd of February, 1911.

Served the offices of T. P. G. M. in 1915; M. W. Sovereign in 1917; and Com.-in-Chief of Manitoba Consistory during 1930-31-32.

Received the Degree of Honorary Inspector General 33° at Montreal, 25th October, 1922.

Bro. McGillivray was a faithful and devoted member of Westminster United Church, Winnipeg, and for many years prior to his death was an honored and valued member of the Session of that Church The funeral service was held in the Church, and a wonderful trbute to his devotion to duty, to his rectitude of conduct and blamelessness of life, was paid by his Pastor, Rev. Dr. Howse.

In the passing of Bro. McGillivray, the Craft in general and Scottish Rite Masonry in particular, has suffered an almost irreparable loss. The sublime ritual of the Rite had a very strong appeal for him; its eloquence and imagery charmed him. He was a splendidly impressive ritualist, and many of our members in the Valley of Winnipeg have been strengthened and inspired whilst listening to his exemplification of some portion of Scottish Rite work, rendered in his own natural, dignified and most impressive manner.

We do not need to eulogize Archie McGillivray. Love needs no eulogy. We desire only to pay Friendship's tribute to a life of unusual sweetness and conscientiousness; to a life well lived and duties ever faithfully and loyally performed.

"None knew him but to love him;
None named him but to praise."

J. M.

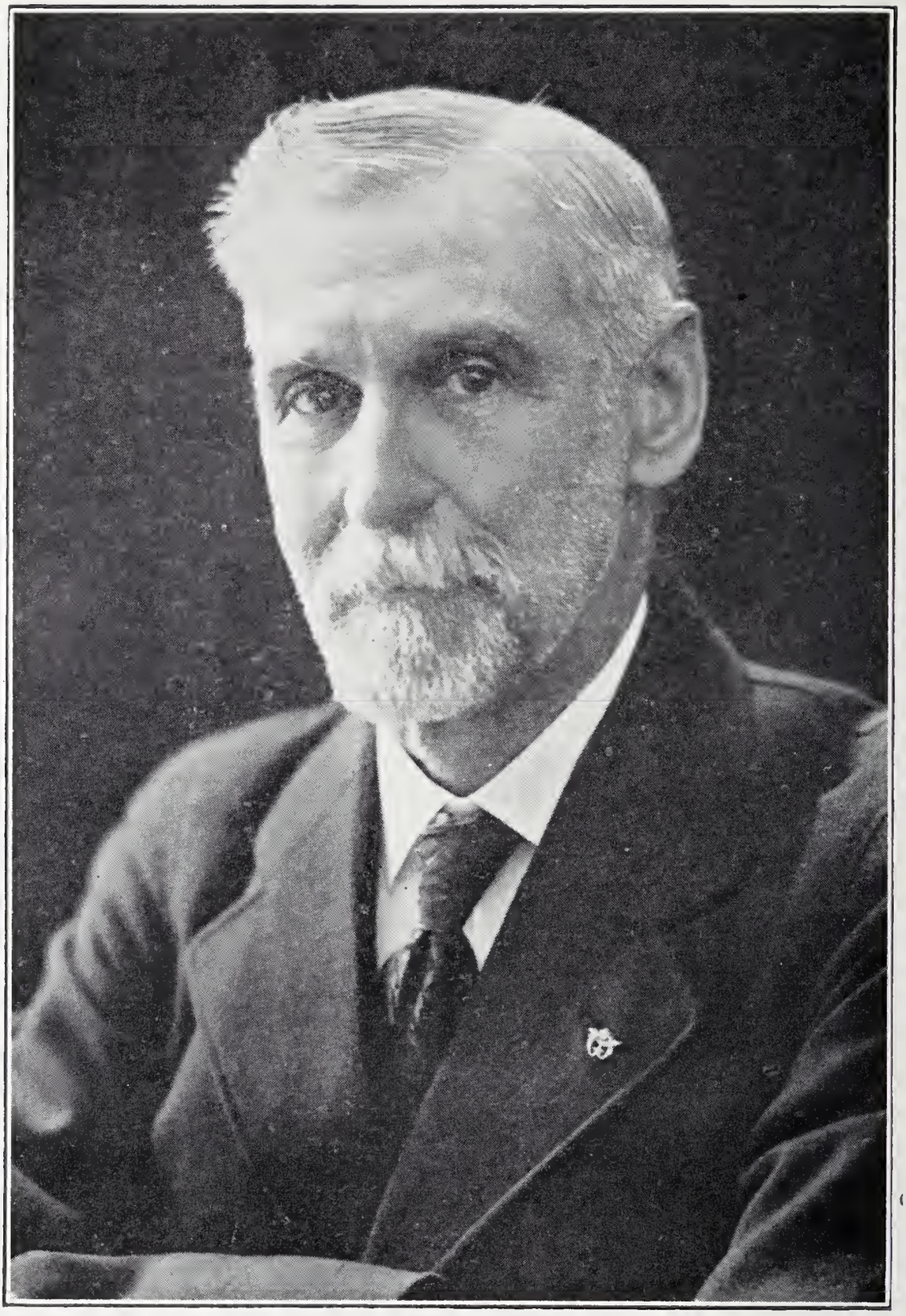

ILL.·. BRO.·. AARON SWEET 33°

ILL ∴ BRO ∴ AARON SWEET 33°

Up until a few days of his short but severe illness, Ill. Bro. Sweet was the same active, pleasing, thoughtful and courteous man, always doing something for the other fellow, so that one never looked upon him as an octogenarian, but rather as one in his middle sixties.

From everything that can be learned, his whole life was one of activity. Leaving home as a boy 14 years of age, he attended the Grammar School at Morrisburg, Ontario, for two years, then becoming apprenticed in Morrisburg, where he remained but a short time when he entered the General Store of his uncle, later the Hon. Andrew Broder —at Winchester. Here his pleasing personality and business shewdness enabled him to advance, until he had passed through all phases of the business and in 1876 was admitted a partner and in 1881 the business became known as that of A. Sweet & Co.

Though leading such a busy business life, he always found time and pleasure in serving his fellowman in various ways. He was a tower of strength locally and owing to the reputation which he had acquired for honest square dealing and business shrewdness, it would seem that any enterprise which he fathered or to which he gave his support, prospered and carried through.

In 1878, when having merely attained manhood, he was elected Deputy Reeve of Winchester Township and during this year carried to a successful termination the incorporation of the Village of Winchester, also finding himself Reeve or "First Citizen" of the newly incorporated Village of Winchester. Acclamation followed the following year and upon retiring from municipal politics, he turned his attention to other phases of municipal life. He fathered and put into active operation a very fine Temperance Hotel, fully paid up, and on the directorate of which he was a valued member for some years. Every organization likely to benefit the home town received his financial as well as personal support. Some of these were the Horticultural Society,

Community Arena, 100 Club, Morrisburg Canadian Club, Agricultural Society and Public Library. In 1934, he assumed a very active part in "The Old Home Week" held in Winchester.

For many years he was President of the Dundas County Conservative Association and in 1913 carried the standard of that association to a successful campaign, being provincial member for 1923-27 at the end of which period he retired from active public life.

Fraternally he was a very active member of many organizations and no doubt the honours conferred on him by those organizations were the result of his close interest and ability. He was a member of the Orange Order and a County Master thereof. He was a life member of Henderson Lodge A.F. and A.M. No. 383 being initiated 6 November, 1894. He was a member of Ottawa Lodge of Perfection, Murray Rose Croix Chapter, Moore Consistory, Hamilton, and Karnak Temple, Montreal, and was made Honorary 33° member of Supreme Council A.&A.S.R. on 24th October, 1923. June 1918 he was elected District Deputy Grand Master of Eastern District No. 21, A.F. and A.M. in Ontario.

While he was an ardent fraternity man and did everything to advance the principles therein inculcated, it was as a loyal churchman that he was better known and respected. He was ever present at his church, giving of himself and his possessions to further its work. He was the last surviving member of the original Trustee Board of Winchester Methodist Church, elected in 1884 and had been Recording Steward of the Church for over 50 years. It had also been his custom on every Sunday morning to go to the Vestry and warmly greet his minister and offer him a kindly Christian word of encouragement,—the value of which was greatly appreciated by all the recipients.

Great as had been his successes and attainments above noted, it was in his home that he rose to his greatest heights. As a husband, father and host, he left nothing to be desired, and the whole atmosphere of this home on Main St. Winchester, breathed of the couple living there, an evidence without and within that they enjoyed God's many blessings, not only amongst themselves, but were delighted to un-

sparingly share them with others, especially their friends both high and low—and it may truthfully be said that both he and his life's companion fulfilled to the minutest detail, the beautiful thoughts expressed in the following stanza:

"If I have helped one lonely child along the road,
If I have helped one weary soul to bear its load,
If I have changed one tear into a smile,
My life has been worth while and friendship formed.

If, when my work is done, at close of day,
Some one with flowers will come and say,
He has been understood and helped me bear my pain,
We have not lived in vain."

Bro. Sweet was married in October 1881 to Miss Mary Esther Boyd, who with their only daughter Mrs. B. L. Carr of Morrisburg, two grand sons Laughton and John Carr, and two Brothers Fred Sweet of Hemmingford, Que. and Wm. B. Sweet, Vancouver, survive.

To Mrs. Sweet and the other relatives, the Supreme Council of the A.&A.S.R. for the Dominion of Canada and the Members of the constituent bodies throughout Canada extend their most heartfelt sympathy.

The funeral service on Sunday 10 January 1937 at the United Church, Winchester was an opportunity for the people of the district far and near to assemble to pay respect to one whom they had through many years of service learned to love. The Church and Sunday School halls were filled to overflowing and hundreds were unable to gain admission, but waited outside throughout the service.

Three former pastors, Rev. Mr. Atcheson, Winchester, Rev. John MacKay, of MacKay St. United Church, Ottawa, and Rev. John A. Waddell, Western United Church, Ottawa, conducted the service and paid fitting honour to our late friend. The floral tributes were very beautiful and numerous.

J. A. D.

ILL.·. BRO.·. FREDERICK WILLIAM STEVENS 33°

ILL. BRO. FREDERICK WILLIAM STEVENS 33°

On November 18th, 1936, at his home in Dartmouth, N.S. there passed to his rest Frederick William Stevens, D.D.S., one of the town's most esteemed citizens and an Honorary member of the Supreme Council.

Born 68 years ago the son of the late Thomas S. Stevens and Elizabeth Hill Story Stevens, his education was obtained in Dartmouth and Halifax schools.

In due course, he proceeded to the degree of D.D.S. at the University of Pennsylvania and throughout his life enjoyed a large practice, and at the time of his death was in charge of the dental department of the Nova Scotia Hospital. In his profession he achieved a fine record.

Despite the duties of his practice he gave generously of his time and energies, to his Church, his town and Freemasonry.

Always active in church work he served for many years as a Warden of Christ Church, Dartmouth, and represented that parish in the Diocesan Synod and on several important Synod Committees. He showed a deep interest in the Church Lads Brigade and held the rank of Major in that organization. He worked actively for the welfare and extension of the Kingdom, and the Church of which he was a staunch and devoted member.

In his native town he was a member of the Board of Trade and the Community Club, and the Housing Commission. In earlier life he served as Captain in the 63rd. Halifax Rifles. He was a charter member of the Banook Canoe Club, and Past President of St. George's Society.

As chairman for many years of the School Board, the public school system made wise and noteworthy progress. Under his charimanship and leadership, the standard of efficiency in the local schools was raised, additional accommodation was provided, new departments were organized.

Staff appointments based on higher standards became the rule and maximum results were attained all in keeping with available funds. The children found in him an exemplary personality, whose conduct and ideals they might well emulate and these future citizens will not soon forget him and his fine stalwart character. He ever and always showed a keen sense of public responsibility and in the discharge of his public trust won well merited esteem.

He was initiated in Eastern Star Lodge No. 51, Dartmouth, on the 14th day of January, 1896, passed February 11th, 1896, and raised March 10th, 1896. Always an active and enthusiastic Freemason, he become in 1926 the first Senior Warden of the newly formed Cornwallis Lodge No. 95, becoming Master in 1927. In 1933 he was elected S.G.W. of the Grand Lodge of Nova Scotia, and shortly afterwards was appointed Grand Representative of the Grand Lodge of Vienna near the Grand Lodge of Nova Scotia.

He received his Lodge of Perfection degrees January 23rd, 1920, Rose Croix, March 28th, 1921, Consistory October 21st, 1921.

On October 24th, 1923, he was made an honorary member of the Supreme Council. In 1925 and 1926 he served as M.W.S. of Keith Chapter Rose Croix, and in 1935 was elected Commander-in-Chief of Nova Scotia Consistory, holding that office at the time of his death.

In 1927 he became a charter member of the Provincial Grand Lodge of Nova Scotia, Royal Order of Scotland, holding the office of Junior Grand Warden.

His wife, formerly Miss Winifred Creighton, predeceased him on October 8th, 1936. He is survived by two sisters, Miss Ethel Stevens and Miss Georgiana Stevens, with whom after his wife's death he made his home

The funeral was held from his late residence to Christ Church, Dartmouth, on Friday, November 20th, the services at the house, Church and graveside being conducted by Rev. Dr. H. H. Walsh, his Rector, and by Bro. Canon C.R. Cumming and Ill. Bro. Rt. Rev. John Hackenley, D.D. 33rd, Bishop of Nova Scotia. The two lodges in Dartmouth

of which he had been an active member conducted the Masonic rites. The pall bearers were his associates in the Scottish Rite bodies in Halifax, to which he gave his best.

Bro. Stevens enjoyed the acquaintance of all his fellow citizens and was held in high regard and esteem by all classes. Lovable, generous, unassuming, sincere.

Death came with but a few hours of warning, and the quiet resignation and peacefulness of his passing was truly characteristic.

We are the poorer for the loss of such a truly splendid citizen, but we cherish the memory of his example, his sincerity, his greatness of heart.

J. H. W.

ILL.·. BRO.·. JOHN DREW FERGUSON 33°

JOHN DREW FERGUSON 33°

1861 — 1937

One of the foremost figures and best loved members of the Order died in the Hamilton General Hospital on June 11th, 1937. Four days previously he had been knocked down by a motor-car while crossing the Street near his home, and had suffered terrible injuries which proved fatal.

Born of Scottish parents in the village of Paisley, Ontario, June 16th, 1861, Ill. Bro. Ferguson came, in his early twenties, to Hamilton, where he was a well-known and highly esteemed resident for nearly half a century. For over forty years he had been Canadian representative of the Shawmut Coal and Coke Co. of Buffalo, and had enjoyed a wide acquaintance in railway and industrial circles.

In 1890 he received the Craft degrees in Temple Lodge No. 324, Hamilton, and though often pressed to accept office, he remained content to be a private member.

Capitular Masonry, however, appealed to him more strongly, and following his exaltation in Hamilton Chapter, No. 175, he passed all the Chairs, becoming Excellent First Principal in 1925.

Grand Chapter honoured him with the office of Grand Principal Sojourner in 1932.

But Scottish Rite Masonry claimed his intense interest and his deepest affection. He received his 14° and 18° in 1900, and his 32° in 1903. In April, 1913, he was elected Grand Master of Ceremonies in Moore Sovereign Consistory, and held the same office without intermission until his death. On many occasions he was urged by his brethren to accept promotion to the office of Commander-in-Chief, for which he was pre-eminently fitted, but he modestly declined advancement, and for twenty-four years rendered distinguished and impressive service to the Consistory in the direction of its degrees. Hundreds of his brethren in the Province

of Ontario, watching the tall, slim figure moving so surely and so effortlessly through the ceremonies of the higher degrees, marvelled at his unfailing memory, his capacity for precision in ritualistic detail and his genius for direction.

Successive Commanders-in-Chief bear grateful and loving testimony to the quiet efficiency of John Ferguson in the exacting duties of his office. We shall not soon look upon his like again.

The Royal Order of Scotland conferred upon him its degrees in October, 1919, and in its solemn and impressive ritual he found wider scope for his outstanding ability.

The Supreme Council for the Dominion of Canada called him to the degree of Honorary Inspector-General in October, 1925, and never has the honour been more worthily bestowed or more worthily worn.

Ill. Bro. Ferguson was married in 1902 to Miss C. Evelyn Howell, of Brantford, who survives him, and to whom we tender our sincere and respectful sympathy.

The funeral service on Monday, June 14th, held in the Scottish Rite Cathedral in Hamilton, was conducted by Bro. Rev. Wm. Barclay, M.A., B.D., minister of Central Presbyterian Church, and was very largely attended.

Supreme Council was represented by twenty-one Active and Honourary Members, and our brother's mortal remains were borne to their last resting-place by the Commander-in-Chief and officers of the Consistory which he had loved so well and served so faithfully.

So passed from among us, for a little while, a modest, kindly, Christian gentleman, a true Masonic brother and a firm friend.

Requiescat in pace!

D. G. McI.

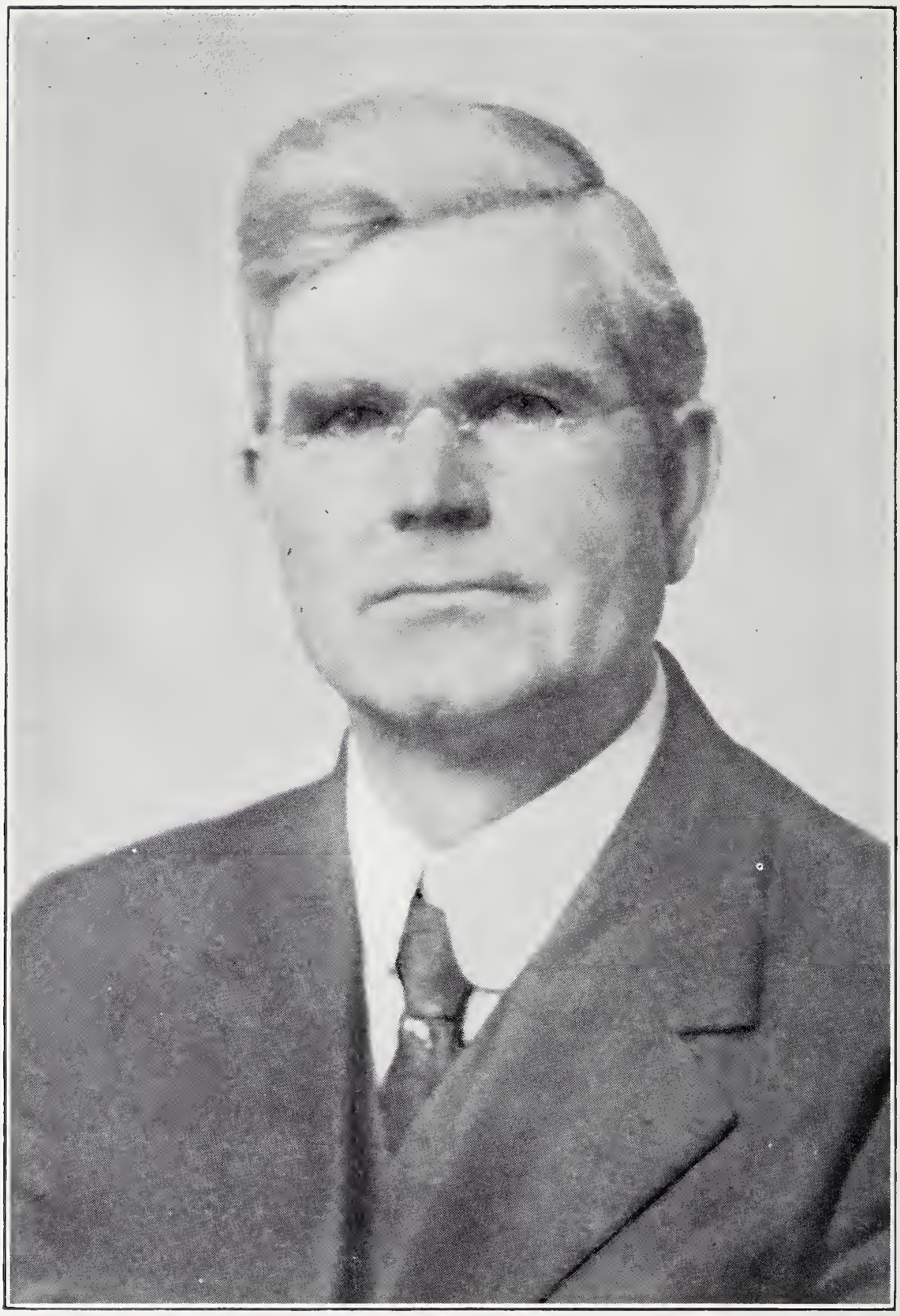

ILL.·. BRO.·. AMOS MONROE McCOMB 33°

ILL. BRO. AMOS MONROE McCOMB 33°

Born at Merriton, Ontario, 19th October, 1869.

Died at St. Catharines, Ontario, 26th November, 1936.

Ill. Bro. McComb, after an illness of ten months' duration, passed away at his residence in St. Catharines. He leaves a widow Mary Pearson and daughter Jeannette, a sister Mrs. James Brighty and brother Max, all of St. Catharines to whom sincere sympathy is extended.

He received his education at the St. Catharines Public Schools and Collegiate Institute and later entered the printing business with his brother Max McComb. For the past twenty-five years he and his brother have been operating the printing establishment known as the "Peninsula Press."

At any hour of the day Bro. McComb's Masonic friends were always made welcome at his office, and they will miss the many friendly chats with him and the excellent advice he was capable of giving.

In religion he was a Presbyterian and a supporter of Knox Presbyterian Church. He held a life membership in the Lincoln County Historical Society and was also a valued member of the Ontario and Niagara Societies.

One of his many interests was the collection of Indian and Early Canadian Curios. His collection, started many years ago, is a very interesting and complete one. He was a very enthusiastic horticulturist and his beautiful terraced garden on the hillside in the rear of his home is one of the beauty spots of the City.

It was in Masonic circles however that Ill. Bro. McComb derived his greatest pleasure. Initiated in Maple Leaf Lodge No. 103 A.F. & A.M. on April 11th, 1912. He became Master of the Lodge in 1920. He was instrumental in the forming of Perfection Lodge No. 616 A.F. & A.M., the Charter Members of this Lodge all being Scottish Rite

Masons. He was the first Senior Warden of Perfection Lodge and the following year, 1924, he was elected to and held the office of Worshipful Master.

Bro. McComb was made a Royal Arch Mason in Mount Moriah Chapter No. 19 R.A.M. on November 7th, 1913. He received the Order of Knights Templar on April 13th, 1916, in Plantagenet Preceptory No. 8 K.T. and filled the office of Presiding Preceptor in 1921. He was also a member of the Mystic Shrine having joined Rameses Temple in 1916. His admission into Scottish Rite Masonry was in Murton Lodge of Perfection, Hamilton, where he received the 14° on March 29th, 1916. The Rose Croix Degrees were conferred on him by Hamilton Sovereign Chapter Rose Croix and the Consistory Degrees by Moore Sovereign Consistory in 1919. He was also an active member and worker in Elgin Lodge of Perfection in the Valley of Niagara Falls.

Ill. Bro. McComb was always an enthusiastic Mason and a tireless worker in all branches of the Order, but more especially in the various Scottish Rite Bodies, with which he was connected and to him should be credited much of the growth of Scottish Rite Masonry in the City of St. Catharines and surrounding district.

Ill. Bro. McComb was made an Honorary Inspector General 33° in the City of St. John, N.B. on October 4th, 1932.

Funeral service was conducted by Perfection Lodge No. 616 A.F. & A.M. on Sunday November 29th. Interment was made in Victoria Lawn Cemetery where many friends and brethren gathered to pay their last respects.

The Supreme Council was represented by Ill. Bro. Douglas G. McIlwraith, Ill. Deputy for Ontario, Ill. Bro. James A. Henderson, Active Member, Ill. Bro. Griffith R. Lloyd and Ill. Bro. Frederick H. Rutherford, who acted as honorary pallbearers.

MEMBERS OF OTHER SUPREME COUNCILS

America—Northern Jurisdiction, U.S.A.
Lou Barney Winsor, 33°, Deputy for Michigan.
Harry Morrison Cheney, 33°, Past Deputy for New Hampshire.

Argentine.
Antonio Ponzio, 33°.
Constantino Allegri, 33°.

Belgium.
Armand Anspach, 33°, Sovereign Grand Commander.

Central America.
James H. Roach, 33°.

Chile.
Fidel Munoz Rodriguez, 33°.

Cuba.
John Thompson Bruton, 33°.
Francisco Maria Fernandez, 33°.
Federico de la Paz, 33°.
Gerardo L. Betaneourt, 33°.
Manuel Grenet, 33°.
Dr. Enrique Varela de Cardenas, 33°.
Louis Joseph Tromph, 33°.
Bernardo Meruelo Torres, 33°.

Greece.
Demetre Vafiopoulos, 33°, Sovereign Grand Commander.
Raphael Rossi, 33°.

Netherlands.
B. W. Kraake, 33°.
A. L. Reimeringer, 33°.

Panama.
Gerard Marthen Fuhring, 33°.

Spain.
Antonio Alearaz, 33°, Sovereign Grand Commander.

Uruguay.
Bernardo Paz, 33°.

Yugoslavia.
George Weifert, 33°, Sovereign Grand Commander.

Sovereign Grand Commanders of this Supreme Council since its establishment in 1874.

THOMAS DOUGLAS HARINGTON
Oct. 16, 1874, to Jan. 13, 1882
Died 13th January, 1882

WILLIAM HENRY HUTTON
Jan. 13, 1882 to Oct. 21, 1886
Died 9th October, 1893

JOHN VALENTINE ELLIS
Oct. 21, 1886 to Oct. 27, 1892
Died 10th July, 1913.

JOHN WALTER MURTON
Oct. 27, 1892, to Oct. 23, 1898
Died 23rd October, 1898.

ISAAC HENRY STEARNS
Oct. 26, 1898, to Oct. 27, 1904
Died 15th February, 1921

SIR JOHN MORISON GIBSON
Oct. 27, 1904, to Oct. 23, 1913
Oct. 26, 1922, to Oct. 25, 1923
Died 3rd June, 1929

BENJAMIN ALLEN
Oct. 23, 1913, to Oct. 23, 1919
Died 10th April, 1920

JOHN ALEXANDER CAMERON
Oct. 23, 1919, to Oct. 26, 1922
Oct. 25, 1923, to Oct. 8, 1925
Died 16th Dec., 1931

ALFRED FREDERICK WEBSTER
October 8th, 1925, to October 3rd, 1934

WILLIAM HUGH WARDROPE
October 3rd, 1934

SUPREME COUNCIL 33°

for the

DOMINION OF CANADA

GRAND ORIENT, MONTREAL, PROVINCE OF QUEBEC

OFFICERS

William H. Wardrope, M.·.P.·. Sovereign Grand Commander.

Alfred F. Webster, Past M...P... Sovereign Grand Commander.

John A. Rowland, Puissant Lieutenant Grand Commander.

Alex. F. C. Ross, Grand Chancellor.

Douglas G. McIlwraith, Illustrious Deputy for Ontario.

Alex. F. C. Ross, Illustrious Deputy for Quebec.

George D. Ellis, Illustrious Deputy for New Brunswick.

James H. Winfield, Illustrious Deputy for Nova Scotia and Prince Edward Island.

Jabez Miller, Illustrious Deputy for Manitoba.

Francis J. Burd, Illustrious Deputy for British Columbia.

Edward A. Braithwaite, Illustrious Deputy for Alberta.

Stewart C. Burton, Illustrious Deputy for Saskatchewan.

Walter H. Davis, Grand Secretary-General H.·.E.·.

Charles S. Hamilton, Grand Treasusrer-General H.·.E.·.

Most Rev. Derwyn T. Owen, Grand Prior.

William J. Major, Grand Master of Ceremonies.

James A. Henderson, Grand Marshal.

John A. Dobbie, Grand Standard Bearer.

Jabez Miller, Grand Captain of the Guard.

SOVEREIGN GRAND INSPECTORS-GENERAL, 33°

Active Members

	Date of 33rd Degree	Date of Active Membership
Frederick Justus Howell, Hamilton, Ontario	Oct. 22, 1902	Oct. 26, 1910
Alexander McDougall, Montreal, Quebec	Oct. 28, 1903	Oct. 26, 1910
Alfred Frederick Webster, D.D.S., Toronto, Ontario	Oct. 26, 1905	Oct. 29, 1914
James Henry Winfield, Halifax, Nova Scotia	Oct. 22, 1913	Oct. 25, 1917
Lewis Frederick Riggs, D.D.S., Toronto, Ontario	Oct. 25, 1911	Jan. 23, 1918
Edward Ainslie Braithwaite, M.D., Edmonton, Alberta	Oct. 25, 1911	Jan. 23, 1918
John McKnight, Toronto, Ontario	Oct. 25, 1906	Oct. 28, 1920
Alex. Fleming Copland Ross, Montreal, Quebec	Jan. 23, 1918	Oct. 27, 1921
Walter Hammill Davis, Hamilton, Ontario	Oct. 22, 1913	Oct. 27, 1921
Jabez Miller, Winnipeg, Manitoba	Oct. 25, 1917	Oct. 26, 1922
Robert William Clewlo, Toronto, Ontario	Oct. 22, 1913	Oct. 25, 1923
Walter Norris Duff, North Bay, Ontario	Oct. 26, 1921	Oct. 25, 1923
William Hugh Wardrope, K.C., Hamilton, Ontario	Jan. 23, 1918	Oct. 8, 1925
Arthur Barton Wood, Montreal, Quebec	Oct. 22, 1919	Oct. 8, 1925
Stewart Coulter Burton, Regina, Saskatchewan	Oct. 7, 1925	Oct. 3, 1928

	Date of 33rd Degree	Date of Active Membership
John Albert Rowland, B.A., K.C., Toronto, Ontario	Oct. 2, 1928	Sept. 14, 1929
Douglas Gordon McIlwraith, M.D., Hamilton, Ontario	Oct. 7, 1925	Oct. 8, 1930
Harry Holgate Watson, Vancouver, B.C.	Oct. 23, 1907	Oct. 8, 1930
George Davidson Ellis, Saint John, N.B.	Oct. 2, 1928	Oct. 7, 1931
William James Major, K.C., Winnipeg, Manitoba	Oct. 7, 1930	Oct. 5, 1932
Murdoch, James Macleod, Edmonton, Alberta	Oct. 4, 1927	Oct. 5, 1932
Arthur Stirling Gorrell, M.D., Regina, Saskatchewan	Sept. 13, 1929	Oct. 5, 1932
Oliver Edward Stanton, Montreal, Quebec	Oct. 26, 1921	Oct. 5, 1932
John Albert Dobbie, M.D., Ottawa, Ontario	Oct. 7, 1925	Oct. 4, 1933
James Alexander Henderson, Hamilton, Ontario	Oct. 6, 1931	Oct. 2, 1934
Francis James Burd, Vancouver, British Columbia	Oct. 22, 1913	Oct. 2, 1934
Most Reverend Derwyn Trevor Owen, Toronto, Ontario	Oct. 4, 1927	Oct. 2, 1934
Charles Stanton Hamilton, Toronto, Ontario	Oct. 24, 1923	Sept. 4, 1935
Frank Armitage Copus, Stratford, Ontario	Oct. 1, 1924	Sept. 4, 1935
James Mackie Winnipeg, Manitoba	Oct. 7, 1925	Oct. 7, 1936
Charles Fenson Sanford K.C. St. John, N.B.	Oct. 4, 1927	Oct. 7, 1936
George William Mercier Ballard Hamilton, Ont.	Oct. 4, 1927	Oct. 6, 1937

PAST ACTIVE MEMBER

George Moore, Hamilton, Ontario	Oct. 28, 1909	Oct. 28, 1920

HONORARY INSPECTORS-GENERAL, 33°

Name	Residence	Received 33°
Peter William Dumas Brodrick	Toronto, Ont	Oct 28, 1909
George Thomas Bragg	Edmonton, Alta	Oct 25, 1911
Frank McDonald Morgan	Winnipeg, Man	Oct 25, 1911
Harry Herbert Campkin	Regina, Sask	Oct. 23, 1912
James Scroggie	Victoria, B C	Oct. 24, 1912
William Carey Ditmars	Vancouver, B.C	Oct. 22, 1913
Alexander White Richardson, M.D.	Kingston Ont	Oct. 25, 1917
Thomas Worthington Jull	Toronto, Ont	Oct 25, 1917
James Clarence Jones	Halifax, N S	Jan. 23, 1918
Edward James Barrow Duncan	Toronto, Ont	Oct. 22, 1919
Herbert Scott Park	Toronto, Ont	Oct. 22, 1919
James Edward Keays	London, Ont	Oct. 22, 1919
Albert Ernest Santo, D.D.S	London, Ont	Oct. 22, 1919
Griffith Russell Lloyd	Hamilton, Ont	Oct. 23, 1919
Gabriel Herman Levy, B.A., K.C	Hamilton, Ont	Oct. 23, 1919
Fred Symes	Fort William, Ont	Oct. 27, 1920
John Frederick Reid	Windsor, Ont	Oct. 27, 1920
John Leopold Culbert	Ottawa, Ont	Oct. 27, 1920
Edward Albert Olver	Toronto, Ont	Oct. 27, 1920
Edward Maxwell Walker	Winnipeg, Man	Oct. 27, 1920
John Taylor Webb	Winnipeg, Man	Oct. 27, 1920
James McCauley	Moose Jaw, Sask	Oct. 27, 1920
William Bickell Scace	Brantford, Ont	Oct. 26, 1921
Donald Clark, D.D.S	Grimsby, Ont	Oct. 26, 1921
John Harold Putman, D.Paed	Ottawa, Ont	Oct. 26, 1921
Charles William Jeffrey	Ottawa, Ont	Oct. 26. 1921
Edward Jenner McCleery	Ottawa, Ont	Oct. 26, 1921
Edmund McLwain Carleton	Toronto, Ont	Oct. 26, 1921
Hubert Carroll McBride	London, Ont	Oct. 26, 1921
William Bradshaw Tate	Regina, Sask	Oct. 26, 1921
Alfred Edwin Goodman	Regina, Sask	Oct. 26, 1921
Lachlan Taylor McDonald	Toronto, Ont	Oct. 25, 1922
William Mayne McCombe	Montreal, Que	Oct. 25, 1922
George Nelson Jackson	Winnipeg, Man	Oct. 25, 1922
Arthur William Chapman	Winnipeg, Man	Oct. 25, 1922
William Masey Gordon	Winnipeg, Man	Oct. 25, 1922
James MacMurray	Saint John, N.B	Oct. 25, 1922
Andrew Gibson Bain	Hamilton, Ont	Oct. 25, 1922
William HenryHewlett, Mus. Bac	Hamilton, Ont	Oct. 25, 1922
William Roland Breyfogle	Peterborough, Ont	Oct. 25, 1922

Name	Residence	Received 33°
Charles Bruce Murray	Toronto, Ont	Oct. 25, 1922
Charles Edward Wheeler	London, Ont	Oct. 25, 1922
William Robinson Woollatt	Windsor, Ont	Oct. 25, 1922
Walter Elwood Cumming	Parry Sound, Ont	Oct. 24, 1923
William Norval Gatfield	Sandwich, Ont	Oct. 24, 1923
William Fenwick	Brandon, Man	Oct. 24, 1923
Thomas Frederick English	Calgary, Alta	Oct. 24, 1923
Edward Thomas Bishop, B.A., LL.B.	Edmonton, Alta.	Oct. 24, 1923
James Walter Hedley, M.A., Ph.D.	Regina, Sask	Oct. 24, 1923
Norman Francis Patterson	S. S. Marie, Ont	Oct. 24, 1923
Stephen Henry Murphy, B.A., M.D.	Renfrew, Ont	Oct. 24, 1923
Cyrus Hallman Ziegler, D.D.S.	London, Ont	Oct. 24, 1923
George Henry Ross	Toronto, Ont	Oct. 24, 1923
Percival John Lee	Toronto, Ont	Oct. 24, 1923
Alexander Cowan	Barrie, Ont	Oct. 24, 1923
Arthur Wellington Smith	Barrie, Ont	Oct. 24, 1923
Frank Kittson Ebbitt	Iroquois Falls, Ont	Oct. 24, 1923
John McIlwain Rudd	Nanaimo, B.C	Oct. 1, 1924
John Edward Laidlaw	Vancouver, B.C	Oct. 1, 1924
Alexander Hamilton McKee, B.A.	Ottawa, Ont	Oct. 1, 1924
Frank James Maw	Hamilton, Ont	Oct. 1, 1924
Harrip Charles Tugwell	Toronto, Ont	Oct. 1, 1924
James Wellington White	Huntsville, Ont	Oct. 1, 1924
DeForest Charles Patmore	Orillia, Ont	Oct. 1, 1924
Robinson, T. Orr	London, Ont	Oct. 1, 1924
William Henry Arison	Niagara Falls, Ont	Oct. 1, 1924
Horace Philip Reid	Edmonton, Alta	Oct. 1, 1924
Herman Samuel King	Toronto, Ont	Oct. 7, 1925
Peter Thomas Pilkey, M.A	Winnipeg, Man	Oct. 7, 1925
Edward Bruce Fowler	Peterborough, Ont	Oct. 7, 1925
Percy Gerald Cadogan Campbell	Kingston, Ont	Oct. 7, 1925
Joseph Austin Evans, M.D	Toronto, Ont	Oct. 7, 1925
James Gill, B.A., B.Paed	Hamilton, Ont	Oct. 7, 1925
Albert Philip Louis Goering	Hamilton, Ont	Oct. 7, 1925
Llewellyn Frederick Stephens, B.A., LL. B., K C	Hamilton, Ont	Oct. 7, 1925
Frederick Royden Bennetto, M.D	Hamilton, Ont	Oct. 7, 1925
James Clark McGregor	Guelph, Ont	Oct. 7, 1925
Wm. Merton Overton Lochead, M.A.	Kitchener, Ont	Oct. 7, 1925
Ewen Stewart Macphail	Ottawa, Ont	Oct. 7, 1925
Walter Hall Russell, A.B., LL.B	Port Arthur, Ont	Oct. 7, 1925
Axel Herbert Knutson	Port Arthur, Ont	Oct. 7, 1925
William Ira Clark	Alliston, Ont	Oct. 7, 1925

Name	Residence	Received 33°
James Erwin Fee, M.A.	Montreal, Que.	Oct. 7, 1925
Niven Mowry Jackson	Calgary, Alta.	Oct. 7, 1925
John Henry Spooner	Regina, Sask.	Oct. 7, 1925
John Milner Atkins	Vancouver, B.C.	Oct. 6, 1926
Richard Evans Davis	London, Ont.	Oct. 6, 1926
John Hamilton Gordon Russell	Winnipeg, Man.	Oct. 6, 1926
Alfred Henry Baker	Hamilton, Ont.	Oct. 4, 1927
Robert John Sprott, D.D.S.	Barrie, Ont.	Oct. 4, 1927
Charles Howland Crandon	Saskatoon, Sask.	Oct. 4, 1927
William Silson Park	Calgary, Alta.	Oct. 4, 1927
Robert James Westgate	Regina, Sask.	Oct. 2, 1928
William Melville Martin, B.A.	Regina, Sask.	Oct. 2, 1928
James Chisholm, M.A., LL.B.	Hamilton, Ont.	Oct. 2, 1928
Dufferin Turnbull Williamson	Brantford, Ont.	Oct. 2, 1928
Edward Lloyd Peirce	London, Ont.	Oct. 2, 1928
John Alexander McRae, M.A., Ph.D.	Kingston, Ont.	Oct. 2, 1928
Robert John Robinson	Kingston, Ont.	Oct. 2, 1928
Henry Richardson Young	Toronto, Ont.	Sept. 13, 1929
Samuel Vila	Hamilton, Ont.	Sept. 13, 1929
David Askwith Esdale	Ottawa, Ont.	Sept. 13, 1929
James Hastie Cowan	Galt., Ont.	Sept. 13, 1929
Robert Barclay Pow	Fort William, Ont.	Sept. 13, 1929
Elliott Cedric Alvin Crawford, M.D.	Niagara Falls, Ont	Sept. 13, 1929
Charles Gordon Kirkpatrick, M.D.	Orillia, Ont.	Sept. 13, 1929
Robert John Campbell	Duntroon, Ont.	Sept. 13, 1929
Frank Sumner McKee	Vancouver, B.C.	Sept. 13, 1929
Duncan Walker, B.A.	Peterborough, Ont.	Oct. 7, 1930
Alexander Jaffray	Guelph, Ont.	Oct. 7, 1930
Oscar Heuman King, B.A., LL.B.	Toronto, Ont.	Oct. 7, 1930
Roderick Bernard Dargavel	Toronto, Ont.	Oct. 6, 1931
John Benner Goff	Toronto, Ont.	Oct. 6, 1931
Frank Avery Millard, M.D.	Walkerville, Ont.	Oct. 6, 1931
Malcolm Arthur Campbell	Montreal, Que.	Oct. 6, 1931
George Clarence Davis	Montreal, Que.	Oct. 6, 1931
Douglas Fraser, B.A.	Regina, Sask.	Oct. 6, 1931
McLaren Ewart, B.Sc.	Moose Jaw, Sask.	Oct. 6, 1931
Horace Fawcett Goodfellow, D.D.S.	Sault Ste. Marie, Ont.	Oct. 4, 1932
Walter Stevens Herrington, B.A.	Napanee, Ont.	Oct. 4, 1932
Edward Wackerhagen Hitchcock	Sault Ste. Marie, Ont.	Oct. 4, 1932
Rev. Charles Elmer Kenny, B.A.	Guelph, Ont.	Oct. 4, 1932
Harold Thompson Malcolmson	Hamilton, Ont.	Oct. 4, 1932
Benjamin Foss Nott, D.D.S.	North Bay, Ont.	Oct. 4, 1932
William John Patterson	Newmarket, Ont.	Oct. 4, 1932
Thomas Kingsmill Wade	Toronto, Ont.	Oct. 4, 1932

Name	Residence	Received 33°
Malcolm Leslie McPhail	Saint John, N.B.	Oct. 4, 1932
Reginald Francis Wright	Saint John, N.B.	Oct. 4, 1932
Rt. Rev. John Hackenley, D.D.	Halifax, N.S.	Oct. 4, 1932
Reginald Vanderbilt Harris, K.C.	Halifax, N.S.	Oct. 4, 1932
Charles Laurie Ells	Kentville, N.S.	Oct. 4, 1932
Charles Edward McManus	Edmonton, Alta.	Oct. 3, 1933
John Babington Macaulay Baxter	Saint John, N.B.	Oct. 3, 1933
Laughlin Mabon MacKinnon	Montague, P.E.I.	Oct. 3, 1933
John Robert Charles Evans, B.A.	Brandon, Man.	Oct. 3, 1933
Robert Francis Green	Victoria, B.C.	Oct. 3, 1933
John Rae	Edmonton, Alta.	Oct. 3, 1933
George Moore	Calgary, Alta.	Oct. 3, 1933
Andrew Alexander Anderson	Guelph, Ont.	Oct. 2, 1934
John James Davis, M.D.	Gananoque, Ont.	Oct. 2, 1934
William Charles Benson	London, Ont.	Oct. 2, 1934
Karl Bidwell Conger	Ottawa, Ont.	Oct. 2, 1934
Frank Arthur Jones, D.Paed.	Ottawa, Ont.	Oct. 2, 1934
Howard Brown Moore	Toronto, Ont.	Oct. 2, 1934
Ralph Crossley Ripley	Hamilton, Ont.	Oct. 2, 1934
Stuart Harman Lees	Hamilton, Ont.	Oct. 2, 1934
Percy Thomas Ward	Hamilton, Ont.	Oct. 2, 1934
James Alexander Simpson, M.D.	Hamilton, Ont.	Oct. 2, 1934
Alexander George Storie	Oshawa, Ont.	Oct. 2, 1934
Rt. Rev. Lewis Wilmot Bovell Broughall D.D.	Hamilton, Ont.	Sept. 3, 1935
Charles Richard Sayer,	Winnipeg, Man	Sept. 3, 1935
Frederick Hamilton Rutherford	Hamilton, Ont.	Oct. 6, 1936
William Henry Hedges	Toronto, Ont.	Oct. 6, 1936
William Arthur Drummond	Toronto, Ont.	Oct. 6, 1936
Clive Dickason	St. John, N.B.	Oct. 6, 1936
Rev. Alexander Dawson Matheson, M.A., D.D.	Quebec, Que.	Oct. 6, 1936
Arthur Cross	Montreal, Que.	Oct. 6, 1936
William Carswell	Montreal, Que.	Oct 6, 1936
Richard Thomas Stanley	Toronto, Ont.	Oct. 6, 1936
William Henry Rath	London, Ont.	Oct. 6, 1936
Alfred Sear	Fort William, Ont.	Oct. 6, 1936
John Lachlan McKinnon	Saskatoon, Sask.	Oct. 6, 1936
Andrew McCreight Creery	Vancouver, B.C.	Oct. 6, 1936
Thomas Lees	Hamilton, Ont.	Oct. 5, 1937
Augustine Vila	Hamilton, Ont.	Oct. 5, 1937
William Field	Hamilton, Ont.	Oct. 5, 1937
Arthur Beaton Whytock	Niagara Falls, Ont.	Oct. 5, 1937
George Cleveland Derby	Vancouver, B.C.	Oct. 5, 1937

Members of Other Supreme Councils Honorary Members of this Supreme Council

Field Marshal His Royal Highness Arthur W. P. A., Duke of Connaught and Strathearn, K.G., etc., etc., 33°, Grand Patron of the Supreme Council for England and Wales, Grand Master of the Grand Lodge of England, etc.

Ernest Bertrand Hussey 33°, Seattle, Washington.

John H. Cowles, 33°, M. P. Sovereign Grand Commander, Supreme Council for the Southern Jurisdiction, U.S.A.

The Right Honorable the Earl of Donoughmore, K.P., M.P. Sovereign Grand Commander, Supreme Council for England, Wales, etc., Grand Master of Ireland, etc., etc.

Melvin Maynard Johnson, M. P. Sovereign Grand Commander, Supreme Council for the Northern Jurisdiction, U.S.A.

C. C. Nisbet, Most Puissant Sovereign Grand Commander, Supreme Council for Scotland.

Honorable Justice Gerald FitzGibbon, Most Puissant Sovereign Grand Commander, Supreme Council for Ireland.

Subordinate Bodies under the Jurisdiction of the Supreme Council

CONSISTORIES

Name	Where Situated	Com.-in-Chief	Grand Secretary	Address
Moore	Hamilton, Ont	Ralph C. Ripley	Samuel Vila	241 McNab Street South.
Montreal	Montreal, Que	W. H. Harling	O. E. Stanton	Box 2803.
New Brunswick	Saint John, N.B	T. Giles Allan	H. Russell Sturdee	Box 1161.
Nova Scotia	Halifax, N.S	F. W. Johnson	James C. Jones	Freemason's Hall.
Manitoba	Winnipeg, Man	C. C. Lindsay	Wm. Shenton	722 Toronto General Trust Bldg.
British Columbia	Vancouver, B.C	Alex. MacDuff	J. R. V. Dunlop	615 Bower Bldg., Granville St.
Alberta	Edmonton, Alta	C. E. McManus	M. J. Macleod	10318-100th Ave.
Saskatchewan	Regina, Sask	J. R. Yorke	J. D. Turnbull	Box 105.

CHAPTERS OF ROSE CROIX

Name	Where Situated	M.W. Sov.	Registrar	Address
Hamilton	Hamilton, Ont	E. B. Thompson	William Field	76 Stanley Avenue.
London	London, Ont	N. C. Hart	Wm. C. Benson	267 Dundas Street.
Toronto	Toronto, Ont	Ernest F. Griffith	Jos. F. Molloy	70 Walker Avenue.
Rose of Sharon	Kingston, Ont	Dr. W. A. Jones	William Peters	24 Garrett Street.
Spry	Barrie, Ont	Compton Jeffs	G. O. Cameron	Box 1031.
Murray	Ottawa, Ont	Dr. W. A. Armstrong	E. J. McCleery	136 McLeod Street.
Hochelaga	Montreal, Que	Charles A. Hale	O. E. Stanton	Box 2803.
Quebec	Quebec, Que	T. A. Begley	J. T. Martin	H. Bignell & Son, Price House.
Harington	St. John, N.B	Lloyd M. Farquhar	H. Russell Sturdee	Box 1161.
Keith	Halifax, N.S	H. O. Townshend	James C. Jones	Freemason's Hall.
Bethesda	Winnipeg, Man	William McLellan	Wm. Shenton	722 Toronto General Trusts Bldg.
Vancouver	Vancouver, B.C	Leslie Shore	J. R. V. Dunlop	615 Bower Bldg., Granville St.
Mizpah	Edmonton, Alta	W. H. G. Sinclair	M. J. Macleod	10318-100th Avenue.
Guelph	Guelph, Ont	H. E. Cosford	Alex. Jaffray	54 Preston Street.
Sault Ste. Marie	Sault Ste. Marie, Ont	A. Brady	E. W. Hitchcock	113 Woodward Avenue.
Regina	Regina, Sask	G. L. Hopkins	J. D. Turnbull	Box 105.
Nanna-Bijou	Fort William, Ont	A. H. Goodrick	H. B. Kirby	Box 241
Windsor	Windsor, Ont	H. W. Armstrong	Dr. F. A. Millard	1195 Argyle Rd., Walkerville.
Delta	Calgary, Alta	Dr. Victor H. Macaulay	George Moore	3206 Vercheres Street.
Victoria	Victoria, B.C	Oliver M. Prentice	Walter M. Walker	1423 Douglas Street.
Brandon	Brandon, Man	M. S. Donovan	H. M. Kerr	261-4th Street.
Peterborough	Peterborough, Ont	E. Bruce Fowler	G. W. Haley	85 Benson Avenue.
Saskatoon	Saskatoon, Sask	H. R. Clark	Leroy Holmes	Box 1262.
North Bay	North Bay, Ont	W. K. P. Kennedy	W. N. Duff	31 First Avenue W.
Alexander Shepphard	Moose Jaw, Sask	Harold Johnston	J. H. Laird	153 Ominica Street W.

LODGES OF PERFECTION

Name	Where Situated	T ∴ P ∴ G ∴ M ∴	Grand Secretary	Address
Murton	Hamilton, Ont	Glenn L. Facey	J. E. Riddell, Jr	340 Main Street East.
London	London, Ont	H. L. Windrin	Wm. C. Benson	267 Dundas Street.
Toronto	Toronto, Ont	W. Harold Young	Jos. F. Molloy	70 Walker Avenue.
Kingston	Kingston, Ont	J. L. Taber	William Peters	24 Garrett Street.
Royal City	Guelph, Ont	J. Cunningham	A. A. Anderson	123 Cork Street.
Barrie	Barrie, Ont	Harry J. Twiss	A. W. Smith	Box 134.
Ottawa	Ottawa, Ont	C. E. Campbell	E. J. McCleery	136 McLeod Street.
Hochelaga	Montreal, Que	Charles Pullen	O. E. Stanton	Box 2803.
Quebec	Quebec, Que	F. W. Martin	J. T. Martin	H. B. Bignell & Son, Price House.
Saint John	Saint John, N.B.	James S. Hoyt	H. Russell Sturdee	Box 1161.
Victoria	Halifax, N.S	T. Fenton	James C. Jones	Freemason's Hall.
Winnipeg	Winnipeg, Man	J. T. Corrie	Wm. Shenton	722 Toronto General Trusts Bldg.
Vancouver	Vancouver, B.C	G. C. Derby	J. R. V. Dunlop	615 Bower Bldg., Granville St.
Albert Edward	Summerside, P.E.I	R. E. Ellis	A. S. MacKay	Box 163.
Edmonton	Edmonton, Alta	R. J. Bradley	M. J. Macleod	10318-100th Avenue.
Regina	Regina, Sask	F. C. H. Bruce	J. D. Turnbull	Box 105.
Sault Ste. Marie	Sault Ste. Marie, Ont	Dr. H. F. Goodfellow	J. Hayes Jenkinson	20 Herrick Street.
Windsor	Windsor, Ont	F. J. Hughes	Dr. F. A. Millard	1195 Argyle Road, Walkerville.
Superior	Fort William, Ont	M. F. Beyer	H. B. Kirby	Box 241.
Calgary	Calgary, Alta	G. W. Skene	George Moore	3206 Vercheres Street.
Saskatoon	Saskatoon, Sask	W. W. Burton	Dr. A. P. Salter	Box 1224.
Victoria	Victoria, B.C	R. A. B. Wootton	Walter M. Walker	1423 Douglas Street.
Brandon	Brandon, Man	R. H. Cross	H. M. Kerr	261-4th Street.
Moose Jaw	Moose Jaw, Sask	Harold E. Johnston	C. Albert Smith	Box 945.
Peterborough	Peterborough, Ont	M. H. Park	G. W. Haley	85 Benson Avenue.
Elgin	Niagara Falls, Ont	G. W. Powell	W. L. Ainlay	859 Jepson Street.
North Bay	North Bay, Ont	T. J. Patton	H. C. Smith	261 Main Street East.
Kootenay	Nelson, B.C	J. B. Gray	James C. Forbes	Box 859.
Okanagan	Vernon, B.C	W. F. Megaw	H. K. Cross	Box 573, Vernon, B.C.

Statement showing the number of G. E. P. S. Masons made in the different Valleys of the Jurisdiction Since 1897, when Article 16 of the Statutes and Regulations was enacted

	1888 1914	1915	1916	1917	1918	1919	1920	1921	1922	1923	1924	1925	1926	1927	1928	1929	1930	1931	1932	1933	1934	1935	1936	1937
Hamilton, Ont.	579	40	43	58	88	125	198	66	126	205	116	105	148	87	65	66	76	49	43	20	17	21	13	35
London, Ont.	461	23	11	26	26	57	79	143	111	87	70	20	36	14	25	9	17	5	11	5	3	5	11	3
Toronto, Ont.	408	10	29	77	101	90	158	135	118	107	88	98	82	91	57	72	55	34	16	13	5	13	6	7
Kingston, Ont.	42	13	17	8	16	10	30	26	23	16	23	13	1	18	12	6	17	10	18	5	10	3	6	4
Guelph, Ont.	126	9	13	14	31	44	15	41	44	37	26	36	37	27	48	32	35	14	11	12	19	9	8	11
Barrie, Ont.	86	3	0	17	83	110	94	192	124	136	124	58	104	60	42	38	42	32	12	9	6	6	7	14
Ottawa, Ont.	393	19	26	41	64	38	79	97	64	51	35	22	26	20	25	18	18	22	17	18	10	9	11	6
Sault Ste. Marie, Ont.	80	3	4	7	10	13	12	10	10	13	20	4	18	11	5	5	6	0	6	0	5	0	2	0
Windsor, Ont.	...	...	47	0	43	89	123	156	77	28	60	35	46	55	35	29	11	7	9	8	6	3	1	0
Fort William, Ont.	...	...	...	24	13	31	43	23	16	20	20	18	16	27	15	16	16	8	7	0	8	17	10	6
Peterborough, Ont.	...	...	...	...	...	...	...	...	...	...	41	30	23	25	20	22	16	13	8	6	4	3	8	0
Niagara Falls, Ont.	...	...	...	...	...	...	...	...	...	...	90	47	12	23	18	8	30	13	24	17	2	5	10	5
North Bay, Ont.	...	...	...	...	...	...	...	...	...	...	...	...	...	...	57	73	44	27	11	14	4	0	0	0
Montreal, Que.	158	14	12	15	16	10	36	18	35	15	22	20	19	23	28	25	31	24	26	19	21	12	14	16
Quebec, Que.	25	2	1	0	5	10	4	2	3	10	2	3	6	3	3	5	3	3	4	6	4	2	2	2
Saint John, N.B.	89	4	3	7	13	13	24	15	10	12	19	21	8	25	10	14	0	23	5	13	4	13	7	3
Halifax, N.S.	114	7	2	5	21	37	35	22	18	13	15	7	20	20	18	7	16	6	14	8	12	7	16	8
Summerside, P.E.I.	36	0	3	4	4	0	0	0	1	0	0	0	4	0	9	3	8	5	1	2	1	3	0	3
Winnipeg, Man.	426	26	39	10	45	45	44	105	27	30	31	24	13	26	9	20	30	19	11	4	6	12	9	14
Brandon, Man.	...	...	...	...	...	...	...	...	25	20	17	18	6	12	9	12	13	6	7	0	3	2	6	2
Vancouver, B.C.	242	13	16	9	19	40	38	96	17	11	16	25	17	25	24	16	24	20	9	10	13	3	6	2
Victoria B.C.	...	...	...	...	...	...	...	22	40	17	15	18	17	19	12	7	4	11	6	3	7	3	5	2
Nelson, B. C	...	...	...	...	...	...	...	...	...	...	...	...	...	...	16	18	1	5	0	2	14	2	8	0
Vernon, B. C.	...	...	...	...	...	...	...	...	...	...	...	...	...	...	...	14	13	5	0	6	4	2	12	2
Edmonton, Alta.	120	2	14	7	12	14	36	22	10	11	11	9	13	25	19	22	28	15	19	18	8	12	3	10
Calgary, Alta.	...	...	...	...	3	4	31	22	25	28	57	27	24	21	33	17	18	6	14	7	9	9	18	4
Regina, Sask.	110	26	33	41	24	37	40	18	23	11	13	23	10	28	31	25	19	7	7	0	17	8	9	12
Saskatoon, Sask.	...	...	...	...	...	...	22	17	14	22	7	12	8	11	4	12	19	12	7	2	1	4	7	10
Moose Jaw, Sask.	...	...	...	...	...	...	...	...	18	21	9	13	16	11	13	18	10	0	7	0	6	0	7	0

Supreme Councils in amity with this Supreme Council

Country	Sovereign Grand Commander	Secretary-General	Address Secretary-General
America, U.S., S.J.	John H. Cowles	Walter R. Reed	1733-16th St. N. W. Washington, D.C.
America, U.S., N.J	Melvin M. Johnson	C. H. Spilman	1117 Statler Bldg., Boston, Mass.
ArgentineRepublic	Dr. Jose M. Madariaga	Dr. Enrique Jorge	Calle Cangallo 1242, Buenos Aires
Austria	Dr. Charles Doppler	Dr. Viktor Krausz	Freyung 6/VI Vienna 1
Belgium	Georges Petre	Fernand Clement	Rue de Laeken 79, Brussels
Bolivia	William A. Pickwoad	Julio Mariaca Pandotos	Casilla 580, La Paz
Brazil	Dr. Joaquim M. Sampaio	Octaviano de M. Bas	Caixa Postal 2486, Rio de Janeiro
Central America	F. Eleazaro Asturias C.	Luis Gaitan	Callejon Manchen 2y4, Guatemala City
Chile	H. Hector Boccardo	Augustin I. Palma	Casilla 286, Santiago
Cuba	Dr. Enrique Llanso Ordonez	Celestino S. Urdianibia	Apartado 446, Havana
Czechoslovakia	Alfons Mucha	Dr. Berthold Thein	Vaclavske N. 15, Prague II
Dominican Republic	Haim H. Lopez-Penha	Joaquim S. Lugo	Apartado 553, Santo Domingo
Ecuador	Dr. F. E. Navarro Allende	Jose A. Valleo Ycaza	P.O. Box 977, Guayaquil
Egypt	Aly Chawki Pasha	Mohamed Riffaat	B.P. 1714, Cairo
England and Wales, etc.	Rt. Hon. the Earl of Donoughmore	John C. F. Tower	10 Duke St., St. James, London, S.W.I.
France	Rene Raymond	Georges Lamouret	Rue Puteaux 8, Paris XVII.
Greece	Panos Hadjipanos	Basile Krimbas	19, Rue Acharnon, Athens
Ireland	Hon. Justice Gerald FitzGibbon	J. Gilbart Smyly	Trinity College, Dublin
Mexico	Genero P. Garcia	Tomas E. Ramos	Apartado Postal 734, Mexico D.F.
Netherlands	H. Van Tongeren	P. W. Van Doorn, Jr	Fluweelin Burgwal 22, Gravenhage
Panama	Guillermo Andreve	Jose Oller	Apartado 183, Panama
Paraguay	Enrique L. Pinto	Candido Zamphiropolos	Casilla de Correos 293, Asuncion
Peru	Carlos A. Tudela	Jose Cadenas	Apartado 1335, Lima
Poland	Stanislaw Stempowski	Z. Skokowski	Smolna 23, Warsaw
Portugal	J. E. Pinto de Magalhaes	Emilio Grillo	Rua Luz Soviano 67, Lisbon
Scotland	C. C. Nisbet	Donald B. Sinclair	74 Queen St., Edinburgh
Spain	Enrique Barea Perez	M. H. Barosso	Conde de Montornes 19, Valencia
Switzerland	Albert Junod	Louis Collet	Case Postale 2189 Lausanne
Turkey	Dr. Ismail Hursit	Muhip Nihat	Beyoglu Istiklal Caddesi No. 54/2, Istanbul
Uruguay	Zenon A. Lopez Vidaur	Jose Mauthone Falco	Calle Victoria 1481, Montevideo
Venezuela	Dr. Jacobo Bendahan Ch.	Dr. L. A. Suinaga Figueroa	Apartado de Correos 396 Caracas
Yugo-Slavia	Douchan Militchevitch	Yanko Chafarik	Cika Ljubina 20, 3e Belgrade

GRAND REPRESENTATIVES

Country	Representative of this Supreme Council	Representative near this Supreme Council
America, U.S., S. J.	Stanley C. Warner, Denver, Colo.	Dr. A. F. Webster
America, U.S., N.J.	William Smith Rial, Greensburg, Penn.	J. H. Winfield
America, Central	Luis Gaitan	W. J. Major
Argentine Republic	W. H. Pott	Francis Burd
Austria		Dr. D. G. McIlwraith
Belgium	Charles Magnette	Geo. D. Ellis
Bolivia		Dr. J. A. Dobbie
Brazil	Dr. J. M. Maia Forte	Frank A. Copus
Chile	Juan Bostleman	John McKnight
Cuba	Aurelio Miranda	S. C. Burton
Czecho-Slovakia	Prof. Bohumil Nemec	Derwyn T. Owen
Dominican Republic	Luis E. Aybar Delgado	C. S. Hamilton
Ecuador	Albert L. Gildred	A. F. C. Ross
Egypt		Harry H. Watson
England, Wales	Rt. Hon. the Earl of Donoughmore	Dr. A. F. Webster
France	Rene Raymond	W. H. Davis
Greece	Denis Diacos	E. A. Braithwaite
Ireland	Justice Gerald FitzGibbon	John A. Rowland
Mexico	Arnold Shanklin	Dr. L. F. Riggs
Netherlands	H. Van Tongeren	F. J. Howell
Panama	Dr. Hector Valdes	M. J. Macleod
Paraguay	Ernest G. Kent	Dr. A. S. Gorrell
Peru	Leon M. Stone	Jabez Miller
Poland		O. E. Stanton
Portugal		R. W. Clewlo
Scotland	Christopher C. Nisbet	W. H. Wardrope
Spain	Rosendo Castells	J. H. Winfield
Switzerland	Hermann Wellauer	J. A. Henderson
Turkey	Fuat Hulusi	J. A. Rowland
Uruguay	Pablo Fontaina	C. F. Sanford
Venezuela	Dr. Manuel Porras Orzit	A. B. Wood
Yugo-Slavia		W. N. Duff

TABLEAU OF ACTIVE MEMBERS OF SUPREME COUNCIL OF CANADA SINCE FORMATION:

*Thomas Douglas Harington
*Robert Marshall
*John Walter Murton
*Hugh Alexander Mackay
*John Valentine Ellis
*David Ransom Munro
*James Domville
*James Kirkpatrick Kerr
*Hugh William Chisholm
*William James Bury Macleod Moore
*William Reid
*William Henry Hutton
*Eugene Mortimer Copeland
*Isaac Henry Stearns
*Benjamin Lester Peters
*Robert Thomas Clinch
*Hugh Murray
*William Benjamin Simpson
*Charles Napier Bell
*Daniel Spry
*Francis Partridge
*George Thomas Smithers
*David McLellan
*John Morison Gibson
*Herbert Swinford
*Frederick Joseph Menet
*Edward Lusher Foster
*Angus William Hooper
*James Frederick Walker
*William Henry Thorne
*John James Mason
*Albert Daniel Nelson
*Enoch Bruce Butterworth
*William Henry Ballard
*Benjamin Tooke
*John De Wolfe Chipman
*Charles Wells Hagar
*Benjamin Allen
*Elias Talbot Malone
*Daniel Fraser MacWatt
*Alexander Stephen
*John McKechnie
*Roderick MacNeill
*William Brown McArthur
*William Gibson
*William George Eakins
*Sydney Albert Luke
*Joseph Richard Seymour
*William Marshall Black
*Donald Darrach
*Thomas Lees
*James Glanville
Frederick Justus Howell
Alexander McDougall
*T. Harry Webb
*William Allen Young
*John Alexander Cameron
*Thomas Walker
Alfred Frederick Webster
*Agustus Toplady Freed
James Henry Winfield
Lewis Frederick Riggs
Edward Ainslie Braithwaite
*Alexander Shepphard
*Frank Charters
*Frank Goodell Wait
George Moore

* Dead.

TABLEAU OF ACTIVE MEMBERS OF SUPREME COUNCIL OF CANADA SINCE FORMATION—(Continued):

John McKnight
*Arthur Carson McMaster
Alex. Fleming Copland Ross
*John Crawford Scott
Walter Hammill Davis
Jabez Miller
Robert William Clewlo
Walter Norris Duff
*Albert Edward Cooper
*Joseph Elwood Miller
*William McGregor Logan
William Hugh Wardrope
Arthur Barton Wood
*Edward Harper Cairns
Stewart Coulter Burton
John Albert Rowland
Douglas Gordon McIlwraith
Harry Holgate Watson
George Davidson Ellis
William James Major
Murdoch James Macleod
Arthur Stirling Gorrell
Oliver Edward Stanton
John Albert Dobbie
*Alexander Chisholm
James Alexander Henderson
Francis James Burd
Derwyn Trevor Owen
Charles Stanton Hamilton
Frank Armitage Copus
James Mackie
Charles Fenson Sanford
George William Mercier Ballard

*Dead.

ANCIENT AND ACCEPTED SCOTTISH RITE

FOR THE

DOMINION OF CANADA

MEMBERS OF SUBORDINATE BODIES

30th JUNE, 1937

Members of Subordinate Bodies

June 30th, 1937

ONTARIO

MOORE CONSISTORY, HAMILTON

S. G. I. G., 33°

Howell, Fred J.
Webster, Alfred F.
Riggs, Lewis F.
McKnight, John
Davis, Walter H.
Clewlo, Robert W.
Duff, Walter N.
Wardrope, William H.
Rowland, John A.
McIlwraith, Douglas G.
Dobbie, John Albert
Henderson, James A.
Owen, Derwyn Trevor
Hamilton, Charles S.
Copus, Frank A.
Ballard, George W. M.

PAST ACTIVE MEMBER

Moore, George

HON. INSP.-GEN. 33°

Brodrick, Peter W. D.
Richardson, Alex. W.
Jull, Thos. W.
Duncan, Ed. J. B.
Park, Herbert S.
Lloyd, Griffith R.
Levy, Gabriel H.
Keays, James E.
Santo, Albert E.
Reid, J. Fredk.
Culbert, John L.
Olver, Edward A.
Scace, William B.
Clark, Donald
Putman, John H.
Jeffrey, Charles W.
McCleery, Edward J.
Carleton, Edmund McL.
McBride, Hubert C.
McDonald, Lachlin T.
Bain, Andrew G.
Hewlett, William H.
Breyfogle, William R.
Murray, Charles B.
Wheeler, Charles E.
Woollatt, William R.
Cumming, Walter E.
Patterson, Norman F.
Murphy, Stephen H.
Ziegler, Cyrus H.
Ross, George H.
Lee, Percival J.
Cowan, Alex.
Smith, Arthur W.
Ebbitt, Frank K.
McKee, Alex. H.
Maw, Frank J.
Tugwell, Harrip C.
White, James W.
Patmore, DeForest C.
Orr, Robinson T.
Arison, William H.
King, Herman S.
Pilkey, Peter T.
Fowler, Edward B.
Campbell, Percy G. C.
Evans, J. Austin
Gill, James
Goering, Albert P. L.
Stephens, Llewellyn F.
Bennetto, Frederick R.
McGregor, James C.
Lochead, William M. O
Macphail, Ewen S.
Russell, Walter Hall
Clark, William I.
Davis, Richard E.
Baker, Alfred H.
Sprott, Robert John
Park, William Silson
Chisholm, James
Williamson, Dufferin T.
Peirce, Edward L.
McRae, John Alex.
Robinson, Robert J.
Young, Henry R.
Vila, Samuel
Esdale, David A.
Cowan, James H.
Pow, Robert B.
Crawford, Elliott C. A.
Kirkpatrick, Charles G.
Campbell, Robert J.
Walker, Duncan

Jaffray, Alexander
King, Oscar H.
Dargavel, Roderick B
Goff, John B.
Millard, Frank A.
Goodfellow, Horace F.
Herrington, Walter S
Hitchcock, Edward W.
Kenny, Charles Elmer
Malcolmson, Harold T.
Nott, Benjamin F
Patterson, William J.
Wade, Thomas K.
Anderson, Andrew A.
Davis, John J.
Benson, Wiliam C.
Conger, Karl B.
Jones, Frank A.
Moore, Howard B.
Ripley, Ralph C.
Lees, Stuart H.
Ward, Percy T.
Simpson, James A.
Storie, Alexander G.
Broughall, Lewis Wilmot B.
Rutherford, Frederick Hamilton
Hedges, William Henry
Drummond, William Arthur
Stanley, Richard Thomas
Rath, William Henry
Sear, Alfred
Fletcher, Esten A.
Robinson, Gibson H.
Keller, George A.
Lees, Thomas
Vila, Augustine
Field, William
Whytock, Arthur Beaton

S. P. R. S., 32°

Abbott, Henry Pryor Almon
Able, Norman
Able, Norman Sterling
Abraham, William James
Ackerman, Ernest Lorne
Adams, Alexander Coulson
Adams, Douglas Fawcett
Adams, Robert
Adams, Wm. Geo. Alex.
Addison, William Trimmer
Aitchison, James
Aitchison, William John
Alcock, William John
Alberts, Wilbert Nelson
Alderson, Christopher A.
Alexander, Robt. Godfrey
Algar, Theodore Cresswell
Allan, George
Allan, Lawrence Centre
Allan, Thomas P.
Allan, William
Alldritt, John William
Allen, Alexander D.
Allen, Harry J.
Allen, John Isaac
Allen, Robert Armstrong
Allin, Crawford Stanley
Allison, Cyrus J.
Allison, Fred'k Forfar
Allworth, Fred Mortimer
Allworth, Reginald McNabb
Alyea, Orloff George
Ament, William
Anderson, Alexander
Anderson, Archibald L. M.
Anderson, Benj. Frederick
Anderson, Charles August
Anderson, Hugh
Anderson, John Edward
Anderson, John Francis
Anderson, John Marshall
Anderson, Milton Alex.
Anderson, Robert John
Anderson, Thomas
Anderson, Thomas Nichol
Anderson, William
Anderson William Alex.
Anderson Wm. Archibald
Anderson, William James
Andrew, Jas. Wm. John
Andrews, David Morgan
Andrews, Walter Henry
Angle, Marvin W.
Angus, William Graham
Anthony, Henry King
Archer, Ernest A.
Argue, Thomas E.
Armes, Byron
Armstrong, John Russell
Armstrong, Lawrence Noble
Armstrong, Melville Leslie G.
Armstrong, Robert
Armstrong, Robert Tezdle
Arner, Herbert Charles
Arnot, David
Arnott, Geo. Henry
Ash, Wm. Whitehead
Askin, Robert James
Asquith, Percival Norman
Asselstine, Stanley Mathew
Atkins, Clarence John
Atkinson, David George
Atkinson, Edmund Percy
Atkinson, Roy George
Atkinson, William
Attig, Wm. Jno.
Atwood, Ira Trevitt
Augustine, Albert Wm.
Auld, Alex. Archibald
Auld, Clarence Armstrong
Austen, Geo. Gilmore
Austin, Allan McNiece
Austin, James William
Austin, Wallace Oliver

Avery, Chas. Shirley
Axford, Frank J.
Ayers, Edward
Ayers, Thomas William
Aylett, Charles
Babb, William F.
Babcock, Joseph Wesley
Badger, James Henry
Bailey, Fred'k Joseph
Bailey, James Edward
Bailey, John
Bailey, William
Baird, James
Baird, James Laird
Baird, John Samuel
Baker, Carey White
Baker, Edward
Baker, Ernest Augustus
Baker, Ervine
Baker, Herbert Wesley
Baker, Lewis Karl
Baker, Robert Henry
Baker, Wallace
Baker, Walter Gerald
Baldwin, David Kilvert
Baldwin, Henry Frank
Ballantyne, Gordon Wilber
Ballantyne, Jas. Parker Smith
Ballantyne, Roy Angus
Bamfylde, Gordon Lucas
Bansley, John Cochran
Banwell, Clarence Whitcomb
Barber, Charles Robert
Barber, Ernest Watson
Barber, Henry Webster
Barber, James Stanley
Barber, Talbert Ross
Barclay, David
Barlow, Frank
Barlow, William Warren
Barnard, Thomas H.
Barnhill, John Alex.
Barr, James Smith
Barrett, Thomas
Barrie, Orlando Chester
Bartholomew, John Wesley
Barton, Robert Gustavus
Bass, James Gilbert
Bateman, Harold Stephen
Bates, James Henry
Bates, James MacFarlane
Bates, Walter Hunt
Battram, Gordon Sylvester
Baugh, Fred. Hume Churchill
Baxter, John Leavens
Beal, Orlando J.
Bearance, William Alex.
Beard, Charles Henry
Beare, Albert
Beasley, Percy Daniel
Beasley, Thomas, Alex.
Beattie, Bruce Rowland
Beattie, John Oliver
Beattie, John William
Beatty, Charles Thompson
Beaumont, Adam
Beaumont, John Sydney
Bechill, John J.
Bee, Andrew Shore
Beeshy, Milton Irvin
Beilby, John Walker
Bell, Arthur Robert
Bell, Dean Wakeman
Bell, Frederick Wallace
Bell, George Leslie
Bell, John Percival
Bell, Robert James
Belton, George Harrison
Benner, Arthur Henry
Benner, Wesley Joseph
Bennett, Arthur Guy
Bennett, Burley W.
Bennett, Chauncey M.
Benson, Thomas Challoner
Benson, William Ruttan
Bentham, William
Bentley, William
Berger, Julius
Bertram, Henry Graham
Besley, Elmer Henry
Bessey, Calvin James
Best, Thomas Harrison
Bethune, John William
Bews, John Yorston
Beyer, Melchior Franz
Bice, Perry Wray
Bichard, Clifford
Bickell, John Paris
Biggs, James Greer
Biggs, Walter Herbert
Bigley, James Alex.
Bigwood, Frederic Herrick
Bilger, John Edward
Bilger, Wm. Fred
Billing, Wm. Robt.
Bingay, Thomas Van Buskirk
Binkley, Thomas C.
Binks, Henry Stewart
Binks, John Rodger
Binns, Allan Hartley
Birch, George Taylor
Birchard, Eslie Russell
Bird, William Lister
Birkin, John Harold
Birrell, William E.
Bishop, Harry Grant
Bishop, James David
Bixel, Arthur Winlow
Bixel, Frederick George
Black, Frederick Howard
Black, Howard
Black, John
Black, Thomas Clyde
Black, William Howard
Blackhall, Edward Albert

Blacklock, Stephen Clark
Blackmore, Charles Henry
Blair, Wm. Livingston
Blandford, William Ernest
Blatherwick, Samuel S.
Blayney, Robert Oscar
Bliss, Horace Colton
Bliss, Joseph Snell
Blough, Isaac T.
Bobier, Lawrence
Bogardus, Fredk. Francis
Bond, Edward R.
Bond, Fred'k M. James
Bond, Harry Stanley
Bond, Robert Burns
Bonter, Arthur Clifford
Booker, Thomas
Bosley, William Henry
Bothwell, John Alexander
Bouck, Charles Frank
Boulton, William
Bouskill, Ralph Waldo
Bovard, Roy Laurens
Bowen, Edward Ketcheson
Bowen, Peter Arthur
Bowie, Allison George
Bowie, Edward
Bowie, William Alex.
Bowlby. David Shannon
Bowlby, Russell
Bowles, Wm. Geo.
Bowman, John Wesley
Boyce, Walter Revel
Boyd, James Henry
Boyd, John
Boyd, John
Boyd, Thomas Harold
Boyd, Valentine
Boyd, Wm. Morley Brooks
Boyle, Harold Wilson
Boyle, Orrin Edwin
Boyle, Robin
Boyle, William John
Boynton, George Turner
Brackenborough, William
Brackenreid, Thomas William
Bradley, Walter
Bradley, Walter Jenkins
Bradshaw, Alexander Geo. Noel
Bradshaw, Gordon Rothwell
Bradwin, Frank William
Bragg, Norman Walter
Brandon, Norman Leighton
Braun, William Fredk.
Bray, Charles Andrew
Bray, George
Breay, Henry Thomas
Bregman, Jr., Jacob
Brennan, Wm. C.
Brett, George Earl
Brett, Henry Keith
Brewer, George Henry
Bridges, Harry Fitzherbert
Brisco, Ernest Clayton
Briscoe, Reuben Alfred
Bristow, John Almon
Broadbent, James Travice
Brock, George Melbourne
Brody, Benjamin
Brokenshire, Henry Alex.
Broley, Ed. Warner
Bromley, Wallace Thos Chas
Brooker, Thomas Archibald
Brookes, Charles Frederick
Brooks, Alex. George
Brooks, Charles A.
Brooks, Fred'k John
Brooks, Gordon
Brooks, Percy Howard
Broomfield, Raymond Arthur
Brown, Adolphus, William
Brown, Alonzo Johnston
Brown, Alvin McCallum
Brown, Andrew Christopher
Brown, Charles Fredk.
Brown, Charles Rosendale
Brown, David
Brown, David Daniel
Brown, David Leslie
Brown, David Percy
Brown, Frank Ericksen
Brown, Fredk. Wesley
Brown, George Arthur
Brown, George Hope
Brown, James Edward
Brown, James Wesley
Brown, Michael
Brown, Milton Pickering
Brown, Russell Edwin
Brown, William Douglas
Brown, William Evatt
Brown, William Gordon
Browne, Carl Stanford
Browne, Gavin
Browne, Russell Milne
Brownhill, Ernest Clifton
Brownlee, George
Bruce, Archibald
Bruce, Ralph R.
Brumpton, John Leonard
Brunk, Leslie Leando
Bryan, William Edward Samuel
Brydon, Robert
Bryson, Albert Edward
Buchanan, Fred'k James
Buchanan, Norman Duncan
Buck, Clarence Wesley
Buckrell, Stanley
Buckstein, Joseph M.
Bucovetsky, Samuel
Budd, Herbert Charles
Budreo, Joseph Charles
Buell, John Benton
Bull, Charles Eldon
Bull, Emerson

Bull, Richard
Buller, Frederick Joseph
Bundy, John Wesley
Bunker, William Gordon
Burch, Arthur Lafayette
Burch, Charles George
Burden, William Thomas
Burdon, Fred. H.
Burdon, Frederick L.
Burgen, William Robert
Burk, Addison Brown
Burke, Arnold Carrington
Burke, Thomas
Burnham, George
Burns, Matthew Henry
Burritt, William Edward
Burson, Edward Cecil
Burt, John Allison
Burton, Frank Robert
Burton, Harry Charles
Buscher, Gordon Clarence
Buschlen, Charles Chester
Buskard, William Gordon
Busteed, Frederick
Butcher, Frank Harold
Butler, Alfred
Butler, Ferdinand
Butler, John Ainley
Butler, Thos. Elmer Clifton
Butler, William
Butler, Wm. Joseph John
Butterfield, Geo. E.
Byrne, Norman Warriner
Byrnes, Thomas Frederick
Bythell, John Reuben
Caesar, William J. T.
Cairns, Frederick Melville
Callaghan, John Clinton
Callam, Kenneth A.
Calvert, Albert Ernest
Calvert, Jas. Alex.
Cameron, James Duncan
Cameron, John Thomas
Cameron, Murray
Campbell, Ambrose Alex.
Campbell, Angus
Campbell, Brydon Napier
Campbell, Donald Munro
Campbell, Duncan
Campbell, Duncan G.
Campbell, Fredk. D.
Campbell, James Henry
Campbell, John Angus
Campbell, Kenneth
Campbell, Robert Alex.
Campbell, Urshel Lorne
Campbell, William Neil
Cane, Wm. Ethelbert
Canfield, Charles Melbourne
Canfield, Percy Lile
Cannom, William John
Cannon, Oscar Anson
Cantelon, William Henry
Card, Harry Brown
Carle, Stanley Edward
Carley, Geo. H.
Carmichael, Henry Greenhill
Carnahan, Charles Henry
Carradus, Harold Rigg
Carrick, Wellington M.
Carron, Jas. F. Lee
Carpenter, Walter M.
Carroll, John
Carruthers, Charles Edward
Carson, Chas. Willoughby
Carson, Henry Edward
Carson, James
Carson, Joseph William
Carson, Robert John
Carson, Wareham Stewart
Cascadden, Benj. F.
Cascadden, Gordon L.
Case, Edmund W.
Case, Rowland Martin
Cassel, Kenneth Joseph
Casselman, Clarence Victor
Cassels, Robert
Cassels, Roderick Mathven
Cassidy, Edwin
Cavill, Herbert Clarence
Cawdron, Alfred Robert
Cays, Fredk. Alex.
Challenger, Harold Mills
Challenger, Herbert Moss
Chamberlain, Harry William
Chamberlain, Hiram W.
Chamberlain, Murray Sylvester
Champ, Henry Hillman
Chandler, Harold F.
Chapman, Owen Wesley
Chapman, Walter Robert
Charles, Fredk. Segsworth
Chater, Daniel Arlington
Chick, Bruce Hamilton
Chick, Courtney Babcock
Chick, John Digby
Child, James
Chittick, Charles Leslie
Chittick, John Thomas
Chowen, Kenneth William
Christian, James Edgar
Christian, William John
Christie, Robert
Christie, Wm. Frederick
Christilaw, Victor E.
Christopherson, William Henry
Chrysler, Charles Norman
Church, Thos. Stephen
Churchill, Charles Ralph
Churchill, Stanley Gladstone
Clapp, Charles R.
Clapp, Malcolm Stanton
Clapperton, Oscar William
Claridge, George William
Clark, Alfred Henry

Clark, Andrew
Clark, Chas. McDonald
Clark, David
Clark, George Frederick
Clark, Hugh
Clark, James Howard
Clark, Norman John
Clark, Robert
Clark, William
Clark, Wm. Alex..
Clark, William Edwin
Clarke, Ernest Fisk
Clarke, William Ernest
Clelford, George
Clemens, Rothsay Eugene
Clendinnen, Thos. Ellis
Cliff, Thomas Otto
Clifford, Wm. Burton
Cloke, Fred
Coates, Robert
Cock, William Edie
Cockburn, Malcolm John
Code, Robt. Wilmot
Cody, Morley Garnet
Cohen, Louis
Cohen, Robert George
Cole, Arthur Morrison
Cole, Charles E.
Coles, Fredk. Wm. H.
Collins, Chas. Herbert
Collinson, John Henry
Colloton, Fred. Wm.
Coltman, Roy Wilkin
Colvin, Robert
Comstock, Manson
Conchar, Thomas
Conklin, Elias George
Conley, John
Conley, Thomas Miller
Connell, William Samuel Thos.
Conover, Reginald Van Evyer
Cook, Burton James
Cook, John William
Cook, Robert Francis
Cooke, George
Coon, Wilbur H.
Cooper, Harry James
Cooper, Thomas
Cooper, William Henry
Cope, Harold Ernest
Copeland, George F.
Corbett, Henry Alex.
Corbett, Herbert Milton
Corbett, Meldrum Grazette
Corbett, Thomas James
Cordingly, Saml. Hilton
Corey, Ernest Fredk.
Corey, Wonrad A.
Cornell, James George
Corner, Bert
Corrie, John Smith
Corsie, Thomas Gibson
Cosby, Marcus B.
Cosford, Henry Elmer
Cottee, Robert Ellison
Coulter, Thomas Ronald
Coulthard, John Bayne
Coupland, Percy Thayer
Courtney, Harry Geo. Fredk
Cousins, Ed. John
Coutts, Albert Ernest
Covington, William John
Cowan, Fred Hill
Cowan, Ralph Bronson
Cowling, Thomas
Cox, Albert
Cox, William
Coyell, Frederick
Coyles, Geo. Wellington
Craig, Hugo B. R.
Craig, Joshua Robert
Craig, Robert J.
Craighead, John L.
Crain, William Eldridge
Crandall, Roy Carleton
Crane-Williams, George H.
Cranston, Harry Charles
Crawford, Albert Bertram
Crawford, Gordon James
Crawford, Robert
Creighton, Alex. Bruce
Creswell, Ralph Edwin
Crichton, Daniel
Crockard, James Holmes
Croll, David Arnold
Crooks, Ernest
Crosby, Albert B.
Cross, David Noah
Cross, George Victor
Crouch, Stanley Stuart
Crowe, Horace Christopher
Crozier, William
Cruickshank, Samuel Robert
Crump, Chas. John Compson
Cuddie, John Harold
Culbert, Merlin Orval
Culley, Joseph
Cumberland, Thomas Daly
Cummiford, Shirley Armstrong
Cummins, Albert Chas.
Cunningham, Chas. Herbert
Cunningham, John
Cunningham, Reginald Wm.
Curle, David Adam
Currie, William Roger
Curry, Robert J. A.
Curtis, John Wilfred
Cusack, Frank
Cutmore, Edward
Dale, Edwin George
Dalley, Edwin Marvin
Dalzell, William
Dalziel, Andrew Hendry
Dane, Harry Wilfred
Daniels, Cornelius
Davenport, Henry Ernest

Davey, Harold
Davey, Philip
Davidson, James
Davidson, William Fredk.
Davies, Wallace Emmett
Davies, Thomas Alex.
Davis, Franklin Waverley
Davis, Fredk. James
Davis, G. Holcomb
Davis, Thomas George
Davis, William R.
Dawes, Charles Stuart
Dawson, Frank Harold
Dawson, John
Dawson, Lawrence Earl
Dawson, Percy Henry Burdett
Day, Allan V.
Day, Asa Wilber
Day, Edmund Albert Floyd
Deacon, Edson Locke
Dean, Fredk. William
Dean, Keith C. Wesley
Dean, Matthew Gilbert
Dearness, William
Deedman, Henry J. H.
DeFields, Clarence Joseph
DeGuerre, Clarence Belfry
DeHarte, Lewis E.
De Kleinhans, George
Delaney, Fredk. James
Delong, Fredk. Lorne
DeMara, Cyril Ramsay
Dempster, Ernest Alfred
Denman, Robert Oliver
Dent, Cecil Morden
Devenny, James Percy
Devine, Clement Jason
Devitt, Ernest Alfred Andre
Devitt, James Carroll
Dewar, David B.
Dewar, George F.
Dewsbury, John Thomas
Dick, David Longair
Dillon, Ernest Macaulay
Dillman, Frank Mortimer
Dingwall, Reginald Howard
Dinnen, Norman J. K.
Dinsmore, Richard Gordon
Dinsmore, Samuel Edgar
Dirks, Henry
Disher, William Egbert
Ditchfield, John
Dixon, Fredk. Wilmot
Dixon, Jack
Dixon, Norman Fitz-Roy
Dixon, Robert Edward
Dixon, Robert William
Dixon, William Alfred
Dixon, William Roy
Doan, Alpheus Kennedy
Dobbin, Ross Leonard
Dodsworth, Alfred Henry
Doering, George Albert
Doggett, George Farish
Doherty, William John
Doherty, William Murray
Dollor Gordon Longford
Dolmage, Colin Emerald
Dolson, Edgar Allan
Donaldson, Thos. Orlando
Donaldson, William
Donnelly, John McLuskie
Doughty, Roland Edwin
Douglas, Leon Alex.
Douglas, Robert Campbell
Douglas, Thomas Gordon
Doust, Joseph
Dow, Alex. Stuart
Dowler, Jonathan
Downey, David Fredk. Roscoe
Dransfield, Edwin Rankin
Drew, John
Drewitt, Chas. Edmun
Drury, Charles William
Drury, Clifford Robert
Drury, Wilbert C.
Drynan, William Rapley
Drysdale, John Smith
Dudley, William Thomas
Duff, Peter Alexander
Duff, Thomas Alex. Jamieson
Duffield, William Lindley
Duncan, David
Duncan, Garnet Henry
Duncan, Gaylor Rupert
Duncan, Gordon Alex.
Duncan, Robert Stewart
Dunker, Albert Edward
Dunker, William Henry
Dunkin, Gilbert Sweet
Dunlop, Frank Montgomery
Dunlop, Hugh Macdonald
Dunlop, John James
Dunlop, Robert Joshua
Dunlop, William James
Dunlop, Wilson Earl
Dunmore, Watson T.
Durkee, Chester Arthur
Eades, LeRoy
Eagar, Cecil Edward
Eagar, James
Eager, Joseph Culloden
Eagle, Fredk. George
Eakins, Osgoode Chase
Eales, Alfred Thomas George
Eastwood, Vincent Peter
Earon, Wm. John
Easton, George Tate
Easton, Herbert Stanislaus
Eccles, John Hy. Gibson
Eccles, Joseph Edmund
Edgecombe, Herbert Enos
Edward, Charles William
Edwards, Garnet Aylmer
Edwards, Russell, G. C.
Eedson, John Marsden

Egener, Frederic Tristram
Ego, Alex. Charles
Ekblad, Birger Elias
Elgie, Goldwin Corbett
Ellis, James Edmund
Elliott, Cecil M.
Elliott, George Andrew
Elliott, Innes Currie
Elliott, James
Elliott, James Robert
Elliott, John Albert
Elliott, Otter
Elliott, Wilbert Nelson
Elliott, Wm. James
Ellis, Norman G.
Ellston, Chas. Howard
Eltherington, Ernest
Emery, George James
Emory, Norman Bruce
Empey, John M.
English, William Henry
Eplett, Clark Henry
Equi, William John
Erb, William Otto
Ernst, George Leonard
Erskine, Alfred Thomas
Esdale, William
Evans, Aldewin John
Evans, Daniel W.
Evans, Edgar George
Evel, Harvey Buchanan
Evel, Walter George
Everett, Geo. Wesley
Everett, Paul Marvin
Eves, Walter H.
Ewart, John Albert
Ewers, Charles
Ewing, Samuel
Eydt, John Henry
Facey, Glenn Laverne
Fair, Frederick Andrew
Fair, Friend
Fairclough, David H. G.
Fairful, Robert
Fairgrieve, Archibald
Faler, Parker
Falkner, Sheldon Howard
Fallis, Robert Harold
Falloon, Thomas
Falls, William N.
Farrell, Chas. Towler
Farquharson, James
Farquharson, Robert Andrew
Farrar, Clarence B.
Farrow, Herbert Ottawell A.
Farrow, Herbert W.
Fawcett, William John
Fearnley, William Coombs
Featherston, Elmer Ethelbert
Fegan, Lloyd Warren
Felt, Albert Howard
Fenn, Clifford Vincent
Fennell, John George
Fenton, Herbert William
Ferguson, Geo. Hendry
Ferguson, Herbert Montgomery
Ferguson, Hugh Edgar
Ferguson, John
Ferguson, John Thomas
Ferguson, Joseph D.
Ferguson, Joseph Gorman
Ferguson, Murdoch
Ferguson, Owen Charles
Ferguson, William David
Fernihough, John William
Ferris, Forrest H.
Fetterly, Hiram Bingham
Fick, William Lewis
Fielding, James Eugene
Finkbeiner, George Adam
Finkle, Ben. Seymour Wilson
Firth, John Morwick
Firth, Norman Fraser
Fish, Fredk. A.
Fisher, Frederick St. Clair
Fisher, James Edgar
Fite, George Alex.
Flaxman, Edwin Harrison
Fleetham, John Edward
Fleming, Alexander
Fleming, Ernest
Fleming, Joseph
Fleming, Oscar Ernest
Fleming, William Andrew
Fletcher, Niram Allen
Flett, Henry Ridley
Fleury, Henry Alex.
Flood, Albert James
Flood, Joseph Albert
Flood, Ross Coatsworth
Flumerfelt, Oscar Burton
Foley, Frederick Richard
Folland, William John
Follis, William Russell
Forbes, William Charles
Forbes, George Alex.
Forbes, Stanley Clarence
Ford, Charles Edgar
Forgie, John Graham
Forgie, William Fredk.
Forse, Francis John
Forster, Cyril
Forster, Fredk. Jos. Richardson
Forsyth, Robert Ewan
Fortune, Andrew Goodfellow
Foster, Bruce Brown
Foster, Charles Gibbons
Foster, George Edgar
Foster, Norman Gerald
Foster, Robert Henry
Foster, Samuel H. C.
Foster, William John
Fox, Lewis Jacob
Fowler, Albert Allen
Fowler, Christopher
Fox, A. Grant

Fox, Charles
Francis, Jos. E.
Frank, John Bertram
Franklin, William T.
Fraser, Gordon Knapman
Fraser, John George
Fraser, Robert Nelson
Fraser, William John Gray
Frawley, Simon Leigh
Frayne, William Robert
Frederick, John Charles
French, Chas. Garfield
Fries, Roy
Frost, Eber Lawrence
Frost, Russell Welland
Fry, Howard Somerset
Fulkerson, Ziba Roy
Fuller, Frederick George
Fulton, George Verral
Furness, Reginald Charles
Furness, Robt. Griffiths
Furness, Seymour Nelson
Galbraith, Neil
Gallagher, David Henry
Gallaher, Joseph
Gallaugher, Leonard Cauthers
Galloway, David Morison
Galloway, Leslie Arthur
Gamble, Burton Edmund
Gamble, Robert
Gamble, Wm. Paul
Gammage, James Stanley
Garbutt, Wellington Clayton
Gardiner, Alex. Beith
Gardiner, James Edward
Gardiner, William C.
Gardner, John Francis
Garrick, John
Gauld, John Gordon
Gay, Leslie William
Geddes, Alexander
Geddes, Robert
Gee, Henry Ernest
Gellatly, Rennie
George, James T.
Gerhart, Preston Henry
Gerhart, William George
German, Hiram Chamberlain
Gessaman, Walter Fredk.
Gibson, Alfred
Gibson, Colin William George
Gibson, James Hamilton
Gibson, John Ferguson
Gibson, John Gray
Gibson, John Hunter
Gibson, William John
Gibson, William Robert
Gibson, William Spurgeon
Gifford, William George
Gifford, Robert Wallace
Gilbert, Roy Alexander
Gilchrist, James
Giles, Wm. Thos.
Gillard, James Turner
Gillespie, John James
Gillespie, Thomas Herbert
Gillies, Alfred James
Gillies, Henry
Gillies, John Dickenson
Gillies, John W.
Gillson, Herbert L.
Gilmer, Jerry Gilford
Gilmore, Robert Alex.
Gilpin, Alfred L.
Ginder, Wm. Henry
Goddard, Albert Henry
Gomoll, Hugo Louis
Goodhew, George Printy
Gooderham, Melville Stuart
Goodram, William Ernest
Goodwin, Francis Edward
Gordon, Elgin Gibson
Gordon, John Cameron
Gordon, Morton Joseph
Gordon, Peter William
Gordon, Winston Graham
Goring, Chester Carl
Gough, Edward
Gough, William Thomas
Gould, John Crawford
Gowland, Thomas Hoey
Gowling, Arthur
Gowling, Wesley Ernest
Graef, Herman
Graham, Archibald D.
Graham, Arthur Russell
Graham, Charles S.
Graham, Christopher George
Graham, Donald Alex.
Graham, Harry Alex.
Graham, Hugh Johnston
Graham, John Andrew
Graham, Stewart Wesley
Graham, Thomas
Graham, William Dobie
Grand, Edward
Grant, John Fredk.
Grant, William Aitken
Graves, Joseph Henry
Gray, Alfred
Gray, Archie
Gray, Austin Bacon
Gray, John
Graybile, Hugh Alex.
Graydon, Austin, Ernest
Green, James Henry
Green, Nelson Robert
Green, Samuel Partington
Greenberg, Jack A.
Greenhill, Harry Austin
Greenhill, Walter George
Greenway, Geo. Ethelbert
Gregory, Walter Herbert
Greig, John Crawford
Grey, Walter John
Griesinger, William

Griffin, Burwell
Griffin, Thomas Andrew
Griffin, Thomas Byron
Griffith, David Foster
Griffith, Ed. John Wesley
Griffith, Ernest Fredk.
Griffith, John Arthur
Griffith, R. B.
Griffiths, George
Griffiths, Gordon
Griffiths, Samuel
Grimsdick, Herbert Arthur
Grisch, David Harold
Gruetzner, Karl
Gunn, John Grant
Guy, Geo. James
Haentschel, Charles W.
Hagar, Fredk. Charles
Hagen, Charles Richard
Hager, Howard
Hague, Omer Grenville
Haines, Archibald Judson
Hair, Robert Earl
Hale, Homer Jerome
Hales, Ernest Alfred
Haley, George William
Hall, Andrew McAlpine
Hall, Arthur Freeland
Hall, David William
Hall, Duane Robert
Hall, Frederick W.
Hall, George
Hall, George W.
Hall, John Edwin
Halperin, Louis
Hamill, Thomas Henry
Hamilton, Chas. Jas
Hamilton, Frank Kent
Hamilton, James Watts
Hamilton, Robert Somerville
Hamilton, William John
Hand, James Francis
Hand, Thomas William
Hand, William Thomas
Hanes, Charles H.
Hanes, George James
Hanna, John Bradner
Hanna, William George
Hannaford, Norman Morris
Hannah, Beverley
Hannam, Henry Albert
Handley, John Henry
Hardy, Henry Francis
Hare, Roy Ambrose
Harper, Frank Cecil
Harper, John Weir
Harper, William Robert
Harriman, James
Harriman, John James
Harris, Norman Stanley
Harris, Roland Caldwell
Harrison, Charles Eltham
Harrison, Duncan Robert
Hart, Benjamin
Hart, Ernest George
Hart, Nelson Collins
Harvey, Charles Norman
Harvey, Edmund John
Harvey, Fred Eames
Harvey, Philip John Wm.
Harvey, Russell Martin
Harvie, Horace Hanley
Harvie, Robert Morley
Haslett, Fred George
Havers, James Edward
Hawke, Albert Francis
Hawkins, Edward John
Hawkins, Vernon Henry
Hawks, Thomas Holmes
Hawley, William John
Hay, William Andrew
Hayes, Walter Franklin
Hays, Frederick Franklin
Hayward, Sidney William
Head, Alborn Fay
Head, Howard Bell
Head, William Hugh Ross
Hearst, Samuel
Heebner, Charles Fredk.
Heels, Joseph Grant
Heeney, Percy Egerton
Heisey, Orville Blake
Hendershott, Elmer
Henderson, David Milton
Henderson, Frederick Lewis
Henderson, Guy
Henderson, Hubert McCosh
Henderson, Joseph Taylor
Henderson, Lorne Stanley
Henderson, Robert Grant
Henderson, Thomas
Henderson, William Thomas
Hendry, Gordon Thomas
Hendry, Willard D.
Heney, Frederick Augustus
Henning, W. J.
Hennigar, Joseph Jeffery
Henry, Edward
Henry, George Stewart
Henry, Leonard Johnston
Henry, Robert James
Henry, William Stewart
Henze, Carl Henry
Herald, Wm. Charles
Herity, James Owen
Hern, Russell Bowerman
Heron, Andrew Malcolm
Hertel, Alfred Geo. Conrad
Heward, Audrey Douglas
Hewitt, Austin Campbell
Hewson, Jas. Lawrie
Hickey, Alfred James
Hicks, George Milton
Higley, George Francis
Higginbottom, Charles E.
Higginbottom, Raymond

Higgins, Fred Page
Higman, George
Hilborn, William Edward
Hildreth, James Scroggie
Hill, Albert Percival
Hill, Charles Rook
Hill, David Archie
Hill, Frank Baldwin
Hill, Frank Souden
Hill, Frederick Charles
Hill, F. James
Hill, James
Hill, Lewis
Hill, Norman Burwell
Hill, Victor Claude
Hill, William James
Hill, William John
Hillier, Riel
Hilton, John Thomas
Hindmarsh, Harry Comfort
Hines, John Henry
Hoar, Fredk. Charles
Hockin, Harold Bertram
Hocking, James Alex.
Hocking, William James
Hodgkins, Charles Orlo
Hodge, Burnley Bartlett
Hodges, Henry Cecil
Hodges, William Frederick
Hodgson, Joseph Carey
Holbrook, John Howard
Holmes, Albert Linton
Holmes, Edwin Seymour
Holmes, William Dale
Holt, Francis William
Honsinger, Eliphalet Wilbur
Honsinger, Percival Adrian Lionel
Hood, Nelson
Hooker, Thomas P.
Hooper, Robt. Henry
Hope, Robert Knight
Hopkins, Beamer William
Horwood, Edgar Lewis
Horn, Geo. Lewis
Horton, Harry Mortimer
House, Theodore Fredk.
Houston, Stanley Cowan
Howden, George Noble
Howie, Hugh Robert
Howitt, Richard Launcelot
Hubbard, Frank William
Hubbard, George Dewey
Hubbell, Fredk. Dixon
Hudson, Charles Sedgwick
Huffman, Randolph George
Hughes, Fredk. Joseph
Hughes, John Kirk
Hughson, Harold E.
Hughson, James Edward
Hugli, Edwin E. Herman
Hull, Barclay Draper
Hull, Elwood Cameron
Humphreys, William Richard
Humphries, James Henry
Hungerford, Fred C.
Hunt, Arthur Hiram
Hunt, Frederick George
Hunt, John William
Hunt, Robert Dufferin
Hunter, Charles Alex.
Hunter, John
Hunter, Robert Thompson
Huntington, Percy Adams
Hurdman, William George
Hurlburt, Jas. Harvey
Hurst, Olan Crawford M.
Husband, Bright K.
Hutchinson, Albert Edwin
Hutchinson, Harold Peter
Hutchison, Allen Alex.
Hutt, Raymond Beamer
Hutton, Gordon Johnston
Hyatt, Charles Francis
Hyatt, Wilbert John
Hyland, Benjamin
Ide, Vernon R.
Ingram, William George
Iredale, Walter Arnold
Irish, Mont Zell
Irvine, Nesbitt Edward
Irvine, Walter Edmund
Irwin, Wilfred James
Irwin, William Wilson
Isaacs, Joseph Dixon
Jackson, Cecil Egremont
Jackson, Charles
Jackson, Clarence
Jackson, David Stuart
Jackson, Henry Edward
Jackson, John
Jackson, John H.
Jackson, John McIlwain
Jackson, Wm. Herbert Clark
Jackson, William Edgeworth
Jacob, Geo. Edwin Adolph
Jacques, Clifford Elvin
Jaeger, Julius Theodore
Jaffary, Firth Alex.
James, Bruce Edwin
James, Frederic Benjamin
James, William O. Hamilton
Jannati, Abdeali S.
Jannison, Percival Stanley
Jarvis, Albert
Jenkins, John
Jennings, Henry
Jepson, Gordon Leigh
Jessop, William Holmes
Jessup, Edward David
Jobb, William Robert
Johnson, Charles Henry Bray
Johnson, David Orr
Johnson, Henry Craig
Johnston, Bertram Oscar
Johnston, David Franklin

Johnston, Ernest Allen
Johnston, Frederick Earl
Johnston, James Craig
Johnston, John
Johnston, John Edwin
Johnston, Noble Franklin
Johnston, Ross Martindale
Johnston, Thomas James
Johnstone, Benjamin J.
Johnstone, William Lindsay
Jolley, Hiram W. B.
Jones, Carl M.
Jones, Chesley Linton
Jones, George
Jones, George Ed.
Jones, George Henry
Jones, George W.
Jones, Joshua Alfred
Jones, William Alfred
Jordan, Samuel
Jubb, William Garlick
Jukes, Victor Frederick
Junor, Robert
Jutten, Charles K.
Kallmeyer, Herm. Leop. Douglas
Kaplansky, Julius A.
Kaufman, Alvin Ratz
Kay, William James
Kearns, Charles Lavell
Kearns, John McKeown
Keillor, Benjamin F.
Keirle, Wm. Henry Thomas
Kelley, George William
Kelley, Nicholas Flood D.
Kellington, Harold William
Kells, James Wilson
Kelly, Charles Edmund
Kelly, Ernest
Kelly, Fred Lyle
Kelly, John Doyle
Kelly, Thomas Fitzgerald
Kelly, Wm. Fitzgerald
Kempt, Albert James
Kendall, James Nicholas
Kennedy, Allan Souter
Kennedy, Dean Randolph
Kennedy, William Alexander
Kennedy, William Hunter
Kenney, Clarence Reginald
Kent, Adam
Kent, Claud D.
Kent, John Hubert
Kerr, Albert Edward
Kerr, Albert Ernest
Kerr, Archibald McKenzie
Kerr, Fredk. William
Kerr, George Robert
Kerr, Norman M. L.
Kerr, Walter Bradford
Kerry, Alfred Ernest
Ketcheson, Fredk Guelph
Kidd, James Harold
Kidd, Thomas Ashmore
Kidd, William Ennis
Killen, Duncan Alex.
Kilpatrick, Robert G.
Kilpatrick, William John
King, Thomas George
Kingsmill, George Frederick
Kingston, Geo. Allan
Kinney, George
Kinrade, John Robert
Kirby, Thomas Witty
Kirk, Harry
Kirkpatrick, Fredk. William
Kirkup, Roy Stanley
Kiser, Wayne Gordon
Kiser, William Harrison
Knight, George Ernest
Knight, Harry Walter
Knox, Albert Edward
Knox, Robert George
Knowles, Airlie Stewart
Knowles, Hartley Robert
Korman, Harry
Kreitner, Oscar Lewis
Kyte, John
Ladore, Edgar Francis
Lafferty, Heber Pembroke
Laidlaw, Andrew
Laidlaw, Myron Lewis
Laidlaw, William Alvin
Laing, James Edward
Lake, Isaac
Lake, William J. A.
Lamb, John
Lambert, Harvey
Lamble, Burnett Charles
Lambton, George
Lamont, Alexander
Lancaster, David Henry
Landell, Chas. Dalhousie
Lane, Herbert
Lane, Sydney James
Lang, Robert Howard
Lang, Ross Stanley
Langs, Cecil Vanroy
Lankin, Edward
Lanspeary, Thomas Frear
Larsson, Adolph Gottfrid
Latshaw, Fred. Aussem
Laurence, Henry Arthur
Lavery, Ernest Wallace
Lawer, William Llewellyn
Lawrence, George Sutton
Lawrence, John R.
Lawson, Chas. Craigmyle
Lawson, James Earl
Lawson, Peter Harrison
Lawson, William
Lawton, George
Layland, Charles John
Leadlay, John Emmerson
Leckenby, James Thomson
Le Cras, Thomas James
LeDrew, Henry Herbert

Lee, Norman Frederick
Leeming, Thomas
Leeming, William Wilkinson
Lees, George
Lees, Ralph Wilkinson
Lehman, Carl August
Leicester, Alfred Rendell
Leinster, James Franklin
Leitch, David William
Leitch, Peter Stuart
Leith, Peter Edward
LeRoy, William Lindsay
Leslie, Andrew
Leslie, Donald Ephraim
Lester, Egerton Hy. Hollis
Letch, Harry G.
Levee, Michael
Levy, Adolph Sheuer
Lewis, Andrew Birley
Lewis, Ernest Alfred
Leybourne, Alvin Warren G
Leys, Charles Louis
Liddicott, Charles Henry
Lind, Herbert Watson
Lind, John G.
Lindsay, Charles Clifford
Lindsay, William Hartley
Lineham, Samuel James
Linger. Ernest Edward
Linney, Arthur
Linney, Harry
Linton, Herbert Walter
Lipman, Arthur
Little, Cecil Edward
Little, Charles Percival
Little, James Broatch
Little, Lemuel
Little, Oliver John
Little, Percy Thos. Henry
Little, Wm. James Heber
Little, William J.
Livermore, Henry Edward
Lloyd, Llewellyn
Lloyd, Warren Griffith
Lochead, Wm. Edmund
Lock, Albert Ezra
Locke, Merle De
Lockhart, Archibald
Lockhart, John
Lockhart, William
Logan, Percy Reginald
Lomas, Albert Wesley
Loney, William Donald
Long, Albert
Long, Clarence Robert
Long, Guy Hathaway
Long, Harland Geo. Graydon
Long, William Alfred
Long, William Henry
Longfield, Gordon Earl
Longfield, William Henry
Lotimer, James Stanley
Lottridge, John Alva
Love, Herbert John
Loveday, George Bannard
Lovell, Edwin Arthur
Lovell, Joseph W.
Loveridge, Stanley Elliott
Low, James
Lowndes, Charles B.
Ludgate, James
Luloff, George Walter
Lumsden, Arthur
Lumsden, Hugh Leonard
Lynch, Joseph Fredk.
Lyne, William Henry
Lyon, Walter H.
Lyons, Arthur Calder
Lyons, Seymour
Macartney, Chas. B.
MacCallum, Joseph
MacCarthy, William Bainsfair
MacDonald, Harvey Evan
Macdonald, Hugh
MacDonald, James Dean
MacDonald, Kenneth William
Macdonald, Stewart
MacEwen, Ewen James
MacFadden, Fredk. Alex. Roy
MacFadden, William Albert
Macfarland, John Wilfred
MacFarlane, Hartley Roy
Macfarlane, Percy Blakeley
Macglashan, Thomas
MacGregor, James
MacInnes, William
MacKay, Archibald Campbell
MacKay, Bertram Reid
MacKay, James John
MacKay, John Pearson
MacKay, Kenneth Donald
MacKenzie, Alexander
MacKenzie, Alexander
MacKenzie, Daniel Charles
Mackenzie, William
MacLaren, John Ferguson
MacLean, Harry Clarence
MacLean, James Willis
MacLennan, Alex. Farquhar
MacMillan, Andrew Carr
MacPherson, Max.
MacQuarrie, Archibald Henry
MacRae, John
McAdam, James Samuel
McAleese, William Frederick
McAllister, William John
McAlpine, Russell Donald
McAulay, Neil J.
McBain, William Wilfrid
McBride, John
McBride, Robert Pickard
McBrien, Ed. Wellington
McCague, John Alex.
McCalla, George Bruce
McCallum, Cecil John
McCallum, Harvey Lorne

McCallum, William John
McCann, James Edward
McCann, Thomas
McCaughey, James Stewart
McClelland, Edward James
McClelland, Samuel Robert
McClure, Lorne Campbell
McCluskey, George
McConnell, Thos. James O.
McConnell, Yorke
McCormack, William John
McCort, Richard Edward
McCoy, John Harold
McCracken, Thomas Frank
McCrae, John
McCrea, T. Arthur
McCready, William Edward
McCredie, Wesley Edgar
McCririck, Walter Byers
McCue, George Carson
McCulloch, Edgar
McCulloch, Joseph Malcolm
McCurdy, James Oscar
McCurdy, William Henry
McCutcheon, Walter A.
McDermid, Peter Stewart
McDonald, Chas. Edward
McDonald, Clarence W.
McDonald, Daniel Buchanan
McDonald, James Faskin
McDonald, James Francis
McDonald, John Melvin
McElroy, Frank
McElroy, Garnet Andrew
McElwain, Fredk. Alex.
McEwen, Neil D.
McFadden, Robert William E
McFarland, Thomas W.
McFeeters, John Andrew
McGara, Charles Augustus
McGhie, Ambrose Gerald
McGill, Arthur Fayette
McGill, William
McGillivray, John Roderick
McGraw, Albert Ernest
McGregor, James Duncan
McGregor, John
McGugan, Lauchlan E.
McGuire, John Mathew Hy.
McGuirk, Thomas James
McHardy, John MacGregor
McInnis, Robert Alex.
McIntire, Earl John
McIntosh, Frederick
McIntosh, Louis Lorne
McIntyre, Adam Gordon
McIntyre, Daniel Lorne
McKay, Donald Edward
McKay, James
McKay, James D.
McKay, John
McKee, James Little
McKee, James McFadyen
McKenney, John Lawrence
McKenzie, George Ross
McKenzie, Morley Eland
McKenzie, Thomas
McKeracher, Malcolm
McKerchar, Duncan
McKerchar, John
McKeown, Geo. Herbert
McKerrow, John Orren
McKinney, Albert
McKinnon, Robert Lachlan
McKnight, Robert Cleland
McLachlan, Geo. Alex.
McLaughlin, Leslie Ferguson
McLaughlin, Lorne Tolbert
McLean, Arthur John
McLean, Call Donald
McLean, Charles B.
McLean, Duncan
McLean, James Bryson
McLean, Malcolm Vancouver
McLean, William Kidd
McLeish, Alexander Keith
McLeish, Archibald Austin
McLelland, Robert Beavers
McLennan, Farquhar D.
McLeod, Fredk. William
McLeod, James Barber
McLeod, John Jermany
McLeod, Joseph Penfold
McLeod, William
McLeod, William Andrew
McMahon, James Alex.
McMaster, Thomas Greer
McMillan, Alexander
McMillan, Charles
McMillan, James Goldie
McMillin, Robert J.
McMullen, Ernest
McMullen, Roy
McMullin, Samuel
McMurchy, John A.
McMurtrie, Alexander David
McNab, Herbert
McNab, Isaac Peter
McNabb, Joseph Wellington
McNair, Charles
McNally, Henry Lorne
McNaughton, Burton Malcolm
McNaughton, Louis Neil
McNiven, Charles
McPhail, Albert Harold
McPherson, Archibald
McPherson, Archibald L.
McQuade, William Robert
McRae, John Roy
McTavish, Robert Angus
McTavish, Wm. M.
McVean, Sandy
McVicar, Malcolm
McWhinnie, Wallace L.
Mable, William James

Mackle, John Lawson
Madill, Elmer John
Magee, Francis Albert
Maguire, Alfred Thomas
Mahoney, Wm. Austin
Main, Clifford George
Main, William John
Maitland, George Oliver
Malcolm, James MacKenzie
Mallett, Charles Stanley
Maloney, Fredk. John
Malone, Frank Talbot
Malone, Gerald Morphy
Malott, Burwell
Malott, Fredk. Edwin
Malott, Leonard Neil
Malthouse, George Arnold
Malyon, Roy Holdershaw
Manifold, Ernest
Manley, Arthur Leonard
Manning, Harry C.
Manson, Donald Milne
Mansell, Thomas
Margetts, Henry Lyle
Maris, Thomas Charles
Marlatt, Wilbur Triller
Marples, Charles James
Marr, George
Marr, John
Marsales, Bernard Reynolds
Marsh, Harry Markham
Marsh, Kiernan
Marshall, Charles Fredk.
Marshall, John Henry
Marshall, William I.
Marston, John
Martin, Alfred Charles
Martin, Cedric Harold
Martin, Charles Frederick
Martin, Charles Hammond
Martin, Earl Joseph
Martin, George Alexander
Martin, George Cadzow
Martin, Herbert Walter
Martin, James Binnie
Martin, John Henry
Martin, Leonard George
Martin, Oliver Amos
Martin, Roy Stewart
Martin, Sydney John
Martin, Stinson Osgoode
Martin, Walter Harold
Martin, William James
Martinson, Harry Lawson
Mason, Arthur Truelove
Mason, Earl Lloyd
Mason, Harry Edwin
Mason, Henry H.
Masters, Stanley
Matheson, Alex MacKenzie
Matheson, John
Matthews, David Howard
Matthews, Elwin Bramon
Matthews, Gordon S
Matthews, James Reginald
Maxwell, Orrin Pillans
May, Arthur Arundel
May, Cyril Henry
May, George E.
May, John T.
Meacham, Louis Bartlett
Meikle, Roy Evelyn
Meisner, Leslie Fredk.
Meisner, Norman D.
Mellor, Charles
Menzies, Ralph Dodds
Menzies, Walter
Mercer, James Fleming
Meretsky, David
Meretsky, Harry
Meretsky, Simon
Merrill, Simeon Gibson
Merritt, Harmon Cem
Messer, Wm. Mackenzie
Meyers, Benjamin Homer
Meyers, John Wenger
Middleton, Isaac
Millar, Charles Egerton
Millar, George McDougal
Millar, Thomas James
Miller, Abraham A.
Miller, Charles Daniel
Miller, James
Miller, John
Miller, John Hepburn
Miller, William Grant
Millest, Thomas
Milligan, Joseph James
Milligan, Samuel Neil
Mills, Andrew Frederick Gordon
Mills, Charles Lester
Mills, Edwin Woods
Mills, George F.
Mills, Harold Joseph
Mills, Herbert Stanley
Mills, John Paton
Mills, Waldo Rex
Mills, Wilfred L.
Millman, James Robert
Milne, Alex.
Milne, Charles Kidner
Milne, Edwin Manson
Milne, James Andrew
Milne, William Grant
Milne, Winford Gladstone
Milner, Joseph Cameron
Minchinton, Harry
Mingay, John
Misener, Fred Irwin
Miskelly, Wm. Malcolm
Mitchell, Francis, John
Mitchell, Fredk. Alphonse
Mitchell, Gordon
Mitchell, Harry
Mitchell, James Stuart
Mitchell, John Gordon

Mitchell, John Henry
Mitchell, Morley Hugh
Mitchell, William Alex.
Mitchell, William Henry M.
Mitchell, William Percy
Mitchener, James Lidney
Moffatt, Charles Lang
Moffat, Ernest David
Moir, Alexander
Moir, David Anderson
Moir, Dougal Alex.
Moir, George Roy
Moir, Gordon Bruce
Moir, Stanley Gladstone
Molloy, Joseph Frank
Moncrieff, John Gillie
Monk, Christopher Frank
Monteith, Henry Campbell
Montgomery, LeRoy E. P.
Moodie, Charles William
Moodie, Robert Roy
Moore, Arthur Stephen
Moore, Franklin Oliver
Moore, Herbert Stanley
Moore, Howard Montague
Moore, Ira Dawson
Moore, John Henry
Moore, John Leslie
Moore, Joseph Matheson
Moore, Robert
Moore, Robert Burns
Moore, Royal Terry
Moore, Stanley Roy
Morgan, Joseph Alex.
Morgan-Dean, Wm. Frederick
Morley, Herbert
Morphet, Herbert Windsor
Morrall, Percy Frankland
Morrell, Alfred
Morrell, Nelson Trafalgar
Morrey, William Henry
Morris, Edward Whyville
Morris, Jacob
Morris, John Benjamin
Morrison, Arthur Maurice
Morrison, Duncan Arnold
Morrison, Edward
Morrison, Robert Young
Morrison, Russell James
Morrison, Thomas
Morrison, B.A., William
Morrow, Harold Archibald
Morrow, Harry Francis
Morrow, James Garfield
Morrow, Oscar Leonard
Morrow, Robert James
Morrow, William George
Morse, Wesley Marsena
Mortimer, Joseph Edward
Mortimer, Robert Elmer
Morton, Gordon Edward
Morton, John Pettigrew
Morton, Thomas
Morwick, Edward
Mould, Leonard William
Moule, Ernest
Mountford, George Colledge
Muir, William David
Mulligan, William James
Mullin, James Heurner
Mullin, Rollie
Mumford, Robert James
Mundell, John Alfred
Munro, Gordon
Munro, John
Munro, Walter
Munroe, Fredk. Lawrence
Munroe, John Alex.
Murdoch, John
Murdock, Peter
Murphy, George Clark
Murphy, Henry Arthur
Murphy, John Wesley
Murphy, Joseph Warner
Murphy, Thomas Alexander
Murray, George Scott,
Musselman, Oscar Beatty
Musson, Chas. Joseph
Musson, Ralph Thomas
Myler, Paul Judson
Myles, John Wilmot
Mylrea, A. James
Nairn, James Duncan
Napier, Charles Andrew
Nash, Gerald Ewart
Nash, John A.
Nayler, Walter
Naylor, Herbert
Neal, Henry James
Neale, Frederick John
Neeb, Ezra Bernard
Needham, Charles Edgar
Neil, Charles
Neilson, Charles Ed. Eugene
Nellis, Edwin Le Roy
Nelson, Gordon Orlando
Nelson, Wilbert Joseph
Nesbitt, Herbert Hugh W.
Nesbitt, William James
Nethercott, Wilbert John
Nettleton, Clarence E.
Neville, Newton
Newell, Orton James
Newman, William Fredk.
Newport, James Alexander
Newton, William Henry
Nichol, Charles Fredk.
Nichol, Chas. Oswald
Nickel, Chas. McKirdy
Nickerson, William Carr
Nie, Albert Daniel
Niemeier, Otto Wilmot
Nienaber, Charles Benj.
Nixon, Edmund James
Norley, Harry Charles
Norrish, Harvey Merwyn

Norton, Smith Albert
Norton, Thos. Wm. Francis
Northgraves, Clayton Victor
Nugent.. David Bertram
Nunn, Samuel Percival
Oberndorffer, Frederick
Oborne, Alfred Ross
O'Brien, John Francis
O'Brien, William James
O'Connor, John
O'Dell, Alex.
Old, William Hartwell
Oliver, Wm. Austin
Olmsted, Joseph Ernest
O'Neill, Percy Russell
Oram, Alfred
Ord, Thomas Wilfrid
Orstad, Sigurd Snorre
Ott, Herbert Louis
Otton, Frederick William
Owen, Lemuel Cambridge
Packer, William
Page, Alexander Leroy
Paget, Arthur Edward
Paget, Charles Edward
Paget, James Alan
Painter, Thomas
Palmer, Alfred William
Palmer, Sidney Charles
Parker, Albert Edmund
Parker, Spencer Thos. Seymour
Parker, William
Parnell, Fred Raymond
Parry, John Roland
Pastorius, Jas. Eustice
Paterson, Elwin L.
Paterson, Harry W.
Paterson, Hector M.
Paterson, James
Paterson, Norman McLeod
Paton, Robert Williamson
Patterson, James Jaffray
Patterson, John Pratt
Patterson, Thomas G.
Patterson, Victor Ethelbert
Pattinson, Harold Carlisle
Pattison, Frank T.
Patton, Harold Russell
Patton, Thomas Joseph
Paul, William Sissons
Payton, Arthur Walter Jones
Peace, Charles Alex.
Peace, Frank Simpson
Peace, George Earnshaw
Peace, Harold Viner
Peace, James Dennison
Peace, William Armour
Peacock, Henry Arthur
Peaker, Edwin Allan
Pearce, Chas. Llewellyn
Pearcy, Gilbert Sanderson
Pearson, Albert Edward
Pearson, John
Peart, John Edward
Peart, Leroy Emmerson
Peat, Oswald David
Peckover, Ernest William
Peene, Alfred W.
Pelz, William John
Penhale, Mathew Henry
Pennington, James Carlyle
Peregrine, John Morris
Perkins, George Alfred
Perks, John
Perney, Frank Eugene
Perry, Adie William
Peter, Harry J.
Peters, Gordon A.
Peterson, Edgar Callendar
Peterson, Peter Christian
Petrie, Jr., Alex. Bain
Pettit, John Arthur
Pfaff, Milton William
Phellps, James Edward Blake
Phillips, Albert James
Phillips, Arthur Sherman
Phillips, Lester Gabriel
Phillips, Stanley Kirby
Phin, Wm. Egerton
Phinn, Charles
Pickering, Abram James
Pickett, James Kenneth
Pierce, Charles
Pinkerton, Ralph Burns
Pinney, Loren Ripley
Piott, Joseph
Piper, James Claude
Pirie, Edwin
Pitchford, Bertram John
Pitts, Clarence McLeod
Pitts, Gordon McLeod
Plant, William
Poile, Thos. Walter
Pollock, James
Pollock, Norman Harold
Pontifex, Bryant
Ponton, Douglas
Pook, James Cerry
Porte, Robert E.
Porten, Abraham
Porter, Archibald McMurchy
Porter, James Brown
Porter, John Earl
Potter, Robert Stuart
Pottenger, Fred Watkins
Pountney, Richard
Powell, Charles Leonard
Powell, Harry Miles
Powley, Joseph
Prack, Frederick
Prangley, Charles Andrew
Precious, John Hunt
Preston, Frederick Chas.
Preston, Harold Ewing
Preston, Roy Edward
Pretty, William Charles

Price, Lewis
Pringle, William Sinclair
Prior, Thomas James
Pritchard, John McClary
Proctor, Charles Edwin
Prowse, Edward Charles
Prudham, John Henry
Pumaville, Morley Franklin
Purchase, George Henry
Purdy, Erastus Kendle
Purdy, Harold Papineau
Purdy, Norman William
Purves, Walter Robson
Pye, Frederick
Quinn, Herbert John
Racey, George William
Radke, Frank August
Rae, James
Rae, Kenneth McBeth
Ragen, Henry Joseph
Ralph, Charles
Ralston, Henry E.
Rambo, William Elmer
Ramsay, George Alex.
Ramsden, John Carman
Randall, Arthur Ernest
Randle, Harry
Rankin, Joseph
Rankin, William Alex.
Rankin, William Edward
Raw, George W.
Ray, Albert Fairbairn
Ray, James Alex.
Ray, Malcolm
Ray, Samuel Wellington
Rayner, Richard Walter
Rayner, William Edgar
Read, Ernest Edwin
Read, Ernest Russell
Reamsbottom, Arthur Hendry
Reany, George J. A.
Reburn, Thomas Henry
Redfearn, Edward Denzel
Redfern, Talbert Delevan
Redman, Thomas John
Reed, Thomas
Reed, William Roy
Reekie, Walter
Reeves, James
Regan, Daniel
Reid, Alexander
Reid, Alfred James
Reid, Andrew Walker
Reid, Arthur Lorne
Reid, Charles Thomas
Reid, David
Reid, Herbert Gates
Reid, John Parker
Reid, Orville
Reid, Richard Frank
Reid, Robert Henry
Reilly, John Clark
Renison, Robert John
Reycroft, Joseph
Rhamey, Edward James
Rhynas, Philip Oliver
Rhynas, Oliver William
Rice, Harmon Edmund
Richardson, Arthur Earl
Richardson, Carleton Scott
Richardson, David
Richardson, Gordon Stewart
Richardson, Joseph John White
Richardson, Robert
Richarson, Sinclair Geo.
Richardson, William
Richmond, Gilbert Rolland
Richter, Frank Madison
Richter, James Franklin
Riddell, Arthur G.
Riddell, James Archibald
Riddell, Jr., John Ewen
Riddell, John Ewen
Riddell, Walter John
Riddell, Willard Bruce
Riffer, John Edwin
Riseam, Sidney Robert
Ritchie, Desmond Riddell
Robb, William James
Roberts, Donald Alex. Harry
Roberts, Percy
Roberts, William Charles
Robertson, Albert Duncan
Robertson, Charles Rendell
Robertson, Norman Roy
Robinson, Andrew Thomas
Robinson, Arthur William
Robinson, Charles Stanley
Robinson, Charles William
Robinson, George William
Robinson, Hanlan
Robinson, John Arthur Alex.
Robinson, John K.
Robinson, Orville Everard
Robinson, Oswald Dunnville
Robinson, William
Robinson, William Francis
Rodger, George Isaac
Rodgers, Arthur Edward
Roefs, Geo. Henry Bertram
Roelofson, Richard Wellington
Rogers, Alfred
Rogers, Wm. James Redvers
Rolph, Percy
Ronald, William
Ronald, Wm. Ferguson
Rood, Hayden
Rook, Johnston Leslie
Roos, Albert J.
Roscoe, William
Rose, Arthur Chandler
Rose, Burritt, Alex.
Rose, James Donald
Rose, Lyman Bradley
Rosebrugh, Oscar
Ross, Alexander Peter

Ross, Charles A.
Ross, Charles Sproule
Ross, Frederick Blyth
Ross, George
Ross, George Milligan
Ross, Henry Allison
Ross, Isaac John
Ross, James Kennedy
Ross, Thomas Dancey
Ross, Thomas Hambly
Ross, Thomas Robert
Rous, Milton Emmett
Routery, Francis Thomas
Routledge, Albert R.
Roylance, Edward
Rubenstein, William
Rudd, Elias John Kaliel
Rudolph, Herbert H.
Rumball, Thomas
Russell, Daniel Edwin
Russell, Samuel Burnside
Rusk, William
Russ, Frank Ezekiel
Russell, Charles Scott
Russell, Henry Conklin
Russell, William George
Russelo, Earl
Rutherford, James Alex.
Rutland, Ernest Alex.
Ruxton, James
Ryan, Daniel J.
Ryan, Dudley
Ryckman, Warren Crosby
Ryckman, Samuel
Ryerson, George Herbert
Ryerson, William McIntyre
Rymal, Charles Lation
Salit, Myer
Salter, Kenneth William
Salter, Wilbur Ralph
Sanborn, Herbert Leo
Sanderson, Thomas
Sandrock, Arthur William
Sangster, William
Sankey, Charles Alfred
Sansburn, Wm. Archibald
Sault, Walter Scott
Saunders, Henry Scholey
Saunders, Robert Earl
Saunders, Stanley Victor
Savage, Albert David
Savage, Benj. Lynd
Sawers, Charles William
Scarff, Harvey Warner
Scarlett, Emmett
Schade, Oscar Alphons
Schell, Edmund Byron
Schrader, Andrew William
Schumaker, James Harold
Scofield, James Carr
Scott, Ephraim Campbell
Scott, George
Scott, James,
Scott, James Nelson
Scott, John
Scott, John
Scott, John Harold
Scott, Louis Carl
Scott, Morris
Scott, Walter Robson
Scott, Wilford Robert
Schram, Orville Reginald
Scroggie, George Edward
Scythes, Edwin Campbell
Scythes, John Ardagh
Sears, John Edgar
Seaton, Edward Thomas
Setterington, William Manley
Sedgewick, William Henry
Segsworth, Walter Edward
Seibert, Philip Peter
Seldon, Richard
Sellers, Ernest Alfred
Servos, William Robert
Seybold, John Clifford
Seymour, Ernest Alfred
Seymour, William
Shannon, Albert Eben
Sharpe, Wm. Hy. Dilling
Sharpe, Edward Ferris
Shaw, Charles George
Shaw, Harry
Shaw, John Arthur
Shaw, John Thomas
Shaw, Ralph Brackley
Shaw, Samuel James
Shaw, William
Shaw, Wm. Ed. Vollick
Shaw, William John
Shearing, Frank William
Sheldon, John Bishop
Shepherd, Martin Ward
Sheppard, Francis John
Sheppard, Joseph Garfield
Sherman, C. W.
Sherman, Fredk. Wallace
Sherrin, Hyman David
Shillington, Bennie Lorne
Shillington, Fred'k. Lawrence
Shore, Thomas Arthur
Shortreed, Harold J.
Shortreed, Robert Thomas
Shurly, Raymond Flint
Sibbald, Fred Alexander
Sibbald, Samuel John
Siddall, Kenneth Cave
Siebert, Charles Robert
Simmons, Ernest Stevenson
Simmons, John Stevenson
Simons, Alfred Leroy
Simpson, Alvar Howard
Simpson, Benjamin L.
Simpson, Carroll Nelson
Simpson, Homer Wesley
Simpson, Thos. Hamilton
Simpson, Thomas Ray

Sinclair, Charles Wilfred
Sinclair, Duncan Alexander
Sinclair, Duncan James
Sinclair, Gordon Anson
Sinclair, Gordon George
Sinclair, John Alex.
Sindon, William James
Sirrs, Elmer Jefferson
Skene, James Bertram
Skill, Fred. John Robinson
Skinner, Alexander Gordon
Skinner, Robert Burdette
Slater, Robert Franklin
Slee, Charles Arnold
Sloat, John Cambridge
Small, Alex. Stephens
Small, Herbert Sydenham
Smart, Arthur Alton
Smeaton, Harry
Smiley, Francis Louden
Smiley, Pearl Yale
Smith, Adam Foster
Smith, Albert John
Smith, Alexander
Smith, Alfred Thomas
Smith, Arnold
Smith, Arthur Henry
Smith, Arthur Wesley
Smith, Bernard
Smith, Chas. Milton Gibson
Smith, David
Smith, David Archibald
Smith, Edward Victor
Smith, Edwin
Smith, Edwin Arthur
Smith, Ernest
Smith, Francis Joseph
Smith, Frank Hartman
Smith, George Frederick
Smith, Gordon Wolseley
Smith, Harry Basil
Smith, Hiram Judson
Smith, James
Smith, John Alexander
Smith, John Thomas
Smith, Lewis Willard
Smith, Lionel Benson
Smith, Maxwell
Smith, Orley,
Smith, Otto Campbell
Smith, Peter Arnold
Smith, Ralph Harrison
Smith, Richard James
Smith, Robert
Smith, Robert John
Smith, Samuel Titchener
Smith, Sidney Fader
Smith, Sydney Alfred Alex.
Smith, Walter Thomas
Smith, William
Smith, William Stephen
Smithson, John T. A.
Smye, William Hazell
Smylie, Robert W.
Sneddon, John
Snelling, Henry Woodroffe
Snyder, George Brown
Sole, George Edwin
Solomon, Isaac A.
Somers, Newton Lloyd
Somerville, Allan Dick
Somerville, Frank Thompson
Somerville, Samuel Wilson
Soper, Herbert A.
Soper, John Davison
Souter, David Anderson
Souter, William Russell
Spall, Sydney James
Sparks, Charles Ernest
Sparling, Wm. Frederick
Spear, Gordon Richard
Speck, Samuel Frederick
Speers, James A.
Spence, Cecil Ellwood
Spence, Dalton
Spence, John Henning
Spencer, Calvin Clapp
Spencer, Lyon Bristol
Spencer, Robert
Spencer, Robert Almon
Spera, Arthur Harris
Sponenburgh, Edward Earle
Spratt, William Alfred
Spreadborough, Coldham
Springstead, Edgar Melverton
Sprott, Arthur Frederick
Sproule, William Hardmon
Sprules, Frank William
Squire, Dexter Melvin
Stacey, Earl Stinson
Staebler, Eldon Karl
Stafford, Geo. Elgin
Stafford, Henry James
Stainton, Wm. Henry
Stalford, Samnel
Stalker, Hugh
Stamp, Thomas Vincent
Stamp, William George
Stares, Edward J. Dewey
Starling, Cyril
Stedman, Edward Isaac
Steele, George Guy
Steele, James Edward
Steele, Jay Gould
Steele, Stewart Douglas
Steele, Walter Earl
Steene, Charles John
Steer, Clayton Blake
Steer, Stephen
Stein, William
Stephens, Arthur George
Stephens, Geo. James Russell
Stephenson, James
Stephenson, John S. Charles
Sterling, Walter Cecil

Stevens, Joaquin M.
Stevenson, George Richardson
Stevenson, John
Stewart, Alvie Earl
Stewart, Charles William
Stewart, Cyril Henry Emerson
Stewart, David
Stewart. David Elroy
Stewart, Gavin Russell
Stewart, George
Stewart, Geo. Rutherford
Stewart, Harry Allan
Stewart, James Leslie
Stewart, James Lloyd
Stewart, Joseph Francis
Stewart, William Leonard
Stewart, Robert Alex.
Stiling, John Waters
Still, Elmer Mayne
Stillman, Robert T.
Stilson, Cecil John
Stockdale, John W.
Stodgill, Chas. James
Stokes, George Alex.
Stokes, William
Stone, Albert H.
Stoneburg, Fredk. William
Storey, Harry Robert
Stork, James Roland
Storms, Douglas Geraghty
Storms, Earl Howard
Stoughton, Frank Fisher
Stover, Franklin Claire
Strachan, James Summerville
Strachan, William James
Strange, Otto Frederick
Street, William Claire
Streets, Charles Wilmot
Stringer, James Allan
Strong, Norman Bingham
Struthers, Ed. R. C.
Struthers, William
Stuart, Peter
Sturtridge, Richard T.
Stutt, Herbert Gordon
Summerfeldt, Wm. Henry C.
Sutherland, James W.
Sutherland, John
Sutton, Alfred Ernest
Sutton, Arthur Bennett
Sutton, Charles
Sutton, William Hubert
Swann, Leslie W.
Swannell, Fredk. William
Sweatman, Charles Frederick
Sweeney, Howard Malcolm
Sweet, Theodore
Sweezey, Richard McCoy
Swinton, Robert
Switzer, Robert H.
Switzer, Thomas D.
Swift, Victor Morris
Sword, Colin Elliott
Syrett, Charles Vernon
Taber, James Leatherland
Tailby, Ernest
Tanner, Garnet Edward
Tapscott, Henry Stark
Tarbush, Henry Lewis
Tarbush, Herbert Franklin
Tarlton, Alex. Ross
Tarlton, James Burrows
Tate, Bertram Arnold
Taylor, Andrew Gilmore
Taylor, Andrew J.
Taylor, Angus
Taylor, Charles Nattrass
Taylor, Clifford Alfred
Taylor, David Westwater
Taylor, Fred. Wm.
Taylor, James
Taylor, James Robert
Taylor, James Shields
Taylor, John Alex. Macdonald
Taylor, John McPherson
Taylor, Luther Wm.
Taylor, Milton Adam
Taylor, Walker Earl
Taylor, William
Taylor, Wm. Davidson
Taylor, William Watt
Tebbs, Rev. George Wm.
Teckoe, John Edward
Tees, George Edgar
Teeter, Oscar Edward
Temple, John Peter
Tharby, William George
Thomas, Gomer
Thomas, Mark Reginald
Thompson, Ernest Burdette
Thompson, George
Thompson, Howard
Thompson, John Wallace
Thompson, Richard Arthur
Thompson, Ross Donald
Thompson, Septimus
Thompson, Wilfred Samuel
Thompson, William Brock
Thoms, William Milton
Thomson, Alex. James
Thomson, James Anderson
Thomson, Melvin A.
Thomson, Peter Alfred
Thomson, Wilbur Kintrae
Thomson, Wm. Cowan
Thornes, Robert Ernest
Thornton, Henry Mundell
Thrasher, Albert Edwin
Thurlow, John
Thurston, John
Tibbs, John William
Tidball, Herbert James
Timmons, Percy William
Tinker, Arthur Leopold
Tipper, Geo. Adrian
Tobey, Wilmot Maxwell

Tocher, Adam Lemon
Todd, Frank Herbert
Tolchard, Frederick Douglas
Tolmie, Rev. James Craig
Tomlinson, Wm. Bird
Tope, John
Tope, William Richard
Totten, Samuel James
Tough, John Henry
Towers, Thomas
Trapnell, Albert Hedley
Trapp, Herman Hoffman
Trebell, James Vivian
Trebilcock, Alfred Dugga
Trebilcock, Arthur John
Trebilcock, Carlyle H.
Trebilcock, Harry
Tregunno, Thomas
Trenaman, Harry Clifford
Troup, Benjamin
Troup, Nicoll
Troyer, James Wilfred
Truemner, Arthur Henry
Truscott, James Gordon
Tucker, Joseph Howard
Tuckwood, John Henry
Tudhope, Andrew Haron
Tudhope, Melville Brockett
Tudhope, William Oliver
Turnbull, Thomas William
Turnbull, William Calder
Turner, John Franklin
Turner, Robert William
Turner, William
Tunks, Fredk. William
Tutt, Ernest N.
Tyers, George Herbert
Tyrrell, James William
Udy, Albert Norton
Unger, George Edward
Urquhart, Norman Currie
Urquhart, William Hector
Van Allen, George Stamforth
Vanatter, Charles Robert
Vance, John Franklin
Vandersluys, Chas. Herman
Vandrick, Joseph Fredk.
Vaughan, John James
Vaughan, Orval Douglas
Vernon, William
Vickers, Napier
Vila, Francis
Vine, David
Vizzard, Kenneth Corbett
Vogan, Samuel Wilfrid
Vogt, Willard George
Vokes, Frederick
Vollans, Frank Radcliffe
Waddell, Frank R.
Wadsworth, William John
Wagner, Clarence Willoughby
Waide, Morgan Alex.
Waite Charles Bertram
Wakefield, Raymond Edgar
Walker, Beverley Norman
Walker, Duncan
Walker, Edward Eteson
Walker, Edward John Clifford
Walker, Frank Edmundson
Walker, George Chapman
Walker, Harry Laybourne
Walker, Hiram Chandler
Walker, Jas. Moreland Gordon
Walker, Melbourne
Walker, Richard Henry
Wallace, Albert James
Wallace, James F. Harrison
Wallace, John Dickie
Wallace, Joseph McLean
Wallace, Wilfrid William
Wallace, William Hilton
Waller, George Edward
Wallis, Charles Frederick
Walters, Joshua
Walters, Orwell Waldon
Wanless, Alex. K.
Ward, Adam
Ward, Ernest Crawford
Ward, Herbert Blake
Ward, James Westman
Wardlaw, Thomas. Davidson
Wardley, Timothy Clark
Ware, Reginald
Warne, Stanley Charles
Warner, Harold Ezra
Warnock, Charles E.
Warren, Arthur Wellesley
Waterhouse, Robt. Wilbur
Watford, Edward Garnet
Watkinson, James Albert
Watson, Clifford Harold
Watson, Fredk. William
Watson, Gordon McKay
Watson, James Bruce
Watson, John Thomas
Watt, James Crighton
Watt, John McLeod
Watt, Stuart Kirkwood
Waugh, Freeman
Way, Arthur Edward
Weatherston, Robert James S
Weaver, Leslie Everett
Webb, Joseph
Webber, James William
Weber, Alfred William
Weber, Robert
Webster, David F.
Webster, Edwin
Webster, Hudson Lee
Webster, Robert John
Wedd, Laurence Elphinstone
Weese, George Wallace
Weese, John Aaron
Weiberg, George William
Weir, George
Weir, John Wellington

Weismiller, Harry David
Weld, Harold Falconer
Welk, Albert Charles
Wellington, Howard Russell
Wells, James Harry
Wenino, George P.
Wesley, George Garfield
West, Frank C.
Wettlaufer, John Henry
Whaley, W. Rex
Wheable, Geoffrey Alfred
Whealy, Arthur Treloan
Whealy, Joseph Alfred
Wheeler, Walter Hector
Wherry, Fred Irwin
Wherry, Robert
Whetstone, Wesley Clifford
White, Allan Thompson
White, Angus, Currie
White, Arthur Henry
White, Claude Elliott
White, David Turpie
White, George E.
White, George T.
White, Menno Peter
White, Norman Joseph
White, Rev. William Charles
White, William Hamilton C.
Whitehall, William Edgar
Whittaker, Harold
Whytock, Harry Wishart
Wickham, Fred Erle
Wickham, Harry Ray
Wickins, James Arthur
Widnall, Arthur
Wiggins, Forrest Norman
Wight, George William
Wigle, Gerald William
Wigle, Lambert P.
Wigle, Mortimer Simon
Wigle, Theodore W.
Wilkins, Hugh Murray
Wilkinson, Arthur James
Wilkinson, Frank Arthur
Wilkinson, Hursel Leander
Wilkinson, John August
Wilkinson, William Edward
Willard, James Charles
Willey, Frederick
Williams, Edward Clifford
Williams, Frank Smith
Williams, George Henry
Williams, Harry,
Williams, Harry, Jr.
Williams, Stewart
Williams, Truman Jesse
Williams, William Henry
Williams, Winn Albert
Williamson, Fredk. Marquis
Williamson, Peter
Williamson, Victor
Willis, William Gilbert
Willoughby, John Armstrong
Willoughby, William J.
Wills, George William
Wills, William Linwood
Willson, Ford Isaac
Willson, Harold Erwin
Willson, William F.
Wilson, Albert Edward
Wilson, Arthur Lawrence
Wilson, Barry
Wilson, Bertram Elmer
Wilson, Charles White
Wilson, Commodore Perry
Wilson, David Donald
Wilson, Ernest Albert
Wilson, George Douglas
Wilson, Geo. Wellington
Wilson, James Tawse
Wilson, Jay Brown
Wilson, John
Wilson, Nelson George
Wilson, Robert James
Wilson, Robert John
Wilson, Robert Ross
Wilson, Sidney James
Wincott, Clifford Clarke
Winder, Thomas Gordon
Windrim, Harold Lincoln
Wingham, Thomas Henry
Winlow, George Charles
Winn, Arthur
Winn, Pearson Peter
Winskill, Frederick
Winter, Edward Blake
Wittet, Norman McGarvey
Wittmaak, Augustus Henry
Witton, Harry Fuller
Wood, George Robert
Woodbridge, William R.
Woodhall, Frank
Woodhouse, Vernon
Woodland, Chas. W. Irvine
Woodley, Clifford Tennyson
Woodman, Ernest White
Woodruff, Ernest
Woodside, Geo. Alex.
Woodward, John Hy. Clarence
Woolings, James Frank
Wooliver, Walter Willis
Worden, Riel Jarvis
Wordsall, Robt. James
Worth, Edgar
Worth, Walter Garlick
Wray, Claremont Henry
Wray, Ernest George
Wray, Norman Farrand
Wright, Alexander Mowat
Wright, Frederick T.
Wright, John Alex.
Wright, John Beeston
Wright, John David
Wright, Wm. Harrison
Wyatt, Thomas Lindsay
Wythe, Frederick Purcel

Yapp, Frederick Henry
Yelland, Herbert Maxwell
Yensen, James
Yeo, John Austin
Young, Alva Edwin
Young, Arthur George
Young, Elmer Routledge
Young, Eric Lyons
Young, George
Young, George Cator
Young, Joseph Ellison
Young, Moses
Young Robert Arthur
Younie, William H.
Youse, William Ernest
Zavitz, Hiram Ward
Ziegler, George Lichty
Zimmerman, Alex.

INSP. INQ. COM., 31°

Bull, Wm. Perkins
Davis, Richard Walter
Fanning, Lewis
Knight, Edward Othmer
Lambert, Cecil Howard
McKay, Robert Whittaker
McNiven, Angus
Millar, Franklin Davis
Nevitt, Richard Armstrong
Piott, Bath
Plummer, Percy Edward
Woods, J. R.

KNIGHT K—H., 30°

Ainlay, William Laird
Aitken, James
Armour, D.
Bartman, Edward A.
Benner, Franklin Ernest
Bergey, Milton Dudley
Boyce, Charles Abram
Boyd, Daniel Torrey
Brown, William Lewis
Bryan, John William
Buckborough, Edward
Call, Ernest Jones
Carr, C. E. A.
Chandler, W. H.
Clark, William Charles
Cleghorn, A. T.
Colbey, Alexander Gordon
Cockburn, W. A.
Connell, Egbert William
Cranston, Robert John
Creen, Jas. Franklin
Cresswell, Charles Frederick
Crichton, William
Cross Floyd James
Cusler, Warner Elmo
Davidson, James
Davis, Calvin
Dawson, Alexander
Dunham, Henry
Dunn, Alfred DeHoven
Dye, Harold Robt. Emberson
Easterbrook, Wm. Henry
Ellis Edward Augustine
Fenton, Wm. Jas.
Fitzsimmons, C. H.
Flatt, John Ira
Gaskon, Henry George
Gayfer, Walter Henry
Gerry, John George
Gibson, Samuel G.
Godfrey, Chauncey Cleveland
Gunn, John Alex.
Halnan, Leman Robert
Harris, Dawson George
Hartshorne, Harry Thornton
Hass, Herman
Hawkins, Herbert Ernest
Hazell, Harry Frank
Hessenauer, Garfield Edward
Hobson, William James
Hopkins, Donald Neil
Howell, John Gordon
Hudson, Frederick Byron
Hughes, Joseph Henry
Huntingford, Arthur Waltho
Hutchinson, Henry Joseph
Hutton, Amos Bruce
Jackson, Thomas Dowzer
Jessup, John Arthur
Kearns, Harold Lorne
Kerr, Robert
Ketchen, Hugh Beverley Alex
King, Jas. Sidney Smith
King, Samuel
Kitchen, John Macrae
Knight, John Aubrey
Lamble, Francis Thos.
Lawson, Frank
Lindsay, Frederick Roy
McIntyre, Vernard Howard
McLaren, John Albert
Marshall, Thomas
Mitchell, Eben
Mitchell, William George
Moffat, William
Moore, Lloyd James
Morris, Alex. C.
Morris, Arthur Whitman
Munro, James Howard
Murray, Hugh
Patterson, Arnott M.
Pierdon, William George
Porter, William Arthur
Rae, Alexander
Robb, George Walter
Roe, Henry
Shepherd, Edward Charles
Shuart, Herbert Stanley
Slater, Henry
Smart, Russell Sutherland

Smith, J. W.
Smith, William Moir
Smyth, A. G.
Speers, Thomas Henry
Sumner, Osbert William
Sykes, Leonard
Teeple, Lyman Tremain
Thomas, Ernest Gordon
Thompson, John Arthur
Troup, Gordon D'Arcy
Trick, Albert Manning
Urquhart, Daniel
Vallance, William Evelyn
Wardill, Alex. Wilfred
Warnica, Louis Henry
Warren, Donald Alexander
Webb, Geo. F.
Webb, James
Webster, Fred
Werner, Augustus
Whalls, Truman Harry
Wilbern, Karl
Wilkinson, James Henry
Wilson, James Donald
Young, David
Young, Robert Carl
Young, William McIlroy

27°

Howitt, John Ramson

VALLEY OF HAMILTON

Hamilton Chapter of Rose Croix
Murton Lodge of Perfection

CONSISTORY MEMBERS

Able, Norman
Able, Norman Sterling
Abbott, Rev. H. P. Almon
Ackerman, Ernest Lorne
Ainlay, William Laird
Aitchison, William John
Aitchison, James
Aitkin, James
Allan. George
Allan, Thomas Parry
Allen, Alex. David
Allen, Harry J.
Alderson, Christopher A.
Allworth, Reginald MacNab
Anderson, Benj. Fredk.
Anderson, M.D., John Ed.
Anderson, Robert John
Anderson, Thomas
Anderson, Thos. Nichol
Anderson, William Archibald
Andrews, Walter Henry
Angle, Marvin W.
Angus, William Graham
Armes, Byron
Arison. Wm. Henry
Armstrong, Robert Tezdle
Asquith, Percival Norman
Atkinson, William
Atwood, Ira Trevitt
Austen, George Gilmore
Avery, Chas. Shirley
Ayres, Thomas William
Babcock, Joseph Wesley
Bailey, William
Bain, Andrew Gibson
Baird, James
Baker, Alfred Henry
Baker, Carey White
Baker, Ernest Augustus
Baker, Lewis Karl
Baker, Walter Gerald
Baldwin, David Kilvert
Baldwin, Henry Frank
Ballard, M.A., LL.B., Geo. W.M.
Bamfylde, Gordon Lucas
Barlow, Frank
Barlow, William Warren
Barr, Jas. Smith
Barnard, Thomas H.
Bartman, Edward A.
Bateman, Harold Stephen
Bates, James Henry
Bates, James MacFarlane
Bates, Walter Hunt
Battram, Gordon Sylvester
Beare, Albert
Beasley, Percy Daniel
Beasley, Thomas Alex.
Beattie, Bruce Roland
Beattie, John Oliver
Beatty, Charles Thompson
Beaumont, Adam
Beeshy, Milton Irwin
Bell, Arthur Robert
Bell, Frederick Wallace
Bell, George Leslie
Bell, John Percival
Benner, Arthur Henry
Benner, Franklin Ernest
Benner, Wesley Joseph
Bennett, Arthur Guy
Bentham, Wm.
Berger, Julius
Bertram, Henry Graham
Bessey, Calvin James
Bews, John Yorston
Bichard, Clifford
Bigley, James Alex.
Binkley, Thos. Clappison
Bishop, James David
Bixel, Frederick George
Black, Frederick Howard
Black, John
Blandford, William Ernest
Blayney, Robert Oscar
Bliss, Joseph Snell
Blough, Isaac T.
Booker, Thomas
Bouck, Charles Franklin
Bovard, Roy Laurens
Bowlby, Russell
Bowman, John Wesley
Boyle, Harold Wilson
Boyle, Robin
Bradley, Walter
Bradwin, Frank W.
Bragg, Norman Walter
Breay, Henry Thomas
Brennan, Wm. C.
Broadbent, James Travice
Bromley, Wallace Thos. Chas.
Brooker, Thos. Archibald
Brooks, Percy Howard
Broomfield, Raymond A.
Broughall, Rt. Rev. Lewis W. B.
Brown, Chas. Rosendale
Brown, David Leslie
Brown, David Percy
Brown, George Hope

Brown, Michael
Brown, Milton Pickering
Brown, William Douglas
Brown, William Evatt
Brown, William Lewis
Browne, Russell Milne
Bruce, Ralph R.
Buck, Clarence Wesley
Buckborough, Edward
Buell, John Benton
Bull, Charles Eldon
Burch, Charles George
Burnham, George
Burton, Frank Robert
Burton, Harry Charles
Buskard, William Gordon
Buscher, Gordon Clarence
Byrne, Norman Warriner
Cairns, Frederick M.
Callaghan, John Clinton
Calvert, James Alex.
Campbell, Angus
Campbell, Donald Munro
Campbell, James Henry
Campbell, Robert Alex.
Campbell, Urshel Lorne
Canfield, Charles Melbourne
Cannom, William John
Cannon, Oscar Anson
Carley, George Henry
Carnahan, Charles Henry
Carrick, Wellington M.
Carpenter, Walter M.
Carroll, John
Case, Edmund W.
Cassel, Kenneth Joseph
Cassels, Roderick Mathven
Cassidy, Edwin
Chamberlain, Harry Wm.
Chamberlain, Murray S.
Champ, Henry Hillman
Child, James
Chisholm, M.A., LL.B., Jas.
Chittick, Charles Leslie
Chittick, John Thomas
Chowen, Kenneth William
Christilaw, Victor Ellwood
Christopherson, William Henry
Claridge, George William
Clark, Charles McDonald
Clark, David
Clark, Robert
Clark, D.D.S., Donald
Clark, George Frederick
Clark, Norman John
Clark, William
Clarke, Ernest Fisk
Clemens, Rothsay Eugene
Cloke, Fred
Colbey, Alexander Gordon
Collinson, M.A., John Henry
Colvin, Robert
Conley, Thomas Miller
Connell, Wm. Samuel Thos.
Cooke, George
Cooper, William Henry
Cope, Harold Ernest
Corey, Ernest Fredk.
Corner, Bert
Corrie, John Smith
Cosby, Marcus Benj.
Cowan, Fredk. Hill
Cox, Albert
Cox, William
Coyell, Frederick
Cranston, Robert John
Crawford, Albert Bertram
Crawford, Elliott, Cedric Alvin
Crawford, Robert
Creen, James Franklin
Crooks, Ernest
Cruickshank, Samuel Robert
Culley, Joseph
Cummins, Albert Charles
Cunningham, Charles Herbert
Cunningham, Reginald Wm.
Cutmore, Edward
Curry, Robert John
Dalley, Edwin Marvin
Davenport, Henry Ernest
Davidson, James
Davidson, William Fredk.
Davis, Calvin
Davis George Holcomb
Davis, Thomas George
Davis, Richard Walter
Davis, Walter Hammill
Davis, William R.
Davey, Philip
Dean, Frederick William
Dearness, William
DeMara, Cyril Ramsay
Dempster, Ernest Alfred
Denman, Robert Oliver
Dent, Cecil Morden
Dewar, David Burton
Dewsbury, John Thomas
Dirks, Henry
Dodsworth, Alfred Harry
Doherty, William Murray
Drynan, William Rapley
Drysdale, John Smith
Duncan, Gordon Alex.
Duncan, Robert Stewart
Dunham, Henry
Dunkin, Gilbert Sweet
Dunlop, Hugh Macdonald
Dunlop, Wilson Earl
Dunmore, Watson T.
Eager, Joseph Culloden
Eagle, Frederick George
Earon, Wm. John
Easterbrook, Wm. Henry
Eccles, John Henry Gibson
Eccles, Joseph Edmond
Eedson, John Marsden

Egener, Fredk. Tristram
Elliott, George Andrew
Elliott, Wilbert Nelson
Elliott, William James
Ellis, Edward Augustine
Ellis, James Edmund
Ellis, Norman
Emery, George James
Emory, Norman Bruce
English, William Henry
Evans, Daniel W.
Evel, Harvey, Buchanan
Evel, Walter George
Everett, Geo. Wesley
Ewing, Samuel
Eydt, John Henry
Facey, Glenn Laverne
Fair, Friend
Fairclough, David Hy. Gordon
Falkner, Sheldon Howard
Fallis, Robert Harold
Falloon, Thomas
Farrell, Chas. Towler
Fearnley, William Coombs
Fenton, Herbert William
Ferguson, William David
Fernihough, John William
Fick, William Lewis
Field, William
Firth, John Morwick
Firth, Norman Fraser
Fisher, Fredk. St. Clair
Fisher, James Edgar
Fite, George A.
Flatt, John Ira
Fletcher, Niram Allen
Fleming, Alexander
Fleming, Joseph
Ford, Chas. Edgar
Forse, Francis John
Foster, Charles Gibbons
Foster, Robert Henry
Fowler, Christopher
Fraser, Gordon Knapman
Fraser, William John Gray
Frost, Russell Welland
Fulkerson, Ziba Roy
Furness, Reginald Charles
Gallagher, David Henry
Garbutt, Wellington Clayton
Gauld, John Gordon
Gay, Leslie William
Gayfer, Walter Henry
Geddes, Alexander
Geddes, Robert
Gibson, Colin William George
Gibson, James Hamilton
Gibson, John Ferguson
Gibson, John Hunter
Gibson, Samuel G.
Gill, B.A., B. Paed., James
Gillies, John William
Gillies, Henry
Gillard, James Turner
Gilmore, Robert Alex.
Ginder, Wm. Henry
Goering, Alb. P. Louis
Goodram, William Ernest
Gordon, John Cameron
Gordon, Morton Joseph
Gordon, Peter William
Goring, Chester Carl
Gowland, Thomas Hoey
Graham, Charles Simon
Graham, Harry Alex.
Graham, John Andrew
Graham, Thomas
Graham, William Dobie
Grant, John Robert
Grant, William Aitken
Graves, Joseph Henry
Greenhill, Harry Austin
Greenhill, Walter George
Grey, Walter John
Griffin, Burwell
Griffin, Thomas Byron
Griffith, David Foster
Griffith, Richard B.
Grisch, David Harold
Greenway, M.D., Geo. E
Guy, George James
Hagen, Charles Richard
Hager, Howard
Haines, Archibald Judson
Hale, Homer Jerome
Hall, George
Hamill, Thomas Henry
Hamilton, Frank Kent
Hamilton, James Watts
Hamilton, William John
Hand, Thomas William
Hand, William Thomas
Hanes. Charles Henry
Hanes, George James
Hanna, John B.
Hannaford, Norman Morris
Hare, Roy Ambrose
Harper, Frank Cecil
Harper, John Weir
Harper, William Robert
Harriman, James
Harriman, John James
Harris, Dawson George
Harris, Norman Stanley
Harrison, Charles Eltham
Hart, Benjamin
Harvey, Russell Martin
Havers, James Edward
Hawke, Albert Francis
Hawkins, Edward John
Hawkins, Herbert Ernest
Hawkins, Vernon Henry
Hawley, William John
Hay, William Andrew
Hays, Fredk. Franklin
Hayward, Sidney William

Hazell, Harry Frank
Head, Alborn Fayette
Head, Howard Bell
Head, Ross
Henderson, Frederick Lewis
Henderson, Hubert McCosh
Henderson, James A.
Henderson, Joseph Taylor
Henderson, William Thomas
Hendry, Gordon Thomas
Hendershott, Elmer
Herald, Wm. Chas.
Heward, Aubrey Douglas
Hewitt, Austin Campbell
Hewlett, Wm. Henry
Hewson, Jas. Lawrie
Hill, Albert Percival
Hill, David Archie
Hill, Frank Baldwin
Hill, Frank Souden
Hill, Frederick Charles
Hill, Victor Claude
Hildreth, James Scroggie
Hilton, John Thomas
Hobson, William James
Hocking, William James
Hodge, Burnley Bartlett
Hodges, Harry Cecil
Hodgson, Joseph Carey
Holbrook, M.D., John Howard
Holmes, Albert Linton
Hooper, Robert Henry
Hope, Robert Knight
Hopkins, Beamer William
Hopkins, Donald Neil
Howell, Fred. Justus
Howie, Hugh Robt.
Hubbard, Frank William
Hudson, Chas. Sedgwick
Hudson, Frederick Byron
Hughson, Rev. James Edward
Hull, Barclay Draper
Hull, Elwood Cameron
Humphreys, William Richard
Hunt, Robert Dufferin
Hunter, Chas. Alexander
Hunter, John
Hunter, Robert Thompson
Huntingford, Arthur Waltho
Husband, Bright Kildare
Hutchinson, Albert Edwin
Hutchinson, Henry Joseph
Hutchison, Allen Alex
Hutton, Amos Bruce
Hutton, Gordon Johnston
Hyatt, Charles Francis
Iredale, Walter Arnold
Irwin, Wm. Wilson
Jackson, Charles
Jackson, John Herbert
Jannati, Abdeali S.
James, Bruce Edwin
Jarvis, Albert
Jenkins, John
Johnson, David Orr
Jones, George Edward
Jones, George Henry
Jones, George W.
Jubb, William Garlick
Jutten, Charles K.
Kaplansky, Julius Abraham
Keirle, William Henry Thos
Kelly, Charles Edmund
Kelly, Ernest
Kelly, Thomas Fitzgerald
Kennedy, Allan Souter
Kennedy, William Alex
Kenney, Clarence Reginald
Kerr, Albert Ernest
Kerr, George Robert
Kerry, Alfred Ernest
Kidd, William Ennis
Kirby, Thomson Witty
Ketchen, Rev. Hugh Beverley
Kitchen, John Macrae
Knight, Edward Othmar
Knight, John Aubrey
Kreitner, Oscar L.
Laidlaw, Wm. Alvin
Laing, James Edward
Lake, Isaac
Lamb, John
Lambert, Harvey
Langs, Cecil Vanroy
Latshaw, Frederick Aussem
Lavery, Ernest Wallace
Lawson, Charles Craigmyle
Lawson, Peter Harrison
Layland, Charles John
Leckenby, James Thomson
Leeming, Thomas
Leeming, Wm Wilkinson
Lees, George
Lees, Ralph Wilkinson
Lees, Stuart Harman
Lees, Thomas
Leitch, David William
Leith, Peter Edward
LeRoy, William Lindsay
Levee, Michael
Levy, Adolph Scheuer
Levy, Gabriel Herman
Leys, Charles Louis
Lindsay, Charles Clifford
Lindsay, William Hartley
Linger, Ernest Edward
Linton, Herbert Walter
Little, Cecil Edward
Lloyd, Griffith Russell
Lloyd, Llewellyn
Lloyd, Warren Griffith
Lochead, Wm. Edmund
Lock, Albert Ezra
Locke, Merle D.
Lockhart, William
Logan, Percy Reginald

Long, Guy Hathaway
Long, Harland G. G.
Lotimer, James Stanley
Lottridge, John Alva
Lumsden, Arthur
Lumsden, Hugh Leonard
Lyne, Wm Henry
Lyons, Arthur Calder
Lyons, Seymour
Mable, William James
MacCarthy, William Bainsfair
MacDonald, Stewart
MacFarlane, Hartley Roy
Macfarlane, M.D., Percy B.
Macglashan, Thomas
MacGregor, James
MacKenzie, Alexander
Mackenzie, William
MacKay, James John
MacKay, John Pearson
Macartney, M. D., Chas. B.
Magee, Francis Albert
Mahoney, Wm. Austin
Main, Clifford George
Malcolmson, Harold Thomson
Malone, Frank Talbot
Manson, Donald Milne
Margetts, Henry Lyle
Marsh, Harry Markham
Marshall, Chas. Fredk.
Marshall, John Henry
Marshall, Thomas
Martin, Alfred Charles
Martin, Charles Hammond
Martin, George Cadzow
Martin, Herbert Walter
Martin, John Henry
Martin, Oliver Amos
Martin, Roy Stuart
Mason, Arthur Truelove
Matthews, Elwin Bramon
Matthews, James Reginald
Maw, Frank James
May, Cyril Henry
McAleese, William Frederick
McBride, Robert Pickard
McCalla, George Bruce
McCallum, Harvey Lorne
McCann, James Edward
McCann, Thomas
McCaughey, James Stewart
McCoy, John Harold
McCredie, Wesley Edgar
McCue, George Carson
McCulloch, Edgar
McCurdy, William Henry
McCutcheon, Walter A.
McDonald, James Faskin
McDonald, James Francis
McDonald, Lauchlin Taylor
McFadden, Robert William
McGara, Chas. A.
McGhie, Ambrose Gerald
McGill, Arthur Fayette
McGill, William
McIlwraith, M.D., Douglas G
McIntosh, Louis Lorne
McIntyre, Daniel Lorne
McKay, James
McKay, James D.
McKay, John
McKay, Robert Whittaker
McKee, James McFadyen
McKenzie, Morley Eland
McKeracher, Malcolm
McKerchar, Duncan
McLean, Malcolm Vancouver
McLelland, Robert Beavers
McLeod, Joseph Penfold
McMahon, James Alex.
McMaster, Thomas Greer
McMullen, Ernest Miller
McMullen, Roy
McNaughton, Louis Neil
McPherson, Archibald L.
Marsales, Bernard Reynolds
Menzies, Walter
Mercer, James Fleming
Miller, Abram A.
Mills, Edwin Woods
Mills, Herbert Stanley
Mills, John Paton
Mills, Wilfrid Laurier
Milne, Edwin Manson
Milne, Winford Gladstone
Milne, Charles Kidner
Misener, Fred. Irwin
Mitchell, Eben
Mitchell, Fredk. Alphonso
Mitchell, Gordon
Mitchell, Harry
Mitchell, Morley Hugh
Mitchell, Wm. Alex.
Mitchell, William Percy
Mitchener, James Lidney
Moffat, Ernest David
Moir, David Anderson
Moir, Stanley Gladstone
Monk, Christopher Frank
Moodie, Charles William
Moodie, Robert Roy
Moore, George
Moore, Howard Montague
Moore, John Henry
Morrell, Alfred
Morris, M.A., Arthur Whitman
Morris, Jacob
Morrison, Duncan Arnold
Morrison, Edward
Morrison, M.D., Thomas
Morrison, B.A., William
Morrow, Jas. Garfield
Morrow, Harry Francis
Morse, Wesley Marsena
Morton, M.D., John P.
Morwick, Edward

Moule, Ernest
Mountford, George Colledge
Muir, William David
Mulligan, William James
Mullin, M.D., Jas. Heurner
Murdoch, John
Murray, George Scott
Murray, Hugh
Myler, Paul Judson
Nairn, James Duncan
Nash, Gerald Ewart
Nayler, Walter
Naylor, Herbert
Neil, Charles
Newell, Orton James
Newman, William Fredk.
Newport, James Alex
Nichol, B.A., Charles Oswald
Nickel, Chas. McKirdy
Nicol, Chas. Frederick
Nickerson, William Carr
Nie, Albert Daniel
Niemeier, M.D., Otto Wilmot
Nixon, Edmund John
Northgraves, Clayton Victor
Norton, Smith Albert
Nunn, Samuel Percival
O'Dell, Alexander
Old, William Hartwell
Olmsted, Joseph Ernest
Oram, Alfred
Owen, Most Rev., Derwyn T.
Page, Alex Leroy
Palmer, Alfred Wm.
Parnell, Fred Raymond
Parry, B.A., M.D., John Roland
Paterson, Edwin L.
Paterson, James
Patterson, James Jaffray
Patterson, Victor Ethelbert
Pattinson, Harold Carlisle
Pattison, Frank T.
Patton, Harold Russell
Peace, Charles Alexander
Peace, Frank Simpson
Peace, George Earnshaw
Peace, James Dennison
Peace, Harold Viner
Peacock, Henry Arthur
Peart, John Edward
Peart, Leroy Emmerson
Peat, Oswald David
Peene, Alfred W.
Peregrine, John Morris
Pettit, John Arthur
Phin, Wm. Egerton
Phinn, Charles
Pinney, Loren Ripley
Piott, Bath
Piott, Joseph
Piper, James Claude
Plant, William
Plummer, Percy Edward
Porten, Abraham
Porter, James Brown
Pottenger, Fred Watkins
Powell, Harry Miles
Prack, Frederick
Precious, John Hunt
Pretty, William Charles
Prior, Thomas James
Prowse, Edward Charles
Prudham, John Henry
Ralph, Charles
Ralston, Henry E.
Rambo, William Elmer
Randle, Harry
Raw, George Walker
Ray, Albert Fairbairn
Read, Ernest Russell
Reany, George J. A.
Regan, Daniel
Reid, Alexander
Reid, Alfred James
Reid, Arthur Lorne
Reid, Charles Thomas
Renison, M.A., D.D., Robert John
Rhynas, Oliver William
Rhynas, Philip Oliver
Richardson, Sinclair George
Richardson, William
Richmond, Gilbert Rolland
Richter, Frank Madison
Richter, James Franklin
Riddell, Arthur G.
Riddell, John Ewen
Riddell, Jr., John Ewen
Riddell, Walter John
Riddell, Willard Bruce
Riffer, John Edwin
Ripley, Ralph Crossley
Riseam, Sidney Robert
Robertson, Charles Rendell
Robertson, Norman Roy
Robinson, John Arthur Alex.
Robinson, George William
Robinson, Hanlan
Robinson, William Francis
Rodgers, Arthur Edward
Ronald, William
Roos, Albert J.
Roscoe, William
Rose, Arthur Chandler
Rose, James Donald
Ross, Charles Sproule
Ross, Frederick Blyth
Ross, Henry Allison
Ross, Thomas Hambly
Roylance, Edward
Russ, Frank Ezekiel
Russell, Charles Scott
Russell, Daniel Edwin
Russell, Henry Conklin
Russell, Rev. Samuel Burnside
Rutherford, Fred Hamilton
Rutherford, Jas. Alex.

Ryan, Dudley
Ryckman, Warren Crosby
Ryerson, George Herbert
Ryerson, William McIntyre
Rymal, Charles Lation
Salit, Myer
Scace, Wm. Bickell
Scarlett, Emmett
Schram, Orville Reginald
Schumaker, James Harold
Scott, John
Scott, John Harold
Scott, Walter Robson
Sears, John Edgar
Seaton, D. Paed., Edward Thos.
Sedgewick, William Henry
Servos, William Robert
Seymour, Ernest Alfred
Shaw, Harry
Shaw, Samuel James
Shaw, Wm. John
Shearing, Frank William
Shepherd, Edward Charles
Sheppard, Francis John
Sheppard, James Garfield
Sherman, C. W.
Sherman, Fredk. Wallace
Shillington, Fred Lawrence
Shuart, Herbert Stanley
Simons, Alfred Leroy
Simpson, M.A., Benj. L.
Simpson, Homer Wesley
Simpson, M.D , Jas. Alexander
Simpson, Thos. Hamilton
Sinclair, Gordon Anson
Skedden, Edwin
Skinner, Alexander Gordon
Slater, Henry
Sloat, John Cambridge
Small, Alex. Stephens
Small, Herbert Sydenham
Smeaton, Harry
Smith, Arnold
Smith, Arthur Wesley
Smith, Bernard
Smith, David
Smith, Ernest
Smith, Francis Joseph
Smith, Gordon Wolseley
Smith, Hiram Judson
Smith, Lewis Willard
Smith, Lionel Benson
Smith, Otto Campbell
Smith, Ralph Harrison
Smith, Richard James
Smith, Robert
Smith, Robert John
Smith, William Moir
Smye, William Hazell
Snyder, George B.
Sole, George Edwin
Somerville, Allan Dick
Somerville, Samuel Wilson
Soper, Herbert A.
Souter, David Anderson
Souter, William Russell
Sparks, Charles Ernest
Spear, Gordon Richard
Speck, Samuel Fredk.
Spence, John Henning
Spencer, Lyon Bristol
Spera, Arthur Harris
Springstead, Edgar Melverton
Spratt, William Alfred
Sprules, Frank William
Stacey, Earl Stinson
Stafford, George Elgin
Stamp, Thomas Vincent
Stamp, William George
Stares, Edward Dewey
Stedman, Edward Isaac
Steele, Stewart Douglas
Steele, Walter Earl
Stein, William
Stephens, B. A., LL B., L. F.
Stewart, Alvie Earl
Stewart, Charles William
Stewart, David Elroy
Stewart, Gavin Russell
Stewart, Geo. Rutherford
Stewart, James Leslie
Stillman, Robert T
Stilson, Cecil John
Stone, Albert Henry
Stork, James Roland
Storms, Douglas Geraghty
Street, William Claire
Streets, Charles Wilmot
Stutt, Herbert Gordon
Sutherland, James W.
Sutton, Charles
Swannell, Frederick William
Sweeney, Howard Malcolm
Sweet, Theodore
Sykes, Leonard
Tapscott, Henry Stark
Tarlton, Alex Ross
Tarlton, James Burrows
Taylor, Andrew J.
Taylor, Fred William
Taylor, William Watt
Temple, John Peter
Thomas, Gomer
Thompson, Ernest Burdette
Thompson, Wilfred Samuel
Thompson, William Brock
Thoms, William Milton
Thomson, Alex. James
Thomson, James Anderson
Thomson, Peter Alfred
Thomson, Wilbur Kintrea
Thomson, William Cowan
Thrasher, Albert Edwin
Thurston, John
Timmons, Percy William
Tipper, George Adrian

Tocher, Adam Lemon
Tope, John
Tope, William Richard
Towers, Thomas
Trapnell, Albert Hedley
Trebilcock, Alfred Dugga
Trebilcock, Harry
Tregunno, Thomas
Trenaman, Harry Clifford
Troup, Gordon D'Arcy
Truscott, James Gordon
Turnbull, William Calder
Turner, Robert William
Turner, William
Tyrrell, James William
Unger, George Edward
Vance, John Franklin
Vandersluys, Charles Herman
Vallance, William Evelyn
Vernon, William
Vickers, Napier
Vila, Augustine
Vila, Francis
Vila, Samuel
Vine, David
Vogt, Willard George
Waddell, Frank R.
Wagner, Clarence Willoughby
Walker, Edward Eteson
Walker, Frank Edmundson
Walker, Harry Laybourne
Walker, James M. G.
Wallace, Joseph McLean
Wallace, Wilfred William
Wallace, William Hilton
Waller, George Edward
Ward, Adam
Ward, Herbert Blake
Ward, Percy Thos.
Wardrope, William Hugh
Warner, Harold Ezra
Warren, Donald Alex.
Watson, Frederick William
Watt, Stuart Kirkwood
Weatherston, Robt. Jas. Scott
Webb, George Fred
Webb, James
Webster, Fred
Wedd, Laurence E.
Wells, James Harvey
Whaley, W. Rex
Wheeler, Walter Hector
Wherry, Fred. Irwin
White, Arthur Henry
White, David Turpie
White, Menno Peter
White, Norman Joseph
White, William Hamilton C.
Whittaker, Harold
Whytock, Arthur Beaton
Wilkinson, William Edward
Wills, Geo. Wm.
Wills, William Linwood
Wigle, Gerald William
Williams, Rev. George Henry
Williams, Winn Albert
Williamson, Dufferin T.
Willson, Harold Erwin
Willson, William Franklin
Wilson, Arthur Lawrence
Wilson, Barry
Wilson, George Wellington
Wilson, James Donald
Wilson, Nelson George
Wilson, Robert John
Wilson, Robert Ross
Wilson, Sidney James
Wincott, Clifford Clark
Wingham, Thomas Henry
Winn, Arthur
Witton, Harry Fuller
Wood, George Robert
Woodhall, M.D., Frank
Woodhouse, Vernon
Woodley, Clifford Tennyson
Woodman, Ernest White
Woodside, Geo. Alex.
Worden, Riel Jarvis
Wray, Claremont Henry
Wray, Ernest George
Wright, John David
Yapp, Frederick H.
Yeo, John Austin
Young, Alva Edwin
Young, David
Young, George
Young, Robert Carl
Young, William McElroy

S. P. R. C. 18°

Aitchison, Telford
Amoss, Harold Edwin
Anderson, Albert Reginald L.
Anderson, Rudolph
Andrews, Samuel Warren
Anguish, John
Appleton, Thos. W.
Archer, George Sterling
Attwood, William Samuel
Baine, Francis Thomas
Baker, Francis H. Roy
Barclay, William
Barnard, John Hamilton
Barnes, Herbert
Barrett, Herbert
Baverstock, Walter Stanley
Baxter, Robert Henry
Beckett, Ernest Edward
Bell, John Henry
Bertram, James Bennett
Beveridge, John Harold
Bibby, John
Binnington, Harlson J.
Blacker, Edward Miles
Boddy, Walter C.

Bowden, Harry Charlton
Bowlby, Charles Wm. Reid
Bowman. Joseph H.
Braden, Harry W.
Brennen, Frederick S.
Bright, Richard Albert Ed.
Bristow, John Percival
Britton, George Tyte
Britton, John
Brown, Eric John Stanley
Brown, George T.
Butler, Charles Arthur
Callaghan James Henry
Campbell, George Egbert
Campbell, Harold Montgomery
Carey, Vernon Talmadge
Carpenter, C. Wm. Franklin
Carpenter, William Henry
Chapman, George
Cheyne, George
Cleland, James L.
Clemo, Frank
Cline, Courtland Alex.
Colcleugh, Watson Howard
Coles, Alfred Henry
Coombes, Arthur Irving
Coombes, Glen Benj.
Coons, Salem
Cornett, M.D. Walter Gord. B.
Counsell, John L.
Craig, Albert
Crane, Stephen Benard
Crawford, Albert Bruce
Crawshaw, Leonard Roxby
Crocker, Joseph Reginald
Dalley, Fred Fenner
Dalley, Julian Norman
Dandie, William Ernest
Danielson, Carl Engnar
Davey, Clayton John
Davey, Montague
Davey, Robert Henry
Davidson, Arthur G.
Davidson, William
Davis, Wilfrid Orlando
Dell, Robert S.
Dickenson, Fred H.
Dingle, William
Douglas, Peter Harrower
Doherty, George
Dunham, Joseph Lorenzo
Ecclestone, John Marshall
Ellis, Ellwood James
Evans, Harry William
Forrester, Andrew Wells
Forsayeth, Bremner G. P.
Foster, Anderson
Foster, Henry Edmunds
Foucar, Walter K.
Fox, Ernest Adams
French, George Ernest
Furness, Peter S.
Gastle, William
Gates, Grant Gordon
Gibson, Alex. Reginald
Glassco, Lawrence Hartley
Glassco, Reginald Douglas
Gooch, Chilvers
Graham, James Burnside
Grant, Alex Smith
Gray, Andrew
Gray, Herman Howard
Grice, Frank L.
Growcock, William Bosworth
Hainer, John Alvey
Hall, Emerson DeWinton
Hamilton, Byron Bruce
Hannaford, Geo. Saml. Towell
Harley, Archibald Manson
Harris, George Raymond
Harris, Richard H.
Haslett, Thomas Colhoun
Hart, Milner Chase
Hatzen, A. Leon
Haun, Leslie George
Hearn, Richard Lancaster
Helwig, Norman William
Henderson, John Vernon
Hess, Leslie Ralph
Hewitt, David Alexander
Hipkins, Alfred
Holcomb, Charles Wilbur
Hopper, Herbert
Husband, George Lionel
Inch, Robert Fortune
Inksater, James Randall
Irvine, Alex.
Isard, Charles Herbert
Jackson, Frederick Munro
Jackson, William John
Jarrett, Matthew Henry
Jerome, Martin
Johnson, Joseph
Johnson, Ralph Thos.
Johnston, Jacob Edward
Jones, Albert Edward
Jones, Andrew Gage
Jones, Herbert
Jones, William Ernest
Keillor, John
Kelly, Gordon Carlos
Kennedy, Richard Joseph
Kennedy, William Winfred
Kent, Frank Stanton
Kent, Wilbur Horatio
Kickley, Frederick L.
Knapman, William Edward
Kohler, Allen Lawson
Kohler, Hugh Laurier
Kohler, Jacob Roberts
Kohler, Ross Martin
Kourtz, Ernest Murray
Krafft, Ward Raymond
Laidlaw, David
Laidlaw, George
Laidlaw, Ralph George

Laing, Charles Wesley
Lamson, Benjamin Franklin
Land, Allen
Lee, Lyman
Lewington, Frank
Little, Andrew James
Livingston, James
Longhurst, Herbert Stanley
Lovell, Alfred Davidson
Lunn, Frederick
Mack, John
Main, Herbert Alex.
Mains, Arthur Robert
Manvell, Arthur Charles
Marlatt, James Bertram
Marshall, John Roy
Mason, Harold
Matheson, Walter
McCall, William Miller
McClung, Norman
McCracken, David Henry
McCracken, John Fleming
McCulloch, Peter James
McDonald, John McWilliam
McDonald, Sidney Vine
McEwen, George Grant
McEwen, Martin Wm.
McGregor, James Kenneth
McGuire, Harry Ogden
McIlroy, Charles H.
McIntyre, Hugh McDermid
McKinney, Edward Harvey
McKeown, Charles Francis
McLean, John Cameron
McLintock, Gordon Wilson
McMordie, Stewart Percival
McPherson, Arthur Swinburne
McQueen, George James
Meade, Norman Thomas
Memory, Gordon Lorne
Menken, Walter
Mepham, John Francis
Meynell, Albert Lister
Millard, William Turnbull
Miller, George William
Mitchell, Charles Harold
Mitchell, J. F.
Mitchell, Peter Melrose
Mitchell, Samuel
Mitchell, Thomas
Moodie, James
Moore, Arthur James
Moore, Douglas George
Moreland, John Carr
Morrow, James Alfred C.
Morton, David George
Morton, Frank Melvin
Morwick, William
Moxley, James Howard
Mudgett, Guernsey Furman
Muller, Frederick Andrew
Mundell, James Edward
Munro, Donald
Murdoch, William
Murray, John James
Mutch, George Henry
Naismith, Alexander Little
Nash, Clarence Osborne
Naylor, Joseph
Neff, Avery Middleton
Newson, Arthur William
Nicholson, William Edward
Nutt, Frederick William
Osborne, Arthur Clark
Pain, M.D., Albert
Parry, B.A., M.D., Robt. Young
Paterson, John David
Patrick, Wm. Geo.
Patterson, George H.
Patterson, John Brown
Patterson, Robert
Patterson, M.D., Robt. H.
Pepper, Edward Burt
Perry, Geo. Burdette
Pew, Franklin Jones
Plaice, J. Sandfield
Poole, John Bassett
Porter, Richard Frederick
Potter Charles Arthur
Powell, Norman Arthur
Powell, William Bleeker
Price, John Henry
Pringle, Jr., James
Rice, Frank
Richardson, Fred Thomas
Riches, Thomas Henry
Riley, Charles Edward
Robertson, Peter Lymburner
Robinson, Fred Melancthon
Robinson, B.A., John Beverley
Robinson, John Burwell
Ronaldson, Thomas Shirreff
Rooke, Henry
Rose, Simon Ely
Ross, James
Ross, Wm.
Rutherford, Ralph Hamilton
Scott, Robert Craig
Seal, Raymond Clifford
Shaw, Hugh Frederick
Sherman, Frank Albert
Sherwood, Henry Lewis
Shultis, Percival Adam
Simpson, Robert E.
Slater, David Leslie
Sloane, Algus John
Smith, Arthur Aubrey
Smith, Cecil R.
Smith, George F.
Smith, Kenneth Roland
Smith, Robert Land
Smythe, Oswald John
Snyder, George Brown
Snyder, William George
Sommerville, Pierce A
Spies, Henry Addison

Sproat, Murray Stuart
Steadman, Olver Roy
Stephen, John
Stephenson, Sanford
Steven, Archibald Hamilton
Stevenson, Arthur Bertram
Stevenson, George
Stevenson, James Curry
Stevenson, William Oliver
Stewart, John James
Stinson, John Rutherford
Stonehouse, Fred Scott
Stuart, Donald Wellington
Sutherland, William
Sweeney, John Alfred
Theaker, William
Thomas, Joseph Douglas
Thompson, Sinclair Thomas
Thornley, Charles Gleadow
Tidswell, John Oliver
Treen, Harvey R. Carmen
Trumper, Charles William
Tuck, Clarence Everett
Turner, George A.
Unsworth, Robert John
Vivian, Alfred Page
Waddell, John Albert
Walford, Hugh Collins
Walker, Martin Laidlaw
Wallace, Alfred George
Wallace, Roy William
Wanzer, Frank Lyon
Warburton, Harold Carter
Ward, Bertram Ernest
Ward, Samuel James
Warner, Matthew Dalton
Webber, George Henry
Welby, Wilbert George
White, Arthur Floyd
White, Claude Russell
Whiteside, William Garrison
Wilkinson, Wm. Morley
Williams, Oscar William
Williamson, Ralph Schultz
Willson, Raymond Franklin
Wilson, Chas.
Winn, Percy Herbert
Wood, Wyatt Samuel
Wright, Arthur George
Wright, Harry George
Yager, Jonas Jackson
Yorick, John Alfred
Youngs, William Hay

15°

Hall, John M.
Wright, William Lockridge

G. E. P. S. M., 14°

Adams, Arthur James
Adams, David L.
Adams, William
Aiken, Dawson Fletcher
Alexander, William Alfred
Allen, James
Allen, Robert John M.
Alford, John Newton
Almas, Roy David
Alton, Austin Harold
Anderson, Charles J.
Anderson, John Lorne
Anderson, Ross
Anderson, Roy Campbell
Anderson, William
Anguish, William Freeman
Appleford, Frank Lester
Appleford, Leslie McPhail
Applegate, William George
Angle, Harry
Archibald, Arthur
Armer, Thomas Dodson
Armour, William Palm
Armstrong, Edmund B.
Armstrong, George Frank
Arnold, Bert
Arnold, Grant W.
Atkinson, Alfred Cass
Austen, John Edward
Babcock, Almon Wilson
Bailey, George Walter
Baker, Albert Edward
Baker, Edward James
Bale, Daniel Sinclair
Bale, James Campbell
Baillie, Archibald Downes
Banner, Harold James
Barr, Peter
Barregar, John Wesley
Bartlett, Cameron
Baseman, Maurice Ernest
Batson, Raymond Clarence
Beddie, Gordon Binnie
Beddoe, Harold Stewart
Bell, James Wycliffe
Bell, John Wallace
Bell, Logan Ross
Bennett, George
Bensom, Clifford Espie
Berneske, Joseph Alexander
Berryman, Andrew
Best, William Alfred
Best, William Jennings
Bethune, George Henry
Bickford, Fred A.
Biggs, Frank Campbell
Billings, Walter Emerson
Binkley, Charles Edwin
Binkley, Miles Oliver
Binnington, Arthur Wm.
Bird, Walter
Black, George William
Black, William Luther
Blackman, Daniel
Board, Harry Kennedy
Bonham, Roy Lumsden

Book, Jonathan Loran
Book, Leslie Albert
Borthwick, John Moir
Bottomley, Harold
Boultbee, John
Bourne, Charles Henry
Boville, Robert George
Bowers, Frank
Bowman, Fred Behimer
Bowman, Thos. Sutherland
Boyd, Erroll Dalziel
Boyd, Frank James
Boyd, James
Bradford, William Ashford
Bradley, Robert William
Brandt, Frederick
Brant, Geo. Gilbertson
Brayford, William Henry
Brethour, William Arthur
Britton, Frank Leonard
Britton, William James
Brooks, Alphonse
Brown, Ernest Albert
Brown, Ernest George
Brown, James Clifton
Brown, James Munro
Brown, Miles Gillespie
Brown, Thomas Albert
Brown, Walter George
Brown, William Robert
Brownlee, James Herbert
Buchanan, Robert
Buchanan, Robert Burnett
Buckingham, Edward Kenneth
Buckingham, George Albert
Budd, Luther Martin
Bunt, William
Burdekin, Thomas
Burkholder, Charles E.
Burns, William John
Burt, Robert Bruce
Butler, John
Buzza, George Fraser
Calbeck, Frank John
Calbeck, William Murray
Callaghan, James Stewart
Cameron, Charles Edward
Camp, William Watson
Campbell, James Alex.
Campbell, John
Campbell, Norman Alexander
Canning, William George
Carpenter, Harry
Carscallen, Henry Gurney
Carswell, George James
Cartwright, Harry
Cawley, Alfred Roy
Chadwick, Walter Weyburn
Chalmers, John Dow
Charak, Harry Joel
Cherrie, William Norman
Cheyne, Wm. George
Chiswell, William John
Choate, Chas. Graham
Christianson, William Dexter
Church, Joseph William
Clapham, George Burwell
Clapperton, William Alex.
Clappison, Arthur Warren
Clark, Adam Hunter
Clark, George Joseph
Clements, Albert
Cleverley, Harry Serjeant
Cline, John George
Cochrane, Fred John
Cochrane, John Craig
Cohen, Julius A.
Coleman, Frederick Edward
Colter, John Courtney
Connell, Harry Davis
Connell, James Bert
Connor, William D.
Cook, Albert Edward
Cook, Cecil Durward
Coombs, Archdale Stephenson
Cooper, Arthur C.
Cooper, Edwin Arthur
Cooper, William Thomas
Cooper, William Wallace
Cornell, Robert James
Coulter, Chas. Stanley
Courtice, Edmund Dean Wade
Cousins, Roy
Crabbe, Clarence Edwin
Craig, Robert
Craven, Alvin Lee
Crawford, Norman
Crawford, Robert Cameron
Crompton, Thomas
Cronk, Wellington D.
Crowther, Ernest
Crowther, Wilfred
Culm, Bert
Cummer, Robert Henry
Cummins, Cecil Harwood
Cunningham, James Coulson
Cunningham, Robert Alex.
Cunningham, William James
Currie, Peter William
Curtis, Albert
Dalley, George Fredk.
Danby, Oscar Melville
Danby, Walter
Davidson, Murray Bertram
Davis, Roy Norman
Davison, Ernest Ward
Davison, Mervin James
Dawson, Alfred W.
Dawson, George Henry
Dawson, Thomas
Deadman, William James
Dean, Charles
Dean, Herbert
Dean, John Samuel
Dell, Clarence Bruce
Dennis, William Henry

Detwiler, John Bechtel
Devitt, Samuel Girvin
Devlin, Charles David
Dewhurst, Richard Miles
Dickenson, Malcolm Edward
Digby, Reginald Winniett
Dillon, John William
Dimmitt, D.D., Lewis Fredk.
Dinniwell, Oliver Clarence
Dixon, Ewart Gladstone
Domville, Percy
Doherty, Wm. Henry
Donnell, John Allan
Douglas, Ralph Little
Doyle, Ernest Manning
Dresback, Paul
Drewery, Alb. E.
Duffield, William Snowden
Dunbar, George
Dyson, William Joseph
Eager, Frank Hamilton
Eames, Leonard Charles
Earl, Edward
Easton, George Stuart
Eastwood, Clarence
Edgington, Fredk. Herbert
Edmundson, Gladstone Lorne
Elliott, Charles Pearson
Elliott, Edward George
Elliott, Henry Edward
Epps, Elmer R.
Etherington, E. W. Ross
Evans, Sydney Craig
Evans, Thomas Palmer
Ewing, Douglas Lee
Eydt, Willis Eustace
Fairbank, Percy Edward
Farewell, James Marvin
Faris, Walter Watson
Farmer, Geo. Richard Devey
Farr, Bud Benson
Farr, Ernest William
Farrell, Leslie John
Ferries, Norman Newton
Fielding, Clarence Wilfred
Finley, John Collins
Fisher, August
Fisher, Charles A.
Fisher, Charles Edwin
Fisher, M.D., Robert Ovens
Fitzgerald, Frederick
FitzSimon, Geo. Thos. Robert
Fleming, Robert Dewart
Fleming, Robert Shortreed
Forbes, John Herbert
Forde, Albert Edward
Ford-Smith, Percy
Foster, William Gibbons
Fraser, Alexander
Fraser, Walter Hugh
Fraser, Walter Scott
French, Kenneth Francis
Fudge, William John
Fuller, Samuel Benj.
Fulton, Edward Mills
Furry, Basil Drake
Gage, Charles Depew
Gage, George Cameron
Galbraith, Harry Laurance
Gall, Joseph Richard
Galloway, Alex. Dunlop
Gardner, John Carlton
Garner, Henry
Gaul, Andrew George
Geddes, John
George, Edward Albert
Gibbon, Playford Sutherland
Gibson, Alex. Green
Gibson, George Frederick
Giffen, Waldo Vincent
Gill, Reuben
Gilson, Charles Henry
Gompf, Charles Ernest
Goodbrand, Charles William
Goodfellow, Edmund
Goodram, Frederick
Gordon, John Sloan
Gordon, Robert
Gourlay, Robert
Gow, George Alex.
Graham, Edmund B.
Grass, Emerson Bristol
Grassie, Geo. Alexander
Green, Cyril Percy
Green, John Alex.
Green, Robert Earl
Griffith, Harry K.
Grimstead, Frederick Clayton
Groves, Walter
Gudgeon, William Percy
Guy, William Reginald
Hackborn, Rowland Edward
Hackbush, August Frederick J.
Hainsworth, Eric John
Hale, Vernon C.
Hall, Fred.
Hall, Richard Theodore
Hall, Walter
Ham, William Joseph
Hamer, Harry
Hamilton, James R.
Hampson, Albert Edward
Hanke, James Fredk.
Hanna, Franklin
Hanna, Robert James
Hanson, Harry
Hardy, Arthur Charles W.
Hardy, Arthur Leonard
Hargreaves, James
Harley, Joseph Steane
Harper, Bert Lewis
Harris, Hubert Edgar
Harris, Walter Henderson
Harrison, Richard A.
Harrison, William
Hartman, J. O.

Harvey, James William
Haskins, Fredk. George
Hastings, Leslie J.
Hawke, Robert J.
Hawkins, Thomas Roger
Haycock, William Angus
Head, George
Head, Kenneth Cassander
Heath, Victor Stanley
Heath, William
Hender, Edward Hamilton
Henderson, Walter Roy
Hendrie, Wm. Ian Strathearn
Henson, Samuel
Herod, John
Herod, William Norman
Hewitt, Frank Erne
Hewitt, Morrison Albert
Hill, Arthur N.
Hill, John Franklin
Hill, Mark James
Hill, Rowland Frederick
Hines, William Albert
Hillmer, Arthur
Hilton, Thomas Edward
Hobson, Abraham
Hodge, Austin Graydon
Hodge, James Henry
Hodge, John Corey
Hodges, Claude Vivian
Hoff, Conrad
Holcombe, William Henry
Holmes, Arnold Charles Frederick
Holmes, Harry Winthrop
Hood, Hugh Murdoch
Hooker, D'Arcy Edwin
Hooper, Bertram Osmer
Hopkins, Arthur B.
Hopkins, John Lees
Hopper, Richard John
Hossack, John
Houison, Frank
Houston, Geo. Wellington
Howard, Harry Harrison
Howe, Harold T.
Howell, Lindsay Chas. Reid
Howitt, Rev. Frederick Elliott
Hughes, Edward
Hughes, Edward James
Hunt, Harry Kingsley
Hunter, Roland Adolphus
Hurst, Merwyn Oswald
Hussey, Lloyd
Huton, Harold Tismond
Hutton, Robert Lyle
Hyslop, David Allan
Illsey, Eugene Victor
Irwin, Leonard
Isard, Edwin Leslie
Isbister, Malcolm Locke
Isbister, Robert Paterson
Jack, James Gordon
Jackman, Chester Clyde
Jackman, Fred
Jackson, Alan Bart
Jackson, Earl Clifton
Jackson, Harry Reginald
Jackson, Herbert Busby
Jackson, Walter Lorne
James, Edwin Louis
Jamieson, Robert
Jaques, Frank Heap
Jewell, James Arthur
Joelson, Gunnard Leopold
Johnson, Harvey Lorne
Johnston, Benson E.
Johnston, David Franklin
Johnston, John Charles
Johnston, Robert
Johnstone, Matthew
Jolley, Robert Charles Russell
Jones, Clarke
Jones, George Wood
Jones, Irwin Sealey
Jones, Thomas John
Judd, Wm. Wallace
Kappele, Archibald Peter
Kappele, Harold George
Kay, Abel Carl
Kelday, George James
Kelly, Wm. Fitzgerald
Kelter, Aldon Hugh
Kendall, Jas. Robertson
Kennedy, George Alfred
Kent, Samuel Horatio
Kern, Arthur Leslie
Kerr, Archibald
Kerr, Enan Stanley
Kilgour, James Leslie
Kilpatrick, David Tennant
King, John Leslie
King, William Whitaker
Kingston, Cecil Arthur
Kirkpatrick, Fred Henry
Kirkpatrick, Fredk. William
Kirkpatrick, Harry Johnston
Kirkpatrick, Robert Andrew
Klotz, Emil William
Kompass, Paul August
Laing, Robert Edgar
Laird, James Arthur
Laird, John
Lambert, Samuel Leslie
Lane, William Hope
Larner, Ernest George
Lawrason, Thomas Douglas
Lawson, Henry Webster
Lawson, William
Lawson, William
Leask, Robert Neil
Leather, Harold Hamilton
Lecocq, John Philip
Lees, Thomas Jack
Lees, William Kenneth
Leggatt, Samuel Stanley
Le Patourel, Edward James

Leitch, Archibald Durand
Leith, Ernest J.
Lennard, Harry
Lennox, Hugh
Lindley, Robert Martin
Linscott, Wesley Whitfield
Lindsay, Clayton Emery
Livingston, Albert Earl
Livingston, Thomas Lorne
Locke, Herbert Meyer
Lockley, Martin John
Long, Eugene H.
Long, Maurice Ireland
Longhurst, Frank
Lounsbury, Marshall Henry
Love, Gordon B.
Love, Russell Edgar
Lowe, John Gillespie
Lowe, Thomas Nathaniel
Luhrman, Charles Fredk.
Lumsden, Charles Hayden
Luxton, Henry Ralph
MacBean, John Hamilton
MacBeth, Fred. W.
Macdonald, Norman
Macdonald, William Ross
Macdonnell, Fred James
MacDougall, William Edison
MacKay, Roger Olmsted
MacKay, William Donald
MacKenzie, Alexander
MacKenzie, Edward B.
MacLennan, John Alex.
MacNaughton, Stuart Simmons
McAllister, John James
McAndrew, William George
McArthur, Arthur Edmund
McBride, Edward Alfred
McCandlish, Stewart Gordon
McCausland, Charles
McCombs, Theodore Leslie
McCulloch, Harvey Frank
McCulloch, Raymond M.
McCullough, Charles R.
McCully, James Tanner
McDonald, Charles Campbell
McDonough, James Thomas
McDougall, Alexander
McEvoy, Gemmill
McEvoy, William James
McFarlane, Wm. Geo.
McGillivray, Wm. Walden
McGrath, Albert Willmer
McIlroy, Wm. Augustus
McIntosh, Oberlin Roy
McIntyre, Henry Melvin
McIntyre, Robert Edward
McKay, Alvin James
McKay, Lewis E.
McKee, John Edgar
McKellar, Hugh Crawford
McKenzie, Alexander
McKindsey, Lindsay Sterling
McLaughlin, Norman
McLean, William Alex.
McLeod, Alex. Black D.
McLeod, David Ewing
McMahon, Carl Alex.
McMichael, Arthur Rowland
McMurray, John Anderson
McMurtrie, David
McNair, William Judson
McNary, John Berthlone
McNeil, William Rash
McNeil, Wilfrid Robert
McNiven, William Alex.
McPherson, Dougall Gordon
McPherson, Walter Welch
McPherson, Wm. Alex.
McWhinnie, Anderson Robert
Madill, Horace Ross
Magee, Jesse E.
Main, Alexander Gordon
Main, Oscar
Malcolm, Duncan Ernest
Males, Charles Nugent
Mallagh, William John F.
Mallory, Wilfrid Snow
Manchester, Clifford M. S.
Mann, James
Maples, Fredk. Alfred
March, Percy Henry
Margetts, Thomas George
Marshall, Allan Hutchinson
Marshall, Edwin Stanley
Marshall, Ernest Lawrence
Marshall, Fredk. Edgar
Marshall, Harry Wright
Marshall, Joseph Paul
Marshall, Robert Burns
Martin, Alfred W.
Martin, William George
Massacar, Howard Earl
Matheson, Roy Glenarvan
Mayall, William
Meakins, William Grant
Meeke, George Douglas
Meikle, Duncan Henderson
Merritt, Herbert
Metcalfe, Albert Edward
Mewburn, Sidney Chiltern
Middleton, John H.
Millar, Norman Archibald
Miller, John James
Miller, Thomas Harold
Mills, Cedric Virgil
Mills, Nelson Edward
Mills, Roydon Clarence
Milne, Frank Edworthy
Milne, George
Mitchell, George
Mitchell, Lewis
Mitchell, Thomas Smith
Mitchell, Thomas Storrier
Moffat, Allan Stewart
Moffat, Gordon Stanley

Moffat, John Gordon
Moncur, George Alex
Montague, Wilfrid Hamilton
Montgomery, Andrew Hilliard
Moodie, John Douglas
Moore, Arthur George
Moore, Charles Herbert
Moore, Edward Lloyd
Moore, Frederick Percival
Moore, Herbert Alex.
Morden, John Wesley
Morison, David Howard
Morgan, Charles Richard L.
Morris, Josiah
Morrow, H. Maxwell
Morton, Clifford Clyde
Morton, Herbert Muir
Morton, Robert Sidney
Morwick, Edward Irwin
Mowbray, Frank Elbert Harold
Muir, James
Muir, Thomas
Mulveney, Charles Harold
Munro, John Calder
Munro, Robert William
Murray, Thomas
Murray, Walter Little
Myer, Albert N.
Neil, Nathaniel Dickey
Nelson, Warren Gordon
New, William Jeffrey
Newlands, John
Newlands, Thomas
Newman, Edward Herbert
Newport, John
Newson, Charles Harold
Nicholson, Frank Baldwin
Nicolson, Donald
Norton, William Hopkinson
Oliver, Frederick
Omand, James
Onderdonk, Remsen Percy
Oram, Sidney James
Otto, George Stanley
Packer, George
Palmer, Harold Ira
Parker, Charles James
Parkes, Albert William
Parsons, John James
Partridge, Thomas Albert
Paterson, Walter Alex
Patterson, George James
Patterson, Gordon
Pattison, Arthur
Patton, Robert J.
Paull, Cuthbert Ware
Peacock, Thomas Paddison
Peacock, Walter Ernest
Peachey, Arthur James
Peace, Frank Earnie
Pearce, Bruce Murdock
Pearson, John
Peebles, Charles
Peebles, James Matthew
Peebles, John
Peene, Alfred Bruce,
Pellow, Albert James
Pendlington, Geo. Richard
Perry, Cecil Commodore
Peterson, Clarence Wilbert
Phipps, Edwin E.
Pickett, John Harvey
Pidgeon, James
Piercy, Charles Murison
Pifher, Everett James
Pinder, Robert Taylor
Pitcher, Arthur Smith
Plastow, Samuel James
Playfair, Lawrence Lees
Plews, Thomas Vincent
Poag, Arthur Reginald
Poag, John
Poole, William Bennett
Powell, Albert Edward
Price, Clarence
Price, Robert Evan
Quick, D'Albert
Race, Wilfrid Watson
Radford, Harold A.
Ramsay, James
Randle, Lawrence Edwin
Rankin, Albert Ernest
Reid, Gordon McConnell
Reid, John Willison
Reid, Malcolm Stark
Reid, Sylvester James
Renwick, John
Richards, William
Richardson, Fredk. Cecil
Richmond, George Hugh
Richmond, Richard
Riddell, Walter Roy
Riesberry, Wesley James
Rietzke, Eugene
Rigby, Percy
Rilett, Frank Clare
Rinman, George Oscar
Robertson, Duncan
Robertson, James D. F.
Robertson, Louis Paul
Robertson, Tom
Robinson, George Lambert
Robinson, George W.
Robinson, Gerald Wynne
Robinson Kenneth Moore
Robinson, Royden Knight
Robinson, William John
Robson, Arthur Dunn
Roche, Robert
Rodgers, Francis Armstrong
Rodgerson, William
Rogers, Charles Fredk.
Rolland, Albert Edward
Rose, Harold Edward

Rose, Howard Eugene
Rosenthal, Abraham
Ross, Hebron Hubert
Ross, John Wellington
Roussell, Frank
Rowan, John Henry
Rowden, Cecil Welwood
Rowley, John
Ruffles, William Baden
Rule, John Henry
Rymal, Milton Elwood
Sadler, John Edward
Salvisburg, Charles Nicholas
Sanders, Edwin James
Saunder, Roy Alex.
Saunders, John Gordon
Scace, James Albert
Schofield, Leslie
Schwenger, Albert Henry
Scott, Charles Webster
Scott, Norman McLeod
Scrimger, Edgar Hubert
Seager, John
Seldon, Frank Lloyd
Settle, Fred
Sexton, William Wait
Seymour, Edgar Robert
Seymour, Kenrick Van Wyck
Seymour, Richard Bertram
Sharp, Robert
Sharpe, Festus Saunders
Sharpe, Lawrence Fawcett
Shaw, Cecil Elms
Shearer, David Glass
Sheppard, C. M.
Sheppard, John Arthur
Sheridan, William James
Sherk, Gordon Lawton
Shields, Thomas
Shook, Jas. Malcolm
Singer, William Henry
Skeele, James Eaton
Skerrett, George Charles
Slack, Ellis Valentine
Slack, Julius Otis
Slemin, Charles Clifford
Small, James Davidson
Small, Robert W.
Smith, Albert Baker
Smith, Charles
Smith, Charles Gordon
Smith, Donald Alex.
Smith, Edward Shepherd
Smith, Frank Burgess
Smith, George Thomas
Smith, Hiram John
Smith, James Cecil
Smith, Joseph Thomas
Smith, Leland Roy
Smith, Reginald Miles
Smith, Roy Foster
Smith, Roy Percy
Smith, Victor Boyd
Smith, William Ellsworth
Smith, William Hamilton
Smye, Charles Coulter
Smyth, Geo. Sidney
Smyth, Wm. John
Smyth, W. Thos.
Southam, Wilson
Snyder, Edward Blake
Snyder, Thaddeus Hooker
Spalding, Lloyd T.
Sparks, Horace Irwin
Speirs, David Miller
Spittal, Allan
Squire, Samuel Ling
Stables, Thomas North
Stanton, William Alfred
Stead, Charles Garland
Steinberg, Archibald
Stephens, Donald Sutherland
Stewart, James Charters
Stewart, John Walter
Stewart, Joseph N.
Stewart, William G.
Stiles, Clarence Raymond
Stone, Fred Edwin
Stove, John Hamilton Dearness
Stovell, Norris Harold
Storms, Thomas Harold D.
Stroud, Stanley
Stretton, William Roy
Sutherland, Bruce Cunningham
Sutherland, Gordon
Sutherland, Wm. Francis Boddy
Swackhamer, Lyman
Swann, William Douglas
Swazie, William Davis
Sweatman, George Alborough
Sweet, William Andrew
Syer, George Eber
Tait, Bernard Joseph
Tanton, John
Tasker, James
Tattersall, David Henry
Taylor, George Robert
Taylor, Richard
Tebbs, Bertram Cecil
Teeple, Guy Amber
Theal, James Irvine
Thody, John
Thomas, Fred Charles
Thomas, Henry Dermott
Thompson, Allan Lloyd
Thompson, Charles Morton
Thompson, Griffin M. T.
Thompson, John Fletcher
Thompson, Walter George
Thomson, David Cormie
Thomson, Frank Clifford
Thomson, Peter Anderson
Tigert, James Henry
Towner, Percy Frederick
Townsend, Wm. Andrew
Treleaven, Freeman F.

Treleaven, Russell William
Tresidder, James Walter
Truscott, Robert Gage
Tuck, Herman Ansil
Tucker, Ernest George
Turnbull, Robert
Turnbull, William R.
Turner, B.A., Arthur Burgess
Turner, Clarence Reid
Turner, Edgar Roy
Turner, Thomas
Vallance, Edward Victor
Van Every, Ross
Van Every, Wm. Wishart
Vaughan, Harmon Byron
Veale, Edward Thomas
Vila, James
Vincent, Arthur
Vivian, Claude Aylwin
Vivian, Frederick William
Walder, Robert
Walker, William Fred
Wallace, Stanley Ross
Waller, Albert Main
Walls, Roy
Walsh, Orville MacEvery
Walton, Horace D.
Wane, David
Warburton, Howard
Ward, Thomas
Warner, Robert John Butler
Warren, Benjamin
Watson, Roy David
Watson, Thomas Henry
Watson, Wm. Storrier
Watters, John Walker
Weaver, Samuel Radcliffe
Webb-Smith, Robert Sydney
Webster, Daniel Garfield
Weekes, John Ronald
Weir, James Hugh
Weir, William Alfred
Westaway, Charles Percival
Westaway, Frank Whitlock
Weylie, Francis Alvin
White, Edgar William
White, Reginald
White, Sidney Charles
White, Thomas Henry
Whitehouse, Henry George
Whitfield, Harry Wilbert
Whitmore, Charles Edward
Wills, Douglas C.
Williams, Charles Richard
Williams, Howard Alex.
Williamson, Lloyd Thomas
Wilson, Andrew Percy
Wilson, David Gordon
Wilson, Donald Alex.
Wilson, John Alex.
Wilson, Robert Lee
Wilkinson, Francis James
Wilkinson, Howard Leonard
Williamson, Edgar William
Willsher, Francis Fielding
Willsher, William George
Winger, Morris
Wingfield, Alexander Hamilton
Winn, John Henry
Witthun, Herbert Charles
Witton, William P.
Wodehouse, Ed. Howitt
Woods, Albert Edward
Woolcott, Arthur Oliver
Woolcott, Earl Stanley
Wren, John
Wrigley, Bertram C.
Wright, Frank
Wright, James Alex.
Wright, Richard James
Wylie, Delos Worthington
Yardley, Alfred George
Yardley, Bernard Harold
Yates, George
Yaxley, Wm. Wordingham
Yeates, Ralph Howard
Young, Herbert Sparling
Young, John Milton
Young, William
Zimmerman, James Lloyd

13°

Crawford Henry T.

5°

Foster, Orval Allison

VALLEY OF LONDON

London Chapter of Rose Croix
London Lodge of Perfection

CONSISTORY MEMBERS

Webster, Alfred F.
Moore, George
Addison, William Trimmer
Alcock, William John
Ament, William
Anderson, Milton Alex.
Anderson, William James
Andrew, James Wm. John
Armstrong, John Russell
Atkins, Clarence John
Atkinson, Roy George
Axford, Frank James
Babb, William Francis
Baker, Ervin
Baker, Herbert Wesley
Barnhill, John Alexander
Beard, Charles Henry
Belton, George Harrison,
Bennett, Burley W.
Benson, Thos. Challoner
Benson, William Charles
Bice, Perry Wray
Biggs, Walter Herbert
Bixel, Arthur Winlow
Black, Howard
Bond, Edward R.
Bond, Fredk. M. James
Boyce, Charles Abram
Boyd, Wm. Morley Brooks
Bradley, Walter Jenkins
Bradshaw, Alex. George Noel
Brandon, Norman Leighton
Brewer, George Henry
Brock, George Melbourne
Brodrick, Peter W. D.
Brooks, Charles A.
Brooks, Fred. John
Brown, Alvin McCallum
Brown, James Wesley
Brumpton, John Leonard
Buckrell, Stanley
Buckstein, Joseph M.
Burdon, Fred. Hooper
Burdon, Frederick L.
Burns, Matthew Henry
Butcher, Frank Harold
Bythell, John Reuben
Campbell, Brydon Napier
Cane, Wm. Ethelbert
Canfield, Percy Lile
Carle, Stanley Edward
Carruthers, Charles Edwin
Carson, Joseph William
Christie, Robert Sr.
Churchill, Stanley Gladstone
Clelford, George
Coates, Robt.
Cole, Arthur Morrison
Cole, Charles E.
Cook, Burton James
Copeland, George Fletcher
Copus, Frank Armitage
Coupland, Percy Thayer
Craig, Joshua Robert
Crandall, Roy Carleton
Crawford, Albert Bertram
Creighton, Alex. Bruce
Creswell, Ralph Edwin
Crockard, James Holmes
Culbert, Merlin Orval
Curle, David Adam
Davis, Richard Evans
Dean, Matthew Gilbert
DeHart, Lewis E.
Delaney, Fredk. James
Dixon, Norman Fitz-Roy
Douglas, John McIntyre
Dowler, Jonathan
Duffield, William Lindley
Eakins, Osgoode Chase
Easton, Herbert Stanislaus
Elliott, Cecil M.
Elliott, Innis Currie
Empey, John M.
Erb, William Otto
Farrow, Herbert Ottawell A
Ferguson, John
Folland, William John
Forbes, William Charles
Forster, Fredk. Jos Richardson
Fraser, Robert Nelson
Frayne, William Robert
Fuller, Frederick George
Gellatly, Rennie
Goddard, Albert Henry
Godfrey, Chauncey Cleveland
Graham, M.D., Archibald D
Graham, Donald Alex.
Grant, John Frederick
Gregory, Walter Herbert
Griffith, Ed. John Wesley
Hall, Andrew McAlpine
Hart, Nelson Collins
Haslett, Fredk. George
Henry, Edward
Hertel, Alfred Geo. Conrad
Hessenauer, Garfield Edw.
Hockin, Harold Bertram

Hodges, William Frederick
Honsinger, Percy Adrian Lionel
Hood, Nelson
House, Theodore Fred
Humphries, James Henry
Hunt, John William
Hutt, Raymond Beamer
Jackson, John
Jeffery, Joseph William
Johnston, Ross Martindale
Jones, Chesley Linton
Keays, Jas. Edward
Kells, James Wilson
Kent, Adam
Kerr, Arch McKenzie
Kilpatrick, Robert G.
Kilpatrick, William John
Kingsmill, George Frederick
Kinney, George
Kirkpatrick, Fredk. William
Korman, Harry
Lamont, Alexander
Larsson, Adolph Gottfrid
Lawson, Frank
Lee, Norman Fredk.
Leslie, Andrew
Line, William Henry
Lind, John G.
Livermore, Henry Edward
Longfield, Gordon Earl
Longfield, William Henry
MacPherson, Max
McAlister, William John
McAlpine, Russell Donald
McBride, Hubert Carroll
McConnell, Yorke
McCracken, Thomas Frank
McFarland, Thos. Wellington
McGregor, James Duncan
McGugan, Lauchlin E.
McIntosh, Fred
McKenzie, George Ross
McKerchar, John
McLachlan, Geo. Alexander
McLeish, Archibald Austin
McLeod, William Andrew
McMurtrie, Alex. David
McNab Herbert
McPherson, Archibald
McVean, Sandy
McWhinnie, Wallace L.
Manley, Arthur Leonard
Martin, John Henry
Martin, Sydney John
Marples, Charles James
Marsh, Kiernan
Masters, Stanley
May, John T.
Messer, Wm. McKenzie
Millar, Franklin Davis
Millar, George McD.
Mills, George F.
Mills, Waldo Rex
Mitchell, John Gordon
Moffatt, William
Moore, Stanley Roy
Morrison, Robert Yonge
Murphy, Joseph Warner
Musselman, Oscar Beatty
Nash, John A.
Orr, Robinson T.
Palmer, Sidney Charles
Parker, William
Paterson, M.D., Hector M.
Penhale, Mathew Henry
Peter, Harry J.
Pfaff, Milton William
Phelps, Jas. Edward Blake
Peirce, Edward Lloyd
Pollock, James
Pollock, Norman Harold
Pook, James Cerry
Preston, Harold Ewing
Price, Lewis
Racey, George William
Ramsay, George Alex.
Rath, William Henry
Rayner, William Edgar
Redman, Thomas John
Reid, Orville
Reid, Robert Henry
Richardson, Arthur Earl
Robertson, Albert Duncan
Robinson, Arthur William
Robinson, Orville Everard
Rolph, Percy
Roe, Henry
Ross, Alex. Peter
Ross, George Milligan
Ross, James Kennedy
Routledge, M.D., Albert Roy
Salter, Kenneth William
Sanderson, Thomas
Santo, D.D.S., Albert Ernest
Sawers, Charles William
Scarff, Harvey Warner
Seldon, Richard G.
Seybold, John Clifford
Sinclair, Charles Wilfred
Sinclair, Duncan James
Skinner, Robert Burdette
Smith, Albert John
Smith, Edwin
Smith, James
Smith, John Thomas
Sproule, William Hardman
Stalford, Samuel
Steele, George Guy
Steele, James Edward
Steer, Clayton Blake
Stephens, Arthur George
Stevens, Joaquin M
Stevenson, Geo. Richardson
Stevenson, John
Stewart, George
Stewart, Wilbert Leonard

Stiling, John Waters
Stokes, William
Struthers, Edward R. C.
Sumner, Osbert William
Taylor, Angus
Taylor, William
Teckoe, John Edward
Thompson, John Wallace
Thompson, Richard Arthur
Thompson, Ross Donald
Thompson, Septimus
Trebilcock, Carlyle Huron
Tunks, Fredk. William
Turner, John Frankland
Udy, Albert Norton
Walters, Joshua
Walters, Orwell Waldon
Waterhouse, Robt. Wilbur
Watt, James Crighton
Watt, John McLeod
Webster, M.D., David F.
Wenino, Geo. Paul
Wesley, George Garfield
Wheable, Geoffrey Alfred
Wheeler, Charles Edward
White, Claude Elliott
Whitehall, William Edgar
Wilkins, Hugh Murray
Wilkinson, Hursel Leander
Wilson, Bertram Elmer
Wilson, Ernest Albert
Willis, William Gilbert
Winder, Thomas Gordon
Windrim, Harold Lincoln
Winn, Pearson Peter
Woodward, J. Hy Clarence
Woodruff, Ernest
Woollatt, Wm. Robinson
Wooliver, Walter Willis
Wright, John Alex.
Wright, John Beeston
Younge, James Watson
Zavitz, Hiram Ward
Ziegler, Cyrus Hallman

S. P. R. C. 18°

Abbs, Leonard Michael
Aikenhead, Malcolm Stewart
Anderson, William James
Artindale, William Erle
Baker, Thomas H. E.
Ball, Gordon Reginald
Ball, Stearne F.
Banghart, Wm. A.
Barrett, Frank Lindsay
Battley, Edwin Paul
Becker, Walter Adam
Beer, William James
Benner, Fred Nelson
Bennett, Harry J.
Bingham, Edgar Vivian
Blair, John Freeman
Bluett, Claude Kingcome
Bowen, Richard John
Bowlby, Elmond D.
Bradshaw, J. W.
Brazier, William John
Brenneman, Alvin Gideon
Brickenden, Fredk. Matcham
Bridge, John
Brooks, Leon McGill
Brown, Joseph C.
Buchanan, Finlay
Buchner, Urban A.
Burdick, George Jr.
Caldwell, Harold Gibson
Campbell, Archie D.
Campbell, Harry C.
Campbell, John Archibald MacDonald
Campbell, John E.
Carrothers, Lewis Edward
Chalmers, Harold Alexander
Cheston, Frank Calver
Chivas, John Mellis
Churchill, George Henry
Clark, Charles Edward
Clark, Ross Cuthbert
Claus, Meldon Spencer
Cooper, Frank Wolseley
Cooper, Grodon Macneil
Connor, Arthur Charles
Coutts, John MacDermott
Cox, Cecil Lorne
Cross, Frank
Crawford, Arnold Lorraine
Crinklaw, James Charles
Davis, Anson Leonard
Davis, Stanley Griffin
Davidson, Charles Edward
Davidson, William Douglas
Dawson, William Ash
Day, Rowland Paul Edgar
Denton, Charles Hamilton
Despond, George Albert
Detlor, George Hill
Detwiler, Eldon Shantz
Dewar, Donald
Dicks, Fredk. George
Dickson, Thomas
Dixon, Geo. Arthur Noble
Doherty, John Thomas
Downing, John Frederick
Drummond, Richard
Dunning, George Neil
Duplan, J. Harold
Eckert, Hubert Victor
Eilber, Herbert Krattiger
England, George Edmond
Falls, William H.
Farnan, Harold John
Ferguson, Duncan D.
Ferguson, Hiram Hitchcock
Fetterly, Philip B.
Fraser, John Angus
Gidley, Frederick Bartholomew
Gill, Harmon Melville

Glover, Robt. Wm.
Graham, Angus
Grantham, James
Green, John George
Griffiths, John
Guthrie, Hamilton
Hannah, Edwin Noble
Handford, John
Haring, Harry
Harmon, William Oscar
Hart, Wm. Thos.
Haysom, Fredk. Henry
Healey, Robert
Heaman, William John
Hibbert, Norman Cecil
Hicks, Alfred Andrew
Hicks, Ralph Stanley
Hill, Cecil James
Hitchins, John Harvey
Hogarth, Charles Stanley
Holland, William E.
Hollier, Geo. H.
Holt, Walter Cyril
Hood, Robert James
Hopper, Wilfred Emerson
Hourd, Arthur Reyborn C.
Hubbell, Chas.
Hughes, Orville Chester
Hunt, John Garnett
Ingram, Henry Kenneth
Irwin, Edward Benj.
Jamieson, Thos. George M.
Jeakins, Charles Edward
Jeffrey, George Fred
Johnson, Alfred
Johnston, John
Jones, Charles Franklin
Jones, Lebert Hill
Jones, Samuel Floyd
Kemp, Charles
Kennedy, William Gilmour
Kenner, Harold Brown
Kerr, Frederick
Kilpatrick, John Robert
Kingsmill, James William
Knott, Frank Vernon
Knott, W. B.
Langford, Joseph Henry
Levett, William
Lewis, Archibald Clifford
Light, Alfred Philip
Lister, Walter Henry
Longfield, James Edgar
Lutz, William Roy
McAndless, Roy Elliott
McCallum, Dougall McDougall
McCallum, Harry James
McCorvie, Wilfrid Neil
McCullough, Archie
McDonald, John W.
McDonald, Robert Anthony
McDonald, Robert Dean
McGibbon, Peter Thomas
McGuffin, Andrew Joseph
McIntyre, Leslie Arch. Wilcox
McKenney, Robert Burnice
McLean, James A.
McLeod, Thomas Roy
McLeod, William Donald
Magee, Russell
Mair, William Asa
Malone, LeRoy Percival
Martindale, Ernest Smith
Megaw, Robert James
Millard, John L.
Millson, Walter Edward
Minshall, Charles Wilbur
Mitchell, Walter
Moore, Geo. Alex.
Moore, Stephen Alva
Morrison, Alex. Robert
Munroe, Archie Ross
Murray, Andrew Gordon
Murray, Kenneth Alex.
Murray, Kenneth Donald
Murray, Robert Stanley
Needham, Thos. Wm.
Nichol, Geo. Hammond
Nichols, Emerson
Nisbet, William Marshall
Nixon, Charles Alex.
Noble, David Alex.
Norman, Geo. Edwards
Orton, Walter Laing
Overbaugh, Lee Fernley
Pearce, Richard Petherick
Phillips, Lloyd Harold
Pickering, Theo. Kossuth
Pollard, Reuben Stanley
Pollock, John Howard
Pratt, William Henry
Quantz, Edgar W. G.
Quick, Charles Melvin
Rainie, Thomas Arden
Raven, Charles E.
Reason, William James Henry
Reavie, Rene Dunn
Reeve, John Chester
Reeve, Vivian Charles
Rennie, Almon Secord
Reynolds, Jack Wheaton
Richardson, Charles Edward
Richardson, William Henry
Robertson, Adam Harry
Robertson, Lorne Forbes
Robinson, William Elliott
Rowed, Samuel Henry
Roulson, George Fulton
Routley, Frank Silverwood
Ruse, Robert Ernest
Ruttan, Franklin Sheldon
Saunders, Alexander
Saunders, Chas. Kennedy
Saunders, Wm. Francis
Scott, Duncan McGregor
Scott, William Ernest

Seager, Charles Allen
Shaw, John William
Silverwood, Albert Edward
Simmie, Archibald Lorne
Sinclair, Victor A.
Smith, David
Smith, David McNeil
Smith, James Birnie
Speiran, Charles Elgin
Stevenson, Stewart Robertson
Stock, Fredk. William
Stone, William John
Taggart, Martin Joseph
Tanner, William Alfred
Thomas, Mitchell Alb. Ross
Thompson, Dudley Talbot
Thompson, Richard Green
Thompson, Roy George
Thompson, Wesley Gardner
Thompson, Wm. Steveley
Thomson, Chas. V.
Toles, Fred W.
Tretheway, Richard James
Turnbull, Reginald Henwood
Turville, William Elmore
Vining, Jared
Walker, Alex. Illingsworth
Waller, Charles Cameron
Waters, Arthur Wilson
Webster, Robert John
Weekes, George Mason Pellew
Werry, Harold Grenville
Wetherell, Elgin
White, Arthur William
White, Charles Hale
White, Ernest Wheeler
Whitney, Gordon John
Willis, John
Willis, William H.
Windsor, Clement
Woonton, Alex. LeBreton
Woonton, W. Gordon
Wyatt, William Scarrow
Zimmerman, Eber

G. E. P. S. M. 14°

Adams, George Morley
Aiken, Leslie Roy
Allison, Charles Kingsley
Allsop, Charles Eustace
Archibald, Samuel Andrew
Atcheson, John Andrew
Awde, Elgin Orlo
Baldwin, Frederick
Barnard, John David
Beatty, Carmen Mitchell L.
Bole, John Mervyn
Bowes, Albert Icel Edgar
Bradley, Wm. H.
Brown, Donald McPhail
Brown, Ethol Eldon
Butcher, Percy Gladstone
Cameron, Alex. Gordon
Cameron, Donald Albert
Cargill, Lorne G.
Carrothers, Cecil Cyril
Chidley, George Murray
Clark, Harold
Coleman, George Edward
Collister, Thomas Walter
Cooper, Russell George
Cornish, Harold James
Couch, John Harold
Craig, Albert Ivan
Crawford, Ivan Currie
Crawford, Norman Herbert
Crouch, Richard Edwin
Dapueto, Fortunato
Davenport, George Franklin
Davidson, Chas. Wm.
Day, Wilfred Lorne
Dodgson, J. Harry
Dowell, Wentworth Pincombe
Drake, John Bruce
Eden, Harry
Edwards, Rossie Garfield
Elliott, Minard Hugh
Erwin, Thomas Russell
Farnsworth, Wm.
Fenwick, George Henry
Freeman, Cedric McNairn
Fryer, Thomas Wells
Gammage, James Gardner
Gardiner, Alexander
Gillies, Archibald
Glassford, Walter John
Gordon, Willard Cameron
Graham, John Harvard Castle
Grant, George McBain
Greer, William Wallace
Hall, Carl Herbert
Hambly, Wm. James Rellison
Harper, John Arthur
Haskett, Robt. Percy
Heaman, Charles William
Heard, Chester Almond
Herbert, George Horace
Hilton, Rufert Lees
Hogarth, Arthur James
Hunt, Clifford Charles
Hutton, William Alfred
Jacobi, William
Jennings, John Bryan
Jewitt, Ernest William
Johnston, Joseph Allan
Jones, Mervyn H.
Jones, Norval Gray
Kellam, James S.
Kennedy, Stephen Murton
Kilbourne, Ferrier Baker
Kingsmill, Thomas Ford, Jr.
Kipp, Spencer Elliott
Kipp, William Harry
Knapp, Joseph Erastus
Leckie, Thomas M.

Leitch, Duncan M.
Levett, William H.
Lillico, Archibald
Line, Harry
Lipskey, Edwin E.
Livingston, William Egbert
Love, William Douglas
Lumley, Charles Russell
Lumley, William George
MacIntyre, W. Brice
McCallum, Norman Alex.
McCamus, Lawrence David
McColl, Gordon
McCormick, Chester Garfield
McCutcheon, Robert Clifford
McDonald, Stuart Dean
McFadden, George Fern
McGregor, Ivan Randolph
McKay, Ralph James
McKenna, Douglas
McKenzie, Reginald G. R.
McKibbon, Harold Edward
McKillop, Daniel
McLean, Adamson Hugh
McLean, Harry Leslie
McNaughton, Donald Charles
McNeice, Ernest Wilson
McTaggart, Emerson Ernest
Mantle, Albert Fredk.
Margrett, Theodore Clifford
Marlatt, Charles William
Martin, Wm. H.
Miller, Henry
Mills, George K.
Mitchell, Thos. H.
Montgomery, John Gemmell
Muir, Harry Basil
Munro, Alexander Stuart
Murray, Hugh F.
Owen, George Howard
Pardy, Wm. Victor Vernon
Parkinson, Allan Edgar
Pascoe, Percy Everard
Pattison, Duncan
Peters, Albert George
Phelps, Carl
Pickard, Fredk. Claude
Pinneo George Franklin
Plastow, Henry Edward
Potts, Elson Boyd
Prentis, Edward Douglas
Prescott, John
Rachar, T. Ernest
Rean, Walter Cowan
Rice, John Martin
Richards, James Ernest
Russell, Dean Richmond
Russell, Ethel Marvin
St. Lawrence, Fredk. Walton
Schott, Wilbert F. Harris
Scott, Arthur J.
Sexsmith, Oscar Franklin
Shaw, Wilfred Algernon
Singleton, George Henry
Smith, Albert O.
Smith, Conrad O. E.
Smith, Hugh Fraser
Smith, James Prescott
Spearin, William Nelson
Staples, Fredk. George
Steele, John Currie
Stewart, Henry Isaac
Strothers, Rupert R.
Such, John Wilson
Sulman, George William
Taylor, Charles Morris
Thomas, William
Thompson, Thomas John
Thomson, Robt W. Murray
Todd, Wilfred Hamilton
Trickett, Frank
VanGeel, Leonard C.
Westland, William Sydney
Wheaton, William Frederick
Whipfler, Albert
Whitehead, Beverley Duncan
Whiteside, Ernest O'Brien
Wilkinson, Henry George
Winlaw, Walter F.
Woods, John R.
Young, Edgar Dufton

13°

Dempsey, Harry Herbert

VALLEY OF TORONTO

Toronto Chapter of Rose Croix
Toronto Lodge of Perfection

CONSISTORY MEMBERS

Allen, John Isaac
Allin, Crawford Stanley
Allison, Fredk. Forfar
Anderson, Alexander
Anderson, Charles August
Anderson, William, Jr.
Anderson, William Alex.
Andrews, David Morgan
Armstrong, Melville L. G.
Ash, Wm. Whithead
Atkinson, Edmund Percy
Aylett, Charles
Bansley, John Cochran
Barber, Ernest Watson
Barber, Henry Webster
Barret, Thomas
Beatty, John William
Bee, Andrew Shore
Beilby, John Walker
Bell, John
Bergey, Milton Dudley
Besley, Elmer Henry
Best, Thomas Harrison
Bickell, John Paris
Bigwood, Frederic Herrick
Bilger, Wm. Frederick
Binns, Allan Hartley
Birchard, Eslie Russell
Birkin, John Harold
Birrell, Wm. Ebenezer
Black, William Howard
Blackhall, Edward Albert
Blacklock, Steven Clark
Bliss, Horace Colton
Bond, Harry Stanley
Bond, Robert Burns
Bosley, William Henry
Bothwell, John Alex.
Boulton, William
Bowen, Edward Ketcheson
Boyd, Valentine
Breay, Henry Thomas
Breyfogle, Wm. Roland
Brookes, Charles Fredk.
Brown, Alonzo Johnston
Brown, David Daniel
Brown, Frank Ericksen
Brown, William Gordon
Browne, Gavin Jr.
Brownlee, George
Brydon, Robert Murray
Buchanan, Norman Duncan
Budreo, Joseph Charles
Bull, Emerson
Bull, Wm. Perkins
Buller, Fredk. Joseph
Bundy, John Wesley
Bunker, William Gordon
Burch, Arthur Lafayette
Burk, Addison Brown
Burke, Arnold Carrington
Burritt, Wm. Edward
Burson, Edward Cecil
Bushlen, Charles Chester
Busteed, Frederick
Butler, Alfred
Butler, Ford
Butler, Thos. Elmer Clifton
Butler, William Joseph John
Call, Ernest Jones
Calvert, Albert Ernest
Cameron, James Duncan
Cameron, Murray
Campbell, Ambrose Alex.
Carleton, Edward McLwain
Carradus, Harold Riggs
Carson, Henry Edward
Case, Rowland Martin
Cassels, Robert
Challenger, Harold Mills
Challenger, Herbert M.
Chandler, Harold F.
Chapman, Walter Robert
Charles, Fredk. Segsworth
Christie, William Fredk.
Clark, William Edwin
Clarke, Andrew
Clarke, William Ernest
Clewlo, Robt Wm.
Cockburn, Malcolm John
Cockburn, William Andrew
Coles, Fredk. Wm. H.
Collins, Chas. Herbert
Comstock, Manson
Conover, Reginald Van Every
Coon, Wilbur Harvey
Corbett, Thomas James
Cordingley, Samuel Hilton
Cornell, James George
Coulthard, John Bayne
Cousins, Edward John
Covington, William John
Cowan, Ralph Bronson
Cowling, Thomas
Coyles, George Wellington
Crane-Williams, George H.
Cresswell, Charles Fredk.
Crosby, Albert Burton
Cross, David Noah

Cross, Floyd James
Crouch, Stanley Stuart
Crowe, Horace Christopher
Cumiford' Lytle
Currie, William Roger
Cusler, Warren Elmo
Dane, Harry Wilfred
Dargavel, Roderick Bernard
Davis, Thomas Alex.
Dawes, Charles Stewart
Dawson, Alexander
Dawson, Frank Harold
Deedman, Henry J. M.
DeGuerre, Clarence Belfry
Delong, Fred Lorne
Devitt, James Carroll
Dick, David Longair
Dillman, Frank Mortimer
Dillon, Ernest Macaulay
Dixon, Fredk. Wilmot
Dixon, Robert William M.
Doan, Alpheus Kennedy
Dobbie, Ross Leonard
Dolsen, Edgar Allen
Donaldson, Thos. Orlando
Doust, Joseph
Dow, Alex. Stuart
Downey, David Roscoe
Dransfield, Edwin Rankin
Drew, John
Drummond, Wm. Arthur
Duff, Thomas Alex.
Duncan, Ed. Jas. Barrow
Duncan, Garnet Henry
Dunlop, Frank Montgomery
Dunlop, Robert Joshua
Dunlop, William James
Dye, Harold Robt. Emberson
Eastwood, Vincent P.
Ebbitt, Frank Kittson
Ekblad, Birger Elias
Elgie, Goldwin Corbett
Elliott, James
Elliott, Otter
Ellston, Chas. Howard
Equi, William John
Erskine, Alfred Thomas
Evans, M.D., Joseph Austin
Ewers, Charles Hendry
Fairgrieve, Archibald
Farquharson, Robt. Andrew
Fegan, Lloyd Warren
Fenton, Wm. John
Ferguson, Geo. Hendry
Ferguson, Herbert Montgomery
Ferguson, Hugh Edgar
Ferguson, Murdock
Fish, Frederick A.
Flett, Henry Ridley
Flood, Albert James
Flood, Joseph Albert
Foley, Frederick Richard
Follis, William Russell
Forsyth, Robt. Evan
Fowler, Edward Bruce
Francis, Joseph Edward
Frawley, Simon Leigh
French, Charles Garfield
Furness, Robert Griffiths
Gallagher, Joseph
Galloway, David Morrison
Gardner, William C.
Gaskon, Henry George
George, James T.
Gibson, Alfred
Gibson, William Robert
Gibson, Wm. Spurgeon
Gifford, William George
Gilchrist, James
Giles, Wm. Thos.
Gillies, Alfred James
Gilpin, Alfred Lawson
Goff, John Benner
Gooderham, Melville Stuart
Goodwin, Francis Edward
Gould, John Crawford
Graham, Stuart Wesley
Greenhill, Walter George
Greig, John Crawford
Griffith, Ernest Frederick
Griffiths, George
Griffiths, Gordon
Griffiths, Samuel
Gunn, John Alexander
Hague, Omer Grenville
Haley, George William
Hall, Arthur Freeland
Hall, David William
Hall, Frederick Wilfred
Hall, John Edwin
Halnan, Leman Robert
Hamilton, Charles Stanton
Hanna, John Bradner
Hanna, William George
Hannah, Beverley
Harris, Roland Caldwell
Hart, Ernest George
Hawks, Thomas Holmes
Hayes, Walter Franklin
Hedges, William Henry
Heebner, Chas. Frederick
Heisey, Orville Blake
Henderson, Robert Grant
Hendry, Willard D.
Henry, George Stewart
Henry, Leonard Johnston
Henry, William Stewart
Heron, Andrew Malcolm
Higginbottam, Charles E
Higgins, Fred Page
Hill. Charles Rooke
Hindmarsh, Harry Comfort
Hoar, Fredk. Charles
Hocking, James Alexander
Hodgins, Charles Oslo.
Howell, John Gordon

Hughes, John Kirk
Hughes, Joseph Henry
Hugli, Edwin Ezra Herman
Hungerford, Fred Covert
Hunt, Frederick George
Hurst, Olan Crawford M.
Ide, Vernon R.
Irvine, Walter Edmond
Irwin, Wilfrid James
Jackson, Thomas Dowzer
Jaffary, Firth Alex.
Jennings, Henry
Jessup, John Arthur
Johnson, Charles Henry Bray
Johnston, Ernest Allen
Johnstone, Benj. John
Jolley, Hiram W. B.
Jones, Carl Moreland
Jones, George
Jull, Thos. Worthington
Junor, Robert
Kallmeyer, Herman Leopold D.
Kearns, Harold Lorne
Kelley, Nich. Flood Davin
Kent, John Hubert
Ketcheson, Fredk. Guelph
King, Oscar Heuman
King, Herman Samuel
King, Samuel
Kingston, Geo. Allan
Kinrade, John Robert
Knight, Harry Wallace
Knowles, Hartley Robert
Knox, Albert Edward
Laidlaw, Myron Lewis
Lake, Wm. Jas. Arnold
Landell, Charles Dalhousie
Lane, Herbert
Lane, Sydney James
Lang, Ross Stanley
Lankin, Edward
Laurence, Henry Arthur
Lawer, William Llewellyn
Lawson, James Earl
Leadley, John Emmerson
LeCras, Thomas James
Lee, Percival John
Lehman, B.A., Carl Aug. K.
Leslie, Donald Ephraim
Lester, Egerton Hy. Hollis
Lewis, Adam Lillico
Lewis, Ernest Alfred
Lindsay, Fredk. Roy
Little, Percy Thomas Henry
Love, Herbert John
Lovell, Edwin Arthur
Low, James
Lowndes, Chas. B.
Lynch, Fredk. Joseph
Lyon, Walter Henry
MacFadden, Fredk. A. R.
MacFadden, William Albert
MacInnes, William
MacKenzie, Alexander
MacLaren, John Ferguson
MacRae, John
McClelland, Edward James
McClure, Lorne Campbell
McCrea, T. Arthur
McCririck, Walter Byers
McFeeters, John Andrew
McIntyre, Adam Gordon
McIntyre, Vernard Howard
McKenzie, Morley Eland
McKinney, Albert E.
McKnight, John
McLaughlin, Leslie Ferguson
McLaughlin, Lorne Tolbert
McLean, Duncan
McLean, James Bryson
McLeod, James Barber
McMillan, Alexander
McMillan, Charles
McNabb, Isaac Peter
McNair, Charles
McQuade, Wm. Robert
McTavish, Robert Angus
McTavish, William Matheson
Mackle, John Lawson
Maitland, George Oliver
Malcolm, James MacKenzie
Mallett, Charles Stanley
Malone, Gerald Morphy
Manifold, Ernest
Marlatt, Wilbur Triller
Marr, John
Martin, George Alex.
Mason, Henry Herbert
May, George E.
Meikle, Roy Evelyn
Meyers, Benj. Homer
Meyers, John Wenger
Millar, Thomas James
Miller, James
Miller, John Hepburn
Mills, Andrew Frederick Gordon
Mills, Harold Joseph
Milne, James Andrew
Minchinton, Harry
Miskelly, Wm. Malcolm
Mitchell, William George
Moffatt, Charles Lang
Molloy, Joseph Frank
Montgomery, Leroy E. P.
Moore, Herbert Stanley
Moore, Howard Brown
Moore, Ira Dawson
Moore, Lloyd James
Morgan, Joseph Alex.
Morphet, Herbert Windsor
Morrall, Percy Frankland
Morrow, Harold Archibald
Morrow, Robert James
Morrow, William George
Morris, Alexander C.
Morton, Thomas

Murphy, Thomas Alex.
Murray, Charles Bruce
Musson, Chas. Joseph
Musson, Ralph Thomas
Mylrea, James Algernon
Neale, Frederick John
Neeb, Ezra Barnard
Neilson, Charles Edw. Eugene
Nelson, Wilbert Joseph
Nevitt, Richard Armstrong
Oborne, Alfred Ross
O'Connor, John
Painter, Thomas
Park, Herbert Scott
Park, Wm. Silson
Paton, Robt. Williamson
Patterson, Arnott Martin
Patterson, John Pratt
Patterson, Thomas G.
Pattison, Appleton Jones
Peace, William Armour
Pearcy, Gilbert Sanderson
Pearson, John
Peaker, Edwin Allan
Peters, Gordon Alex.
Phillips, Albert James
Pierdon, William George
Ponton, Douglas
Porte, Robert Edwin
Porter, William Arthur
Pountney, Richard
Powley, Joseph
Pringle, William Sinclair
Proctor, Charles Edwin
Purchase, George Henry
Purves, Walter Robson
Rae, James
Ragen, Henry Joseph
Ramsden, John Carmen
Randall, Arthur Ernest
Ray, Malcolm
Redfearn, Edward Denzel
Reid, Richard Frank
Richardson, Carleton Scott
Riggs, D.D.S., Lewis F.
Roberts, William Charles
Robinson, Charles William
Robinson, Oswald Danville
Rogers, Alfred
Rogers, Wm. James Redvers
Rook, Johnson Leslie
Ross, George Henry
Routery, Francis Thomas
Rowland, John Albert
Rudolph, Herbert H.
Russell, William George
Rutland, Ernest Alex.
Salter, Wilbur Ralph
Saunders, Henry Scholey
Saunders, Robert Earl
Scott, George
Scott, James
Scott, Louis Carl
Scott, Wilford Robert
Scroggie, George Edward
Scythes, Edwin Campbell
Scythes, John Ardagh
Segsworth, Walter Edgar
Sharpe, Wm. Hy. Dilling
Shaw, John Arthur
Shaw, Wm. Ed. Vollack
Shurly, Raymond Flint
Sibbald, Samuel John
Siddall, Kenneth Cave
Simmons, Ernest Stevenson
Simmons, John Stevenson
Simpson, Thomas Ray
Sindon, William James
Skill, Fred John Robinson
Smart, Arthur Alton
Smith, Adam Foster
Smith, Alexander S.
Smith, Alfred Thomas
Smith, David Archibald
Smith, George Fredk.
Smith, John Alex.
Smith, Samuel Titchener
Smith, Walter Thos.
Smith, William
Smithson, John T. A.
Soper, John Davidson
Spall, Sydney James
Sparling, Wm. Fredk.
Sprott, Arthur Fred.
Stainton, Wm. Henry
Stanley, Richard Thomas
Stanton, Oliver Edward
Steene, Charles John
Sterling, Walter Cecil
Stewart, Joseph Francis
Stokes, George Alex.
Stoneburg, Fredk. William
Storie, Alex. George
Storms, Earl Howard
Summerfeldt, Wm. Henry Clarence
Summerville, George
Sutton, Alfred Ernest
Sutton, Arthur Bennett
Sweatman, Charles Fredk.
Switzer, Robert H.
Switzer, Thomas D.
Sword, Colin Elliott
Syrett, Charles Vernon
Tarbush, Henry Lewis
Taylor, Chas. Nattrass
Taylor, Clifford Alfred
Taylor, John Alex. Macdonald
Taylor, Stanley Arnott
Teeple, Lyman Tremain
Thomas, Mark Reginald
Thompson, John Arthur
Thornton, Henry Mundell
Tibbs, John Williams
Tinker, Arthur Leopold
Tolchard, Fredk. Douglas

Trebell, James Vivian
Totten, Samuel James
Truemner, Arthur Henry
Tugwell, Harrip Chas.
Tutt, Ernest Nelson
Urquhart, Daniel
Urquhart, Norman Currie
Vannatter, Charles Robert
Vaughan, John James
Vaughan, Orville Douglas
Wade, Thomas Kingsmill
Wadsworth, William John
Wakefield, Raymond Edgar
Walker, Duncan
Walker, Richard Henry
Wallace, John Dickie
Wallis, Charles Fredk.
Wardill, Alex. Wilfred
Wardlaw, Thos. Davidson
Ware, Reginald
Warnica, Louis Henry
Warnock, Charles E.
Watson, Gordon McKay
Watson, John Thomas
Webster, D.D.S., Alfred Fredk.
Weese, George Wallace
Weir, George
Weismiller, Henry David
West, Frank Chadwick
Weld, Harold Falconer
Whealy, Arthur Treloar
Whealy, Joseph Alfred
Wherry, Robert
White, Rt. Rev. William Chas.
Wiggins, Forest Norman
Wilkinson, James Henry
Willard, James Charles
Willoughby, John Armstrong
Wilson, Albert Edward
Wilson, Commodore Perry
Wilson, Geo. Douglas
Winlow, Geo. Chas.
Wittett, Norman McGarvey
Woodland, Chas. W. Irvine
Worsdell, Robt. James
Worth, Edgar
Worth, Walter G.
Wright, Wm. Harrison
Wythe, Fredk. Purcel
Young, Arthur George
Young, Henry Richardson
Young, Moses
Youse, William Ernest

S. P. R. C. 18°

Adamson, Willard
Allen, Chas. Edmund
Allen, Charles Henry
Amsden, Chas. Ethelwolfe
Anderson, Duncan M.
Anderson, Howard Watson
Archer, Robert George
Armstrong, Frederick
Armstrong, Joseph Henry
Ashton, Thomas Edwin
Atcheson, Nelson Grover
Atcheson, Wesley Claude
Auerbach, Otto
Back, James Simpson
Bain, George Patterson
Bamlett, Walter Wilfred
Bartlett, John A.
Beck, William C. H.
Becker, Frederick Chas.
Begg, Wm. Robert
Bell, Alex. Wood
Bell, James Stewart
Bennett, Miles
Bennett, Roy Freeman
Bissett, John Douglas
Biton, Walter R.
Black, Arthur James
Black, James Edward
Blain, Ewart L.
Boeye, John Jay
Borland, Gilbert Andrew
Bowles, Ernest Richard
Bowles, Geo. Henry
Boxall, Joseph Frederick
Boyd, Elmer George
Bradley, Harold Douglas
Braiden, Robert Irwin
Brathwaite, Frank G. W.
Bricco, James Arthur
Britnell, Albert
Brown, Francis F. Middleton
Brown, Frederick Albert
Brown, James Alex.
Brown, James Shaw
Bulley, Charles
Bulmer, Joseph R.
Butt, Luther Brown
Butt, William Henry
Callendar, Mitchell
Campbell, George Francis
Campbell, John Sydney
Campbell, William Douglas
Carnahan, William J. A.
Carson, Elmore Joseph
Carveth, John Alva
Chadburn, Thomas William
Chandler, Clarence Ernest
Chapman, Ernest Arthur
Charlesworh, Joseph
Chisholm, Harry Thomas
Chisholm, William Alex.
Chilton, John
Clark, David Henry
Clay, Harry Edward
Clemes, Howard Benjamin
Cliff, George
Cliff, William C.
Colwell, Chas. Aaron Edward
Connable, Ralph
Connell, George Gordon
Cope, Charles Henry

Cornell, Hy. Ed. Clendenan
Cornwall, George Chisholm
Cotton, Dixie Cox
Couse, Alan Leslie
Cousins, Wilbert
Crocker, Earle Stanley
Culverhouse, Norman Fraser
Cumming, Rutherford
Cunningham, Frank Graham
Currah, John Bushby
David, William Marc
Davidson, George Angus
Davidson, John L.
Davidson, Thomas William
Dawson, Isaac
Deguerre, Charles Warren
Dixon, George Ernest
Doane, Rutliff Webb
Dority, James Norman
Douglas, James Archibald
Doust, Charles Ernest
Drake, John Thomas
Duncan, Lewis
Edwards, William Richard
Edworthy, John Talbot
Elder, Robert C.
Elliott, Alex. Smith
Elliott, Vernon
Evans, John Roaf
Everitt George T.
Fairgrieve, Fredk. Macdonald
Fairhead, Harry James
Felker, Neil
Ferguson, Harry
Ferguson, John McKay
Ferguson, Lorne W.
Fisher, Alfred Benson
Fisher, Fredk. William
Flat, Johnathan Edgar
Fowler, John W.
Fowlie, Harold Stewart
Fox, George Eldon
Francis, Francis
Freeman, Fenton F.
Friend, Mathew Robert
Garrett, Bertram Edward
Gartley, Wilbert Joseph
Garton, George Macpherson
George, Robert C.
Giles, Albert Edward
Gillespie, George A.
Gillson, Harry Luther
Gilroy, Victor E.
Glendenning, Harry Leslie
Goforth, William Francis
Graham, Charles Alex.
Graham, Frederick James
Grainger, Robert Norman
Grant, John Henry
Grant, Peter Muir
Gray, John Vickers
Green, Melvin Foster
Greene, Jas. Sydney Edgar
Greenwood, Percy E.
Greer, Thos. Wesley
Greig, Alexander
Greville, Samuel Stephen
Grierson, Clarence Ivan
Gullen, Fredk. Cecil
Gulston, Charles Samuel
Hagerman, Harvey N.
Haig, David Carrachers
Hall, Charles Samuel
Halsted, Tracey, Addison
Harcombe, Fredk. Joseph
Hare, Charles Edgar
Harvey, Charles James
Hayes, A. George
Heron, Norman
Hessin, Arthur Edgar
Hodge, John Cosy
Hodgson, John Edgar
Holtby, Ambrose William
Hood, Percy Reginald
Houston, John William
Howitt, Charles
Howson, Ernest Jay
Hubbs, Harold W.
Hudson, Lionel Oswald
Hughes, Gordon R.
Hughes, Samuel Ashfield
Hunt, John Firman
Hunter, Robert S.
Hutchinson, Arthur Watson
Inglis, Charles
Irvine, Alexander
James, John Emerson
James, Leslie E.
James, Thomas B.
Johns, Samuel Henry
Johnston, Thomas Alex.
Kearns, Sydney Scobell
Kennedy, Lyman Andrew
Kent, Thomas Palmer
Kettlewell, Wilfred Coyne
Keys, Percival Chas. Ritchie
Kinnear, Clifford Rutherford
Kinnon, Adam George
Kinsman, John Victor
Kirkpatrick, Arthur J.
Kirkpatrick, William R.
Kiteley, Hiram
Knott, William Arthur
Law, Fred G.
Law, Lewis Howard
Lawford, Henry Lorne
Lawton, Robert Charles
Leavens, Byron Redvers
Lee, Frederick James
Leitch, Henry Hunt
Lewis, Thomas Campbell
Lindsay, John
Lockwood, Ambrose Lorne
Lowthian, Herbert P.
Lumbers, Leonard Oliver
Lundy, Walter E.

Macdonald, Donald A.
Macoomb. Albert
MacGregor, Roy Clement
MacIntyre, W. Bryce
MacLaren, Wallace A.
MacLean, Donald
McAdam, Samuel
McCaughrin, Daniel
McCubbin, Robert Milton
McCulloch, Joseph M.
McCulloch, Robert Osborne
McDougall, Edward John
McDougall, George Roland
McDowell, William George
McGiffin, Robert Balmer
McGolpin, William Carr
McGregor, Orran Pullen
McIntosh, James Duncan
McKay, Frank Grant
McKinnon, Robert
McLaren, Alex. W.
McLaughlin. Byron James
McNeilly, Harry Raymond
McRae, John
Marks, James Metherell
Marshall, John Reed
Martin, Clarence H.
Martin, William Hubert
Mason, Ernest Fredk.
Massey, Fredk. Vernon
Menzies, Percival Keith
Millar, John McDougall
Mills, George W.
Minton, Wm. Edward
Mitchell, Oscar Melville
Moffat, Henry Alex.
Moir, James E. P.
Moore, Frederick
Moore, John J.
Morley, Reuben B.
Morris, Wilfred Radenhurst
Morris, William A.
Morrison, Samuel Alvin
Mowat, Chester Melville
Mowbray, Charles Cyril
Mullen, David
Munro, Alan Hugh
Musson, John Gemmel
Neal, William Merton
Nelson, Alfred Gerald Arch.
Ness, James Hanna
Nethercott, Ira Gordon
Nevitt, Irving Howard C.
Northey, Elwood Harlin
Nunn, James Edwin
Odell, Herbert Greaves
Ogden, Fred
Oliver, Frederick Arthur
Orr, James Alexander
Parish, Marwood Croxall
Paton, George
Paton, James
Patterson, Frank Gordon
Peaker, Courtlandt Henry
Pedwell, Ernest Milton
Pennock, Lewis N.
Penticost, Mervyn Louis
Phillips, Fitzallan
Phillips, Fredk. Herbert
Pierce, Lorne
Pollock, James Thomas
Portch, Charles Marshall
Pritchard, George Frederick
Purdy, Arthur David Thompson
Rahm, Clarence William
Ramage, Charles
Ramsay, John Purdie
Ramsey, William Robert
Redman, Lewis K.
Reid, Thomas
Reilly, William George
Reynolds, Norman Wesley
Reynolds, Philip J. H.
Rice, Bruce Wilfrid
Richardson, Joseph Clifford
Riley, William Bernard
Roaf, James Richardson
Robertson, Norman Stuart
Robinson, Samuel Edward
Rogers, Joseph Whyte
Ross, Daniel
Rous, Colin Constable
Routley, Fredk. William
Rowland, Arthur Ernest
Rowlett, Harold
Sanderson, Gordon Wilfrid
Saunders, Ernest W. E.
Scott, Fredk. William
Scythes, Albert Ernest
Shaw, William Henry
Sherring, John Barton
Shortt, Maurice Johnston
Silverthorne, Gideon
Simmons, Alfred Ivor
Simpson, Robert James D.
Sinclair, Malcolm
Sinclair, Norman A.
Singleton, Arthur C.
Sisson, Charles Everett
Smith, Clinton Emer
Smith, Fred
Smith, George Alex.
Smith, Henry Arthur
Spooner, Clarence Edward
Spragge, John Percival
Steer, Arthur Evlyn
Stephens, Wallis James
Stephenson, Charles Richard
Stewart, Harry Delos
Stiles, Harry Edwin
Stiver, Lloyd Homer
Stobie, Malcolm
Stockdale, Edward Bentley
Stringer, Archibald Joseph
Sutherland, Donald Linus
Tadman, Cecil Bayley

Tansley, William
Thatcher, Leslie Pearson
Thompson, Ernest Cameron
Thomson, William H.
Tiderman, Herman August
Toppin, Albert Harth
Turner, John James
Tyers, Edwin Charles
Underhill, Frank Roy
Vogan, Wilfred Louis
Walkey, Roy Maunder
Walkom, Elmer James
Wallace, Clifford H.
Wallace, Jas. F. Harrison
Ward, Charles Archeson
Ward Douglas Henry.
Ward, Joseph Charmbury
Ward, Roy George
Waterhouse, Charles Edmund
Watson, Melville Clarence
Watson, Orville Pierce
Webb, Ralph H.
Webster, Thomas Ellwood
Webster, William Elmer
Weddell, Alexander
Weeks, William Montreville
Weir, Wm. Bertram
Weiss, Percy
Wells, Harry B.
Wendell, Alexander
Westbye, Peder P.
Weston, Albert E.
Williams, David Selkirk
Williams, Francis
Williams, Gordon Taylor
Williams, Hugh Richard Herbert
Willoughby, John Armstrong
Wilson, Charles Leslie
Wingrove, Osborne Kingsley
Winter, Harry R.
Winterburn, William Wallace
Workman, Fredk. Aaron
Wright, James A.
Wrinch, Warwick
Yorston, James Alfred

15°

Hazlewood, Brenton J.

G. E. P. S. M., 14°

Albertson, George Campbell
Alexander, Harry Joseph
Alexander, Samuel
Allison, Wm. Archibald
Allworth, Lawrence Hillis
Anderson, Alexander James
Anderson, Alex. Munro
Anderson, Charles Grant
Anderson, Edward Stanley
Anderson, Harry Bertram
Angus, George
Annis, Allin Foster
Archibald, Lloyd Morrell
Armitage, Leslie Stuart
Armstrong, William Glen
Arnold, Ernest Frank
Arnold, George Arthur
Astley, George Douglas
Atkins, Daniel H.
Auger, Percy Henry
Bach, James Edward
Badke, E. Fredk.
Bagshaw, William Henry
Bailey, James Dodds
Baird, David Forrester
Baker, Daniel McTavish
Baker, Sydney Raymond
Baldwin, George Wyatt
Bale, George Sidney
Ball, Robert Henry
Ballagh, Harry Thompson
Bark, Walter Austin
Barraclough, William Wray
Banting, Ernest W.
Barnes, Lyman Franklin
Bates, John Edward
Beaty, John Gilbert
Bell, Bertram
Belton, Walter Robinson
Belway, Frank
Bennett, Josiah
Benson, Eli Frank
Bird, Wilfrid Roy
Blaber, John R.
Black, Clinton H.
Black, William Alex.
Blackhall, John
Blades, Harry
Blair, Andrew
Blanchard, Norman
Bleakley, William Tiers
Bond, Arthur
Bongard, Robert Ross
Bonham, George Samuel
Bosworth, Willard H.
Bothwell, Robt. Scott Clemens
Boughton, George William
Bowden, Henry Victor
Bowden, William Francis
Boyle, Chas. Joseph
Bracken, James Herbert
Braid, Harry Robertson
Brash, David Alex.
Brayley, Lionel M.
Bridges, Ernest Turner
Brigden, George
Briggs, Joseph Brown
Brooks, Albert Arnold
Broomfield, Andrew Grey
Brown, Alex. Grant
Brown, Marshall Henry
Browne, Cedric Macdonald
Browne, George Rae
Bryant, Chas. Albert
Bulmer, Harry Ray
Bunnell, Arthur Ed. Vivian

Burden, Chas. Eldridge
Burgess, Walter Ogilvie
Burns, Edward
Burns, James Alex.
Burns, Robert Harold
Burroughes, Bert Carlyle
Burrows, Robert Oliver
Burton, Charles L.
Byam, Jesse Fremont H.
Calvert, Joseph
Cameron, G. Stewart
Cameron, John O'Brien
Cameron, Ralph Walker
Campbell, Austin
Campbell, Henry C.
Campbell, John Norman
Campbell, Lasing Belmont
Campbell, Robert Arthur
Carleton, Edmund Allen
Carlton, Arthur
Carnaghan, James Westney
Carnegie, Abraham F.
Carpenter, Charles A.
Carruthers, George
Carson, William J.
Carstairs, William F. W.
Carter, Fredk. Charteris
Cawker, Elisha Frank
Chapple, Henry Stanley
Chester, John Frederick
Chisholm, John Larker
Chisholm, Marley Stafford
Chisholm, Robert William
Clark, Edward Wheeler
Clark, Howard Ernest
Clark, Robert B.
Clarke, John T.
Clarke, William Albert
Claxton, Harry Young
Clement, Stephen Robt. A.
Clements, William George
Cliff, Harold Taylor
Clubb, Arthur F.
Coatsworth, Charles Herbert
Coatsworth, Cuthbert Peacet
Coatsworth, William B.
Cockburn, Frank Macd.
Code, Hilliard Macauley
Cole, Frank Lethbridge
Colebrook, Herbert Gladstone
Collins, Geo. Robert Nixon
Coon, Burwell, Ranscier
Cooper, Anthony Ashley
Cooper, Henry Sloane
Cooper, Hugh Ashton
Cotter, Richard Ross
Coulter, Albert Emerson
Cousins, Edward Lancelot
Cowan, Benjamin
Cowan, Herbert Morley
Cox, Clifford Hoyle
Crane, Percy Alex.
Crompton, Rupert Wm.
Cropper, Roland Edward
Cross, Thomas Edward
Crossland, Ernest Ford
Crossland, James
Cruickshank, John
Crysdale, Harry
Cumming, Charles Albert
Cumming, Gordon M
Curran, Ross Irving
Currie, Horace
Currie, John
Currie, Thos. Alex.
Dalton, Ernest Alfred
Davie, James McGregor
Davies, Arthur Bennett
Davis, Alex. Albert
Day, Charles William
Dean, Thomas Norman
Deans, Samuel D.
Deeks, Albert Stanley
D'Esterre, Duncan
DeMille, Charles W.
Dillon, Edward Morrey
Dillon, Harry Robertson
Dobbs, John Joseph
Doherty, Alfred James
Donald, Robert Charles
Doney, Robert Harvey
Dornbush, Robert Edward
Douglas, Gordon Samuel
Drew, Leroy
Duke, Garnet W.
Duke, James Walter
Duncan, George Peters
Durham, John Hy. Collier
Dunne, Thomas
Duthie, Earl Hunter
Dyment, Nathaniel
Eastwood, William Alexander
Eddis, John Wyndham
Eden, Arthur A.
Edmunds, Chas. Edward
Edward, Wesley Grafton
Elliot, Beverley Vallack
Ellis, Reginald C.
Ellison, Willima
Elmes, Albert Victor
Engers, Martin
England, Frank Howard
Everson, Ewart Adrian
Fairty, Elmer Hall
Fanning, Edward
Fanning, John L.
Farquharson, Charles Donald
Fereday, Thomas William
Ferguson, Andrew Brough
Ferguson, Clarence
Fisher, Herbert Francis
Flook, Herbert George
Flynn, James
Follett, Frank Robert
Ford, Albert Edward
Forester, John Percival

Fotheringham, Fredk. Henry
Fowlds, J. C.
Fox, William Norman
Fraser, Alex. Russell
Fraser, George Wilkie
Fraser, William Swanson
French, Herbert George
Frost, John Robert
Fullerton, John Albert
Furniss, George Henry
Garden, Samuel Thompson
Gassard, Henry Louis
Geddes, James
Gilday, George Harold
Gillespie, William Fulton
Goodall, Alex. Duncan
Gorrie, Arthur Duthie
Goulding, Edgar Wm.
Gourley, Arthur Leslie
Graham, Robt. Melville
Graham, John Harvard Castle
Grant, George Anderson
Graydon, James Edgar
Greenwood, Peter
Gregory, A. Keele
Griffiths, Cyril Henry
Gummow, Samuel Thomas
Gwatkin, Ronald
Guy, William John
Hagyard, Charles
Haldenby, Charles Norman
Hamilton, James
Hamshaw, W. McK.
Hanna, William John
Hanson, Peter
Hargraft, Wm. MacNachtan
Harman, William John
Harrington, Andrew Jerome
Harrington, Edward Irvin
Harrington, Leslie James
Harris, Frank Harwood
Harris, Frederick
Harrison, Thomas Clayton S
Harston, Ernest
Hartley, John McLean
Hartley, Melville E.
Hawken, Arthur Jas. Selby
Hawkins, Ralph Meredith
Hay, Hugh Calvin
Haynes, John Wm. Walter
Hayward, Arthur Percival
Heighton, John Patterson
Henderson, Albert John Grant
Henderson, John
Henry, Stanley Hunter
Herrington, J. Roy
Hessin, Sydney Ernest
Hetherington, Hugh Hector
Hewgill, Clarence Harold
Heyes, William Reece
Higman, James John Harry
Hill, Clement Rowland
Hill, Roy Carson
Hird, Tom
Hoare, Charles Thomas
Hoecker, Herman Fredk.
Hogarth, Gordon William
Hollis, Karl Edward
Home, Robert
Hooker, William Henry
Hoose, Truman Morgan
Hopkins, Francis Percy
Hopkins, Walter Edwin
Horner, Wilbur Henry
Howard, Thomas Henry
Howson, Ernest Henry
Hubbs, Stephen Lester
Humby, Harold Thomas
Humphrey, Norman Douglas
Humphries, Charles Lyle
Hunt, Fredk. Dance
Hunt, Hendry William
Hunter, Albert Clarence
Hutchins, Edward James
Hutchinson, O. Armstrong
Imrie, Robert Dixon
Ingram, Herman Selseby
Ireland, Aubrey Edward
Inkster, Murray Arnott
Jacklin, Thomas William
Jackson, Gordon Park
Jamieson, Arthur
Jamieson, Elmer
Jenkins, Thomas Ernest
Johnson, Frank Anglin
Johnson, Frederick James
Johnson, Gordon Kirk
Johnstone, Henry Blackburn
Jolliffe, Ernest Howard
Jolly, Hugh Martin
Jones, John Hemingway
Jones, Thomas Oswald
Jones, William James
Kallmeyer, Thilo Robert
Kelsey, William Ford
Kempthorne, William James
Kennedy, Frank Judd
Kennedy, Robert
Kennedy, Thomas
Kent, Herbert F. E.
Kerr, Samuel Leslie
Kestle, Luther John
Knox, Joseph
Laidlaw, Ernest J.
Laird, David
Langdon, John Egerton
Langmaid, Wesley John
Lapp, Murray Wasson
Larmer, Arnold A.
Larter, Alfred C.
Lavery, Roy McMahon
Law, Alfred Wesley
Leach, Lloyd Holden
Leak, Hubert A.
Lees, Jack W.
LeGard, Henry Meldrum

Leslie, Rupert M.
Leverty, Charles Martin
Lewis, Alex. Cameron
Lewis, Edmund P.
Lewis, Richard Thomas
Lillico, Ivan Thomas
Lippett, William
Livingston, John Melville
Livingston, Thornton F.
Livingstone, Harry E.
Long, John Alex.
Long, Richard William
Longmoor, Samuel Alex.
Lott, Ernest David
Lount, Herman Mulock
Love, Percival Henry
Lowery, Albert Edward
Lumsden, Frederick James
Lush, Frederick Peter
Lyle, Morley Wilfred
Lyon, Andrew Leslie
Lyon, Theodore A.
Lyons, John Percival
Lytle, William Hunter
MacCaulay, Leopold
MacDonald, Ascott Peter
MacFarlane, Armstrong Paton
MacGregor, Arthur Emerson
MacKenzie, David Hardy
MacLennan, John Angus
MacPherson, Malcolm John
MacTavish, Wilfred Ian
McAlister, Edward A.
McAllister, George Dumerque
McAdam, Robert Lake
McCarthy, Stewart
McClelland, Donald McKenzie
McCormack, Carson, A. V.
McCutcheon, Malcolm Wallace
McDonald, Well Frankland
McDonald, William Arthur
McEachern, W. H. Carlton
McEvoy, John Alexander
McFarland, Robert Adams
McFarlane, George Vincent
McGowan, Robert J.
McIlraith, John Hamilton
McKee, Arthur Johnston
McKee, Frederick R.
McKee, John
McKellar, Lachlan Dales
McKenzie, Alexander
McKenzie, John Ford
McKeown, Charles Robert
McKeown, Samuel Waylie
McKinley, Arch D. Stewart
McKinnon, Hector Brown
McKnight, William
McLaren, Andrew Brown
McLaren, Edward Winkfield
McLaren, John
McLaughlin, Donald Robert
McLean, Frank George
McLean, Percy Stewart
McLean, William Arthur
McLeod, James B.
McLeod, Norman Buchanan
McNichol, James Arthur
McPherson, Roy Sharvell
McRuer, James Chalmers
McTaggart, Archibald N.
McTaggart, James Fredk.
McTavish, Charles Edward
McTavish, Lorne Alex.
McVannil, Douglas Ewart
McWilliams, James Douglas
Maas, Fred Arthur
Macey, Thomas
Mackie, John A.
Maher, James Paterson
Main, John Haldane
Manson, John Bruce
Mapp, Eric A.
Martin, Hugh Wilson
Mason, George Rowe
Mason, L. Harshaw
Mathews, Robert Charles
Maybee, Russell B.
Mayhew, Sidney William
Medland, Gordon Reid
Medland, William A.
Meech, Richard
Mennell, Lawrence Valentine
Messinger, Lucien Eli
Millar, Rowland Van
Millard, Charles Hibbert
Miller, Joseph George
Milne, William H.
Mitchell, Harry Clive
Moffat, Charles Land Reid
Moody, Henry Isaac
Moore, Frank Burgess
Moore, Walter
Mortimer, Donald Forbes
Moysey, Arthur Edward
Murchison, William Henry
Murdoch, Gordon Tuckett
Murdoff, Charles Morton
Murphy, Alexander Rowley
Murphy, Archibald J. R.
Murray, Archibald
Murray, Fred. William
Murray, John Alex.
Mussen, Harry Gemmel
Myers, George Franklin
Neeve, James Bonner
Neild, Bertram
Noble, Clarence Gerrard
Noonan, Ewart J.
Norris, John Joseph
Norris, John Taylor
Norton, Thos. W. F.
Norwich, Arthur Cavan
Norwich, Harry B.
Odell, John William
O'Neil, Ralph Webster

Organ, Stanley Thomas
Orr, Albert Victor
Page, John
Palmer, Laurel Cole
Palmer, Wilfred G.
Palmer, William Martin
Parker, John Alex. Graham
Parker, Joseph Wilson
Parkinson, Harry Simcoe
Parsons, George Dugald
Partridge, Arthur
Passmore, Sidney Vincent
Paterson, Donald Stewart
Paterson, Hugh Denyes
Paterson, William Robert
Patterson, Percy S.
Patterson, William Robert
Pattinson, Appleton Jones Jr
Pattinson, Gordon Douglas
Pattison, Frederick
Paul, Donald Irwin
Paull, Conrad Colliver
Payne, Arthur Robert
Peacey, William Arthur
Peaker, Oliver Alex.
Pearcy, Harley Wheaton
Pender, David Andrew
Petrie, Gordon M.
Phibbs, Richard John
Phillips, Stanley James
Pierce, Lorne
Pierson, William Lloyd
Pike, Allan Wesley
Potter, Fredk. Charles
Potter, Sydney John Lyle
Powell, Edward J.
Power, Charles Willoughby
Pratt, Frank Isaac
Price, Earl Stanley
Price, Henry Isaac
Price, John Raphael
Price, Walter Garnet
Purdy, Cecil Victor
Purdy, Robert G.
Pyatt, William Geo. Wilfred
Ramage, Edward
Ramsay, Victor Robert
Rayner, George William
Rea, Charles Edward
Rea, Thomas H.
Rea, Thomas William
Rees, Samuel Leslie
Reesor, Peter Hamilton
Reeve, Arthur Benj.
Reid, Arthur Pritchard
Reid, Frank George
Reidford, James
Reive, Howard Sloane
Rennie, James Charles
Renwick. Halbert Siegle
Reynolds, Russell H.
Richards, James Pryce
Richardson, Harry Marchel
Richardson, Norman Horace
Richardson, Rich. Norman C.
Richardson, William Aubry
Richmond, Percy Rich. Clarke
Rickey, Harold Richard
Riddell, William Andrew
Ridge, William Wray
Riley, George Ilkeston
Ritchie, Herbert Percy
Ritchie, John Jack
Roberts, George James H.
Roberts, Samuel Duncan
Robertson, Joseph Henry
Robertson, Wm. Elder
Robins, Stanley Freeman
Robinson, Bert M.
Robinson, Wm. Aubrey
Robson, Howard Vernon
Rodgers, Clifford Delos
Rogers, Joseph Heber
Ross, Alex. Samuel
Ross, James Roy
Ross, Joseph Reynolds
Rowe, Fred T.
Rowland, Robert Francis
Rowland, Thomas William
Rowland, William Alex.
Ruse, John Clark
Russell, Milton Oliver
Rutter, Alexander Frederick
Sanders, Harold Arthur
Sanderson, Charles Rupert
Saunders, Frank Stewart
Scott, Bert Ambrose
Scott, Donald Andrew
Scott, George Henshall
Scott, John
Scott, William Henry
Scott, Wm. Jas. Edmondson
Scott, William Robert
Scythes, Roy L.
Selby, Frank Reginald
Shankland, James
Sharpe, Arthur Harris
Shipp, Edwin Joseph
Shook, James Kentner
Shook, James McDonald
Simons, William John
Sinclair, Malcolm John
Sindrey, William
Small, James Alvin
Smith, Arthur Herbert
Smith, Curtis George
Smith, Herbert
Smith, William Fearnley
Sneath, Paul Alfred Turner
Snowball, Wilbert Howard
Sparrow, Wm. George
Spence, John David Macdonald
Splan, William
Stafford, Edward John
Stanners, Edward H.

Stanton, Oliver Butler
Stanton, Oliver Lawson
Stanyon, Thos. Henry Wilfred
St. Hill, Eric Graham
Steiss, William C.
Stephen, John
Stephens, William Leonard
Stevens, Vernon Stanley
Stewart, John R.
Stiner, Corbett Harry
Storer, John Wilfrid
Stormes, Douglas Hinch
Stothers, William Ellis
Strong, Edmund C.
Struthers, Robert Douglas
Stuart, Edgar Alan
Sumner, John M.
Sutcliffe, Henry Isaac
Sutton, Henry Franklin
Swan, Maurice
Swanson, Wilfrid Laurier
Sweetman, William John
Switzer, Norman Grafton
Tanner, John Eckert
Taviner, William Frank
Taylor, Fredk. C.
Terry, Horace Jeffrey
Thom, Andrew Travers
Thomas, Alexander
Thomas, Louis Ervin
Thompson, Allen Edgar
Thompson, Elmer Brooks
Thompson, Frank
Thompson, John D.
Thompson, Joseph Elijah
Thompson, Preston Molyneux
Thompson, Stanley Alex.
Thompson, Thomas Clifford
Thompson, William Ross
Thomson, David
Thomson, Joseph D.
Threlkeld, Harvey Stuart
Throop, Victor Lloyd
Tow, William John
Toye, George Benjamin
Tregunno, Fred
Trestrail, Fredk. Anderson
Trimble, Harry Lorne
Tuxford, Wm. Arthur
Underwood, Erle Francis
Urquhart, Charles
Vanhorn, Charles Fredk.
Veitch, Ernest Claude
Verney, Charles E.
Verral, George William
Walker, Cardwell Llewellyn
Walker, Frederick
Walker, James William
Walker, Percival Hastings
Walker, Stanley
Wallace, William Hector
Walter, Frederick W.
Ward, Leo Sheldon
Wardlaw, John T.
Warriner, J. W.
Watson, Charles E.
Wayman, Philip Francis
Webb, Frank Hugo
Weber, Frederic Carl
Weir, Alexander
Weismiller, Sidney W.
Weiss, F. Waldemar
Welch, Henry James
Wells, Archibald R.
Welsman, Frank S.
Wheatley, Charles Norman
Wheeler, William Earl
Whitby, Leeson
White, Allan Thompson
White, Charles Robert
White, Herbert Stanley
White, James Alfred
Whiteside, George Albert
Whyte, Joseph Smart
Widdifield, Chas. Watson
Wilkinson, Robert
Williams, Charles Reginald
Williams, Henry B.
Williams, Roberts Kitchener
Williamson, Garret Lee
Williamson, John Herbert
Williamson, John W.
Williamson, Thomas Barton
Wilson, Albert Oscar
Wilson, Albert Raymond
Wilson, Arthur Douglas
Wilson, Arthur Edward
Wilson, David
Wilson, John O.
Wilson, Melville William
Wilson, Samuel
Wilson, Thomas L.
Windeatt, Robert
Winnett, Eric Charles
Winnett, M.D., Frederick J
Wolfe, Frederick John
Wood, Charles E.
Wood, Edwin Walter
Woodley, Robert Albert
Wright, Arthur
Wright, John Jennings
Wright, Percival Ross
Yorston, Arthur Harold
Young, Alexander G.
Young, Thos. Seymour
Young, William Harold
Young, William John
Zimmerman, William

13°

Bolton, Charles Franklin
Hyslop, George William
Smith, Frederick Francis

7°

Motton, Seldon Percy

VALLEY OF KINGSTON

Rose of Sharon Chapter of Rose Croix
Kingston Lodge of Perfection

CONSISTORY MEMBERS

Aylea, Orloff George
Armstrong, M.D., Lawrence Noble
Barber, James Stanley
Bearance, William Alex.
Bowie, Allison George
Bristow, John Almon
Brown, Adolphus William
Burden, William Thomas
Butterfield, George
Caldwell, Harold Gibson
Campbell, Percy Gerald Cadogan
Card, Harry Brown
Carron, James Franklin Lee
Churchill, Charles Ralph
Cays, Fredk. Alex.
Craig, Rev. Robert John
Crawford, Elliott Cedric Alvin
Cumberland, Thomas Daly
Davis, John James
Dean, Keith Corn. Westley
Drury, Charles William
Farrow, Herbert Wesley
Fennell, John George
Gibson, William John
Gray, John
Hall, Duane Robert
Harvey, Edmund John
Herity, James Owen
Herrington, Walter Stephens
Hicks, George Milton
Hill, William James
Johnston, John Edwin
Jones, William Alfred
Jordan, Samuel Thomas
Kerr, Norman McLeod
Kidd, Thos. Ashmore
Kidd, William E.
Little, James Broatch
Macfarland, John Wilfred
McCurdy, J. Oscar Russell
McEwen, Fredk. Edgar
McKee, James Lyttle
McRae, John Alex.
Miller, Charles Egerton
Morgan-Dean, Wm. Fred.
Mortimer, Joseph Edward
Mullin, Rollie
Oberndorffer, Frederick
Preston, Harold Ewing
Purdy, Erastus Kendle
Richardson, M.D., Alex. White
Robinson, Robert John
Sharpe, Edward Ferris
Snelling, Harry Woodroffe
Staebler, Eldon Karl
Stewart, Harry Allen
Stewart, James Lloyd
Taber, Jas. Leatherhand
Taylor, David Westwater
Vokes, Frederick
Ward, Robert Campbell
Waugh, Freeman
Webster, Robert John
Weese, John Aaron
Whytock, Harry Wishart
Williamson, Fredk. Marquis
Wilson, David Donald

S. P. R. C., 18°

Acton, Marshall Morrison
Allen, Wilfred Roy
Barnes, Robert Randolph
Belcher, Walter Rashliegh
Bennett, Alex. David
Boyd, Elden Mathew
Brundage, Arthur Wesley
Brunke, Conrad Joseph
Bryant, Victor Wesley
Carruthers, Douglas Gordon
Cathcart, Alex. Wm.
Caverley, Harry Milton
Chapman, William
Christmas, William James
Code, Howard John
Connell, Walter Ford
Connell, Walter Thomas
Cooke, Hugh George
Cooke, Norman Melville
Craig, Donald McLean
Crawford, Reginald
Cummings, Robert Norman
Curry, Fred Crawford
Cusick, Walter Paul
Daly, John Geale
Davis, Harold W.
Davy, Norman John
Dennison, William James
Elliott, Joseph Courtland
Elvidge, George Edward
Fenton, William Seabright
Ferguson, Hiram Hitchcock
Folger, Howard Price
Friend, Arthur William
Gray, Andrew Wellington
Green, Vernon C.
Greer, George Garnet
Greenlees, Robert Russel

Haffner, Frederick Alfred
Handley, William Henry
Henderson, William John
Hendry, Leslie E.
Herrington, Walter Harold
Higgins, Charles
Hodgins, Earl Chisholm
Hood, George Garfield
Houston, Stuart William
Huff, Hanson Donohue
Hume, William James
Hunter, John A.
Hutchison, John N. W.
Hyland, Norman W.
Johnston, Robert
Johnston, William Donald
Lawson, Horace H.
Leitch, H. G.
Lindsay, George Clayton
Linton, James Alex.
McBurney, James Adam
McConnell, Arnold Davis
McCormick, Thomas Roy
McDonald, Alexander
McFee, Allan Cameron
McGlashon, Arthur Edward
McGregor, Alexander
McKee, William Joseph
McLeod, James B.
McMurrich, James Ronald
Maidens, D. F. Grant
Moffatt, Donald Ross
Munro, Albert Ira
Musselman, Walter F.
Nicolle, John
Owen, George Howard
Parks, Malcolm Berkley
Peters, William
Richardson, Lorne Norris
Rider, Charles Seymour
Ruttle, Victor Albert
Saunders, William John
Shaw, J. Morgan
Sheridan, Robert Herbert
Sibbitt, John Sanderson
Smith, David William
Smith, Frank Freeman
Smith, William John
Storms, Milton
Taylor, Edward Gerald
Taylor, Fred John James
Thompson, Melville Fisher
Thomson, Herbert Fletcher
Thorpe, Thomas Morrison
Van Alstine, Myron
Walmsley, James Howard
Warner, George LeRoi
Wartman, Arthur Gibson Secord
Watson, Owen Clarence
Wright, George Clark
Wright, William Edward

G. E. P. S. M., 14°

Allen, Stanley
Bailey, Chas. Herbert Wm.
Baker, Arnold Louis
Baird, Nolan Harrington
Bennett, Clifford Wesley
Bennett, Thomas Edward
Bews, Douglas Waldron
Bowman, Earl
Boyes, William John
Brown, W. J.
Buck, Clarence Austin
Buffam, Montague Victor
Burke, Philip Harvard
Burns, W. G.
Cheyne, Davis
Clark, William Thompson
Clarke, Melville Roy
Copp, Clarence Arthur
Coward, George Stanley
Crawford, Stewart
Crothers, Vernon Bland
Davis, William A.
Davidson, Raymond Glenn
Davy, John Ernest
Day, David John
Derry, George Lorne
Donnan, B. C.
Earle, Oren Alden
Ellis, Walter Harvey
Ellis, Wilfrid C.
Ewart, Hugh Turnbull
Farley, Fred Raymond
Flanagan, George Ernest
Foley, W. T.
Fraser, Stanley J.
Friend, Thomas
Gillespie, William
Gray, Talmage Ross
Grimshaw, Walter Stanley
Henry, E. W.
Herman, Jos. Douglas Earl
Horton, Spencer Clyde
Inglis, Merrell Osborne
Irwin, Thomas George
Jackson, Arthur
Johnston, Murdoch G
Kennedy, Joseph
Kiernan, John James
Kinnear, Wm. Frank
Klein, Hyman
Knapp, C. F.
Lavery, John
Lewis, Clarence
Lott, Aubrey Lionell
Ludlow, William Richard
Maclaren, James Roderick
MacPhail, Dougald John
MacRae, John Donald
McCrum, H. L.
McEachern, Campbell Charles
McEwen, J. A.
McMillan, James H.
McNeil, Kenneth
Mark, William Milton

Miller, Joseph E.
Munro, Lloyd Alex
Nelson, Alex. Duncan
Palmer, Leo Adair
Parker, Joseph H.
Perryman, James Bell
Porter, Henry Langley
Reynolds, John Clifford
Reynolds, Roy Sidney
Rider, Charles Seymour
Robinson, Wilfred Gardiner
Rothwell, Harold John
Scripture, Robert Brunk
Showler, Clarence B.
Sirett, A. W.
Singleton, John E.
Smith, David William
Smith, Frederick Peter
Smith, Vernon Minto
Spencer, D. A.
Sprague, James Grant
Stabler, William Stanley
Taylor, Charles William
Thompson, Oliver Leo
Topping, Thomas William
Treneer, Fredk. Wm. Chas.
Veale, George Herbert
Walker, George Stewart
Walker, Lorne Inman
Wallace, John Cecil Murray
Wallbridge, George Symes
Washington, George Andrew
Weese, Harry
Whytock, Carl
Wilson, George Haigh
Wilson, Ira Oscar
Wright, Alfred Grenville
Wyatt, Cecil Clifford
Young, Maurice Hurburt
Young, T. W. H.

5°

Bates, Aubrey C.

4°

Elliott, Fred George
Lockett, Edgar McArthur
Rooke, Charles Hunter
Strange, Maxwell William

VALLEY OF GUELPH

Guelph Chapter of Rose Croix
Royal City Lodge of Perfection

CONSISTORY MEMBERS

Anderson, Andrew Alex.
Anderson, John Marshall
Augustine, Albert William
Barber, Charles Robert
Barber, Talbert Ross
Barclay, David
Barton, Robert Gustavus
Baugh, Fredk. H. Churchill
Bell, Robert James
Bennetto, M.D., Fredk. Royden
Bilger, John Edward
Borgardus, Fredk. F.
Bowen, Peter Arthur
Bowlby, David Shannon
Boyd, Daniel Torrey
Bray, George
Bregman, Jr., Jacob
Briscoe, Reuben Alfred
Broley, Edward Warner
Brooks, Alex. George
Brunk, Leslie L.
Burt, John Allison
Cameron, John Thomas
Campbell, Duncan
Carson, Robert John
Clarke, Hugh
Clark, William Alex.
Connell, Egbert William
Cooper, Thomas
Cosford, Henry Elmer
Cottee, Robert Ellison
Cowan, James Hastie
Cunnningham, John
Day, Asa Wilbur
DeKleinhans, George
Devenny, James Percy
Dewar, David Burton
Dixon, William Alfred
Drury, Clifford Robert
Dunker, Albert Edward
Dunker, William Henry
Eltherington, Ernest
Ernst, George Leonard
Farquharson, James
Fawcett, William John
Featherston, Elmer Ethelbert
Fielding, James Eugene
Forbes, George Alex.
Fortune, Andrew Goodfellow
Foster, Bruce Brown
Galloway, Leslie Arthur
Gamble, Wm. Paul
Gardiner, James Edward
Graef, Herman
Grimsdick, Herbert Arthur
Gruetzner, Karl H.
Hales, Ernest Alfred
Hamilton, Robert Somerville
Hannam, Henry Albert
Hartshorne, Harry ThorEtoE
Hass, Herman
Henderson, David Milton
Howitt, John Ransom
Jackson, Henry Edward
Jacob, Geo. Edwin Adolph
Jacques, Clifford Elvin
Jaffray, Alexander
James, Frederic Benjamin
Kaufman, Alvin Ratz
Kay, William James
Kearns, Charles Lavel
Kearns, John McKeown
Kelley, George William
Kellington, Harold William
LeDrew, Henry Herber
Leybourne, Albert Warren G
Little, Oliver John
Little, Wm James Heber
Lockhart, Archibald
Lochead, M.A., Wm. Merton O
MacCallum, Joseph
MacDonald, Kenneth William
MacKay, Archibald Campbell
MacLean, Harry Clarence
McBrien, Edward Wellington
McDonald, Daniel Buchanan
McGregor, James Clark
McGregor, John
McHardy, John McGregor
McIlwraith, Douglas G.
McKerchar, Duncan
McKinnon, Robert Lochlan
McNaughton, Burton Malcolm
Maguire, Alfred Thomas
Mahony, Wm. Austin
Main, William John
Marshall, William Inglis
M'ller, Charles Daniel
Milne, William Grant
Moore, George
Moore, Joseph Matheson
Moore, Robert
Norrish, Harvey Merwin
Ott, Herbert Louis
Pelz, William John
Pickett, James Kenneth
Porter, Archibald McMurchy
Rae, Alexander
Ray, James Alex.

Roberts, Donald Alex.
Rodger, George Isaac
Roelofson, Rich. Wellington
Roos, Albert Jacob
Rose, Burritt, Alex.
Rosebrugh, Oscar E.
Ross, Isaac John
Rumball, Thomas
Sandrock, Arthur William
Sault, Walter Scott
Savage, Albert David
Scott, James Nelson
Scott, Morris
Simpson, Alvar Howard
Slater, Robert Franklin
Smiley, Pearl Yale
Stephens, Geo. James Russell
Sutherland, John
Tailby, Ernest
Tate, Bertram Arnold
Taylor, Jas. Shield
Tharby, William George
Tidball, Hubert James
Vogan, Samuel Wilfred
Walker, Edward John Clifford
Wardley, Timothy Clark
Wardrope, Wm. H.
Weaver, Lester Everett
Welk, Albert Charles
Weiberg, George William
Werner, Augustus
Whetstone, Clifford Wesley
Wilkinson, John August
Willson, Ford Isaac
Young, Robert Arthur

S. P. R. C., 18°

Ahrens, Fred Hirschy
Anderson, Daniel
Baker, Albert Wesley
Baker, Lorne Thornton
Begg, Melvin J.
Bell, Harry
Bell, William Henry
Boss, Charles Talbert
Brown, Alexander Caddell
Brydges, John Reginald
Bulmer, Hardy Tanner
Campbell, Thomas Frederic
Carlisle, Wilfred
Carmichael, John Fayden
Clemens, Ralph Hagey
Chapman, George
Cole, Norman
Cooke, Joseph Saville
Cooper, John Alexander
Coutts, Joseph
Croft, Robert Fred Hastings
Cull, Robert Sydney
Davey, Lester Fred.
Day, William Henry
Dempsey, Daniel Ardis
Denison, Simeon Miner
Dewar, John George
Ernst, Russell George
Evans, Colin Wm. James
Fairweather, Walter James
Featherston, Frank George
Ferguson, Archie
Ferguson, John
Flett, Harvey, S.P.
Forder, Harry William
Freeborn, John Wesley
Giffon, Robert Gordon
Gowdy, Samuel Moore
Greig, James Farquhar
Gunn, Wallace Ray
Hahn, Melvin John
Hamilton, Fred Albert
Hand, Clarence Orville
Hastings, James
Hathaway, Geo. Blasdell
Heard, Homer Nesbitt
Henderson, George Henry
Hinman, Harlow Winfield
Hockin, John Hubert
House, John Albert
Humphreys, Godfrey Clarence
Hunter, George
Hunter, William
Ind, Arthur Edward
Israel, John Edwin
Johnson, William George
Johnston, Robert George
Kay, Wm. James Bennie
Keegan, Robert
Keffer, Wellington
Kerr, M.D., Wm. Archibald
Kirby, Robert
Kirk, Samuel
Lambe, Watson Lyall
Lamont, Campbell
Lawson, James Sharpe
Leggett, Laurence Henry
Lennox, Wm. Jas. Wilfield
Little, Andrew J.
Lloyd, Renwick Harold
Logan, Bertram James
MacGillivray, Alex. James
MacLennan, Arch. Henderson
McArthur, James David
McBurney, Harry Alexander
McCartney, John Joseph
McGaw, John Sutherland
McIntyre, Elmer Frederick
McKinnon, James Alex.
McLennan, Rev. Donald H.
Marcellus, Francis Nathan
Marsland, Rufus Albert
Martin, Frank Isaac
Martin, Herbert Washington
Mason, Arthur Wellington
Merrett, Charles George
Mitchell, Austin Milne
Mitchell, John Burr
Moritz, Alfred Louis

Nodwell, Robert Dunn
Otto, Sydney Walter
Ozburn, Reginald Howarth
Paterson, George Roscoe
Paterson, Robert
Patterson, Robert Edwin
Penfold, Herbert John
Pope, Allan Harvey
Power, Howard Ezra
Reddon, Garfield
Reid, Charles Gordon
Ringler, Norman Edwin
Rose, Harvey Clifford
Rosebrugh, Howard J. Clark
Rudell, Mathew John
Sage, William Henry
Sauder, Laurence Nelson
Schenk, Wilfred Roy
Schmidt, Thomas Harvey
Sherk, Allan
Sinclair, Wm. Geo. McKay
Small, John James
Stephens, George
Stillwell, Erwin Coverdale
Stuart, Wilfred Wellington
Thomas, Llewellyn
Tovell, Garnet Beverley
Vine, Robert Reid
Walford, Hugh Collins
Wallace, Armenious Donald
Ward, Arthur David
Waters, Charles Lacey
Werlich, Reginald Martin
Wilson, Adam Clark
Winslow, Arthur Chas. Farwell
Wright, Richard Joseph
Wyles, Russell Ivan
Yeates, Charles

15°

Cornell, A. Ellsworth
Miller, Dr. H. G.

G. E. P. S. M., 14°

Adamson, John Birel
Allan, Clifford Harold
Allen, Carson Lorne
Allin, Thomas Daniel
Alton, Henry Wilberforce
Amos, Robert Tilley
Armstrong, Fredk. John
Armstrong, John
Arthur, Harold
Askin, Donald Jeffrey
Bailey, John William
Baldwin, Frederick Garnet
Barber, William Arthur
Barclay, David
Beattie, Andrew Gordon
Beardmore, Alf. Owen Torrence
Benham, James Walton
Bernhardt, Robert Frank
Blow, Thomas Hilliard
Bobier, Shirley Trivitt
Boehmer, Carl Henry
Bowman, Louis E.
Boynton, George Turner
Briggs, Alexander
Brindlay, David
Britton, Garnet Percy
Brooks, Robert Alex.
Brown, Chas. Henry Sherman
Brown, James Bertram
Brown, James Henry
Bruce, William Robert
Bullock, James Russell
Bullock, Roy Valario
Burchill, William Abraham
Burrows, Earl Stanley
Butler, Albert Alex.
Cabeldu, Arthur Francis
Carefoot, Robert Thomas
Cassie, Harry Lorne
Chalmers, Ivan Gordon
Chalmers, Lawrie Reid
Church, Harold Ballentine
Clark, Robert Stewart
Colbeck, Lloyd Honeyford
Coe, Albert B.
Cole, Norman
Coloke, Henry
Cootes, Harry Mason
Corbett, Arthur John
Cross, Wm. David Stanley
Currie, Thomas Anderson
Curzon, Joseph
Davidson, William Henry
Daymond, George Harold
Dearing, Norman Albert
Dick, John
Dietrich, Persie Gardiner
Dodds, James Barber
Donald, Arthur Edward
Earwauker, Albert
Edwards, Sarles Fred
Ellis, William Ewart
Eltherington, Herbert Edward
Emeler, John Gordon
Fair, Harry Rupert
Fairweather, Walter Jarvis
Fielding, James Howard
Fisk, John Herbert
Fitzgerald, Godfrey Martin
Flath, Everon
Fowler, George
Fowler, George Davidson
Fraser, John Fenwick
Freedeman, Frederic Louis
Frick, John Roos
Fulmer, Hugh Lehman
Gardiner, John Archibald
Geddes, William
Gilbert, Alb. Francis Stephen
Gillespie, Charles Buchanan
Goode, Robert
Graham, William James

Green, Reginald Gordon
Green, Jr., William Augustus
Grieve, John Galbraith
Grimes, Ernest Christopher
Gumbley, Wm. Henry Howard
Gummer, Bertram Garfield
Hagedorn, Lloyd Elmo
Hahn, Melvin John
Hall, Lloyd de Van
Handy, Frederick Joseph
Harkley, James John
Harnwell, Henry James
Harper, Grant Errol
Harris, Reuben Oswald
Hawkins, John
Henderson, George
Hetherington, Earl Fraser
Hewitt, Joseph Alex.
Hickox, George Alfonzo
Hill, Harold William
Hillis, Roland R.
Hines, Geo. Henry
Hoad, Charles
Hodgkiss, Herbert
Hoffman, Clayton F.
Howe, Sydney Russell
Howitt, Henry Orton
Howitt, John Eaton
Hughes, Edwin Arthur
Hunt, Victor F.
James, Fredk. Benj.
Jones, John Richard
Kay, William James
Kemp, Wm. Lionel Singleton
Kemp, William Stanley
Kendall, Ernest Wakefield
Kenyon, Richard
Kilgour, Robert Ormiston
Knell, Jr., Henry
Krampp, Daniel John
Krantz, Carl
Leavine, Stanley Francis
Lee, George
Leitch, Archibald
Liersch, Edward
Linklater, George Harvey
Love, Wilfrid Laurier
Lynch, Albert Ira
MacLennan, Donald Hawkins
MacRae, John Norman
McKay, Norman Cairns
McMullen, William Stanley
McQueen, William
Maedel, Harold Chester
Mariske, William Carl
Marshall, George Franklin
Matthews, Edwin Hugh
Matthews, Thomas McCrae
Melvin, John Gordon
Mennie, Alexander Lloyd
Miller, George Henry
Mitchell, James Sims
Moffatt, Stephen Nisbet
Moore, Earl Henness
Moorehead, Samuel Colwell
Morden, Edward H. Glover
Morris, Theodore
Morrison, John Raymond
Morton, Robert Sheridan
Muir, Alex. William
Murdock, Wallace Martin
Murley, Archibald Courtney
Musgrave, Arthur Hamilton Kern
Naismith, James
Neelands, Clarence Fletcher
Nelson, Herman David
Northgrave, Walter Rowland
Oldfield, Bert
Padgham, Arthur Harold Andw
Parker, Thomas Arthur
Parkinson, Telford
Paterson, Peter Wilford
Payne, Harold Eugene Morgan
Peacock, William Henderson
Penfold, Chas. Robert
Pfaff, Nelson John
Pinder, Wellington
Poutley, Frank Silverwood
Price, William Joseph
Proctor, Aemilius Eugene
Rae, Alexander
Reed, Francis Henry
Reid, Edward Strachan
Richmond, Arthur Gordon
Robb, George Walter
Robinson, John Thos. Harold
Rogers, Hugh Allan
Rose, Reginald Randall
Ross, William
Ruppel, Gordon
Sanderson, John Inglis
Saunders, Percy Adair
Savage, Geo. Arthur
Schmidt, John Henry
Schofield, Stanley
Schwindt, Oscar Muter
Scott, Morris
Senn, William Elgin
Shonk, Ashley Courtice
Shutt, Donald Bethune
Silcox, Walter Bruce
Simpson, William
Sinclair, Wm. M.
Skelton, Crawford Reginald
Skinner, Henry Clark
Smith, George Fraser
Smith, Samuel Stanley
Soulsby, Edward
Spry, John Reynold
Stalker, Malcolm
Standing, Henry
Stayer, Harold Kimberley
Stephenson, George Elgin
Stuart, Thomas Hamilton
Sutherland, James
Swancar, Joseph Edward

Tait, James Hutchinson
Tharby, Alfred Lawrence Ernest
Thomas, James Taylor
Thomas, Norman James
Thwaites, Thomas
Todd, Hugh Howard
Tolton, David Lavern
Truax, Eldridge Havill
Tulley, Wilfred Charles
Twamley, Dorman Leo.
Uttley, W. Valous
Vandrich, Joseph Fredk.
Vice, Alfred Henry
Wade, Robert William
Walker, Alex. Speers
Walker, Douglas Warren
Walmsley, Fred
Watson, William Patterson
Watt, Frederic
Webb, Edmund
Weber, George Harold
Weston, Eugene Wellerd
Wheeler, Henry
Whetstone, Bard
Williams, Harry St. Clair
Wilson, Edward Edleston
Whyte, George Herbert
Woeller, Vernon Lineus
Young, Wallace
Ziegler, Walter Tyson
Zilliax, Harold John

VALLEY OF BARRIE

Spry Chapter of Rose Croix
Barrie Lodge of Perfection

CONSISTORY MEMBERS

Abraham, William James
Algar, Theodore Cresswell
Allen, Robert Armstrong
Allison, Cyrus James
Anderson, Hugh
Anderson, John Francis
Anderson, William Alex.
Atkinson, David George
Attig, Wm. John
Ayers, Edward
Badger, James Henry
Bailey, James Edward
Baker, Edward
Ballentine, Smith
Bartholomew,, John Wesley
Bell, Dean Wakeman
Benson, William Ruttan
Bentley, William
Bethune, John William
Blatherwick, Samuel S.
Bonter, Arthur Clifford
Bouskill, Ralph Waldo
Bowie, William Alex.
Boyd, John
Boyle, William John
Boynton, George Turner
Brackenborough, William
Bradshaw, Gordon Rothwell
Brett, George Earl
Brett, Henry Keith
Brown, Charles Fredk.
Brown, Fredk. Wesley
Brownhill, Ernest Clifton
Bryson, Albert Edward
Budd, Herbert Charles
Bull, Richard Henry
Burke, Thomas
Buscovetski, Samuel
Butterworth, Chas.
Byrnes, John Duncan
Caesar, Willam J. T.
Campbell, Fredk. D.
Campbell, Robert John
Cavill, Herbert Clarence
Chapman, Owen Wesley
Christian, James Edgar
Christian, William John
Clark, William Ira
Cody, Morley Garnet
Colloton, Fred. Wm.
Cook, Robert Francis
Corbell, Henry Alexander
Corbett, Herbert Milton
Corey, Monrad Arthur
Coulter, Thomas Ronald
Cowan, Alexander
Craighead, John L.
Crichton, Daniel
Crozier, William
Crump, Charles John Compson
Cumming, Walter Elwood
Dalzell, William
Davies, Wallace Emmett
Dawson, Lawrence Earl
Devine, Clement Jason
Dewar, George F.
Dingwall, Reginald Howard
Dinsmore, Richard Gordon
Ditchfield, John
Dixon, William Roy
Dollar, Gordon Longford
Dolmage, Colin Emerald
Drewitt, Chas. Edmun
Drury, Wilbert Charles
Dudley, William Thomas
Duff, Walter Norris
Eagar, Cecil Howard
Eagar, James
Ebbitt, Frank Kittson
Edwards, Charles William
Ego, Alex. Charles
Elliott, John Albert
Eplett, Clark Henry
Evans, Edgar George
Felt, Albert Howard
Fenn, Clifford Vincent
Ferguson, Murdoch
Flaxman, Edwin Harrison
Fleetham, John Edward
Fleming, William Andrew
Fleury, Henry Alex.
Flumerfelt, Oscar Burton
Foster, George Edgar
Frank, John Bertram
Fraser, John George
Fulton, George Vennell
Galbraith, Neil
Gardiner,Alex. Beith
Gardiner, John Francis
Gerhart,Preston Henry
Gerhart, William George
Gillespie, John James
Gillies, John Dickenson
Gray, Alfred
Green, Nelson Robert
Griffith, John Arthur
Hair, Robert Earl
Halperin, Louis
Hand, James Francis
Harvie, Horace Hanley

Harvie, Robert Morley
Hearst, Samuel
Heels, Joseph Grant
Henderson, Lorne Stanley
Henderson, Thomas
Hern, Robert Bowerman
Hill, William John
Hines, John Henry
Holt, Francis William
Houston, Stanley Cowan
Hubbard, George Dewey
Hughes, James Crowe
Huntington, Percy Adams
Hurlburt, James Henry
Jackson, Clarence
Jackson, Wm. Herbert Clark
Jaeger, Julius Theodore
Johnston, Bertram Oscar
Johnston, Noble Franklin
Johnston, Thomas James
Jukes, Victor Frederick
Junner, James Alexander
Kaliel-Rudd, Elias John
Kempt, Albert James
Kennedy, Dean Randolph
Kenny, Charles Elmer
King, Thomas George
Kirkpatrick, Charles Gordon
Knight, George Ernest
Knowles, Airlie Stewart
Kyte, John
Lamble, Burnett Chas.
Lamble, Francis Thos.
Lawrence, John R.
Leinster, James Franklin
Liddicott, Charles Henry
Linney, Harry
Little, Charles Percival
Little, Lemuel
Little, William J.
Long, Clarence Robert
Long, William Alfred
Ludgare, James
Lulof, George Walter
MacDonald, James Dean
MacLennan, Alex. Farquhar
MacMurchy, John A.
Madill, Elmer John
Malott, Fredk. E.
Martin, William James
Martin, Leonard George
Maxwell, Orrin Pillans
May, Arthur Arundel
Maylon, Roy Holdershaw
McAuley, Neill J.
McBain, Wm. Wilfred
McCague, Alex. John
McCready, Wm. Edward
McDermid, Peter Stewart
McDonald, John Melvin
McElwain, Fredk. Alex.
McGillivray, John Roderick
McGuire, John Mathew Hendrie
McGuirk, Thomas James
McInnes, Robert Alex.
McKay, Kenneth Donald
McKenzie, Daniel Charles
McKenzie, Thomas
McKerrow, John Orren
McKnight, Robert Cleland
McLean, Call Donald
McLean, James Willis
McLean, William Kidd
McLeod, John Jermany
McMillan, Robert John
McNally, H. Lorne
McNiven, Charles
Menzies, Ralph Dodds
Millest, Thomas
Milligan, Joseph James
Milner, Joseph Cameron
Mitchell, John Henry
Mitchell, Wm. Hy. Manwell
Moore, Franklin Oliver
Moore, John Leslie
Morrell, Nelson Trafalgar
Mundell, John Alfred
Munro, Fredk. Lawrence
Munro, Walter
Munroe, John Alex.
Murdock, Peter
Murphy, John Wesley
Myles, John Wilmot
Napier, Charles Andrew
Nelles, Edwin Le Roy
Nettleton, Clarence Edward
Neville, Newton
Nott, Benjamin F.
Packer, William
Paget, Arthur Edward
Paget, Charles Edward
Paget, James Alan
Parker, Albert Edmund
Parker, Spencer Thos. Seymour
Patmore, De Forest Charles
Patterson, William John
Payton, Arthur Walter J.
Pearce, Charles L.
Peckover, Ernest William
Perkins, George Alfred
Perks, John
Perry, Adie W.
Petersen, Peter Christian
Pierce, Charles
Pilkey, Peter Thomas
Pirie, Edwin
Pitchford, Bertram John
Potter, Robert Stewart
Powell, Charles Leonard
Preston, Frederick Charles
Preston, Roy Edward
Purdy, Norman Wm.
Radke, Frank August
Reburn, Thomas Henry
Reekie, Walter
Reemsbottom, Alfred H.

Rhamey, Edward James
Rice, Herman Edmund
Richardson, Jos. John White
Ritchie, Desmond Riddell
Robb, George Walter
Robb, William James
Robinson, Arthur Thomas
Robinson, Charles Stanley
Roefs, Geo. Henry Bertram
Ronald, Wm. Ferguson
Rose, Lyman Bradley
Ross, George
Rusk, William
Ruxton, James
Sanborn, Herbert Leo
Savage, Benj. Lynd
Schade, Oscar Alphons
Schell, Edmund Byron
Schrader, Andrew William
Scott, Ephraim Campbell
Seibert, Philip Peter
Shaw, Charles George
Shaw, John Thomas
Shaw, Ralph Brackley
Shaw, William
Shortreed, Harold James
Shortreed, Robert Thomas
Sinclair, George Gordon
Sinclair, John Alex.
Slee, Charles Arnold
Smith, Arthur Henry
Smith, Arthur Wellington
Smith, Chas. Milton Gibson
Smith, Edwin, Arthur
Smith, William Stephens
Sneddon, John
Solomon, Isaac A.
Spence, Dalton
Spencer, Calvin Clapp
Spencer, Robert Almon
Spreadborough, Coldham
Sprott, Robert John
Spry, Daniel Wm. Bigelow
Stalker, Hugh
Starling, Cyril
Stewart, Cecil Hy. Emerson
Stewart, Robert Alex.
Storey, Harry Robert
Stoughton, Frank Fisher
Strong, Norman Bingham
Sturtridge, Richard T.
Swinton, Robert
Tanner, Garnet Edward
Tarbush, Henry Lewis
Tarbush, Hubert Franklin
Thompson, George
Thompson, John Howard
Todd, Frank Herbert
Tough, John Henry
Troyer, James Wilfred
Tuckwood, John Henry
Tudhope, Andrew Haron
Tudhope, Melville Brockton
Tudhope, William Oliver
Urquhart, William Hector
Walker, Melbourne
Wallace, Albert James
Ward, Ernest Crawford
Watkinson, James Albert
Watson, Clifford Harold
Webber, James William
Webster, Hudson Lee
White, Allan Thompson
White, James Wellington
Williams, Harry
Williams, Harry Jr.
Williams, Truman Jesse
Woolings, James Frank
Wyatt, Thomas Lindsay
Young, George Cator
Young, Hugh William
Ziegler, George Lichty

S. P. R. C., 18°

Acheson, Arch. Lloyd Edward
Adair, Victor
Adam, George Duncan
Adams, Frederick
Adams, William Wallace
Aitchison, James David
Allen, Wilfred Ray
Allen, William Thomas
Allison, William John
Anderson, Albert A.
Anderson, Joseph
Angus, Robert Young
Archer, Rosemore St. Clair
Arlitt, Paul
Arthur, John Ray
Armstrong, Milton T.
Armstrong, Victor
Arnold, Lorne Alex.
Ayerst, Thomas G. W.
Baird, Matthew
Barker, Herbert M.
Barr, John Bell
Barron, Harry
Bastedo, Albert Fredk.
Bates, Walter Geo. Hamilton
Beaumont, Robin James
Bell, Alex. William
Bell, William Charles
Bennett, Edgar Allan
Berney, William Elwood
Berry, Harry Newton
Best, Roy Chatwood
Bird, Henry J.
Birnie, Robert Anderson
Black, Oswald
Black, Robert Morley
Blackstone, John Charles
Blair, William James
Book, Charles Hilton
Booth, Gerald Roy
Bowers, Frank Nelles
Boyes, Richard Dawson

Brackenborough, John Charles
Brittain, Frank Fredk.
Bromton, James
Brooker, William
Brooks, William Palmer
Brown, Adam Morrison
Brown, James
Brown, Robert Albert
Brown, Thos. D. Whitfield
Brown, Thomas William
Brown, William Hanlan
Brownell, Bernard James
Bryson, Albert
Buckland, Albert Edgar
Buic, Norman
Burgess, Ernest
Burton, Albert Stephen
Butterworth, William H.
Byrne, Percy Edgar
Caldwell, Allan Thompson
Cameron, George Oliver
Campbell, Hugh Fraser
Canning, Robert Archibald
Cannon, William Burrell
Carley, Clifford Wm.
Carleton, Cecil John
Carney, Byron
Carr, Douglas Bernard
Carson, Robert
Casselman, Asa Lee
Casselman, Ernest C.
Cavarley, Clifford Charles
Chandler, John
Child, Henry B.
Chittick, Charles Leslie
Church, Arthur McDonald
Clemence, George Alex.
Clipsham, Edwin M.
Cockburn, Charles
Cole, William John
Coleman, D. Henry
Coleman, Roy Robin
Coles, Horace John
Colpitts, Watson Ralph
Conn, Robert Henry
Cook, Francis
Cooke, Leigh
Coombs, James Edwin
Copeland, James Coulter
Corbett, John Alex.
Corbman, William Eric
Cotton, William
Coutts, Alex. Beach
Craig, John Franklin
Cram, William Dunlop
Crawford, Thomas Richard
Crawford. William Joseph
Croft, James
Crombie, William Bradshaw
Curran, William Edward
Currie, Charles Henry
Currie, Donald
Currie, John Fraser
Curtis, Lewis Floyd
Davidson, Charles Lyons
Dawson, Kenneth
Dawson, Richard
Dawson, Thomas James
Demberline, Arthur
Demberline, George
Dewar, Alex. Miller
D'Gurre, Peter Aubrey
Ditchburn, Herbert
Dobson, John Francis
Doolittle, Robert Edward
Douglas, R. W.
Dowsley, Geo. Wm. Ogilvie
Drury, Ernest Charles
Duncan, William Hawkins
Dyer, Alfred Wilson
Eaton, Edwin Russell
Eaton, Thomas
Edgett, William Thomas
Edwards, Thomas Edward
Elliott, John Wm. Thomas
Elrick, Robert
Emms, Delbert Wesley
Evans, Albert
Everett, Frederick Henry
Fanning, John William
Fenn, Clifford Vincent
Fierheller, George Edgar
Fisher, James E.
Fitzgerald, G. M.
Fleetham, Albert George
Fletcher, Vernon Harcourt
Flowers, George McDermid
Folster, Samuel McKay
Fortune, Barnard C.
Foster, Charles Samuel
Foster, Edgar William
Foster, Leonard Gaetz
Franklin, Frederick Jabez
Freeland, Alex. Wallace
French, Robert Henry
Fry, Alfred Edward
Fry, John T. G.
Fryer, John William
Furness, Samuel N.
Furnish, John Blackford
Galbraith, Donald
Gauley, D'Arcy Elijah Fred
Geddes, Ebenezer Wilfrid
George, William Cecil
Gill, Ernest
Gilman, Harry Percy
Ginn, Henry George
Glenn, Duncan A.
Gollop, Albert George
Goodchild, William Albert
Goodfellow, Joseph Ferris
Gordon, David Louis
Gorman, William Burton
Gorrill, George
Gosselin, Lewis Ernest
Gowland, Johnathan Earle

Graham, Jas. Roland Harold
Gray, James Leo
Greavett, Thomas
Greco, Peter
Greenside, Arthur Lynton
Griffin, Thomas George
Groves, Robert William
Grunig, Godfrey John
Gulston, Fredk. Howard
Hamilton, Alfred John
Hamilton, Thos. R. H.
Hammond, Ernest
Hammond, W. Ritchie
Hand, Robert Ross
Hanes, Wm. Ashton Stanley
Hanson, Thomas Maynard
Hardy, Edmund
Hardy, Frederick
Hare, John Albert
Harris, Ernest Albert
Harris, Samuel
Harrison, Thomas Robert,
Harrop, John Robert
Hart, Anthony William
Hart, Charles Campbell
Harvie, Dalton Clark
Harvie, Frank James
Hayne, James Russell
Haywood, Harold Robert
Henry, George B.
Henry, Harold A.
Hibbert, Walter Leslie
Higgs, Edgar L.
Hill, Emory Robert
Hinds, Hugh Reid
Hisey, Charles Alain
Hodges, Robert Dale
Hogg, Thomas J.
Hood, James Russell
Hoover, Archie R.
Houston, George Charles
Hughes, Dalton McCarthy
Hunt, Victor G.
Hunter, B. Walter
Hunter, George E.
Hunter, George Murray
Hurd, Ralph
Hurst, Charles Edward
Hurst. Henry Holland
Hurst, William Alex.
Hutchinson, George Forfar
Huth, George
Ingram, Alexander
Irwin, John Chalmers
Jackson, Hugh Mays
Jackson, James Ruxton
Jackson, Stewart McTaggart
Jardine, James
Jay, Roy Leslie
Jeffs, Compton
Jermey, Clifford Harvey
Jermey, Thomas William
Johnston, Asa Harold
Johnston, Fred M.
Johnston, James Hardy
Johnston, John Alex.
Johnston, William Edward
Jonas, Horace
Jones, David Beaconsfield
Jones, David James
Jory, Cecil Vernon
Jory, Philip Henry
Keef, Reuben Daniel
Keeling, Percy Jonathan
Kellock, Andrew
Kemp, George
Kennedy, G. Ingram Anderson
Kerr, Samuel
King, Peter
Kinsie, William Hugh
Kitchen, Reginald William
Knight, Victor Edwin
Knightly, Edward Roy
Laird, Frank G.
Langford, Thomas Smith
Langman, John Henry
Lasenby, George Wary
Latimer, Robert Holmes
Latimer, William Carty
Laver, Fredk. Charles
Lawrence, Wm. Levi Lambly
Lechner, Kaspar
Leggitt, August Garnet
Lennox, Herman V. Johnston
Lennox, John Charles
Leslie, James Percy
Letherby, Edwin
Lewis, William Albert
Limbert, Milton N.
Little, John Orr
Livingston, Hugh
Lockhard, William James
Logan, Andrew C.
Lomas, Alfred J.
Lougheed, Herbert James
Lougheed, Thomas P.
Loverock, Francis William
Lowe, Thomas Alex. Robert
Luck, Irwin Horatio
Luke, Thomas Constable
MacAuley, Norman B.
Macdonald, John
Macdonnell, Chas. Kenneth S
Macdougall, George Dewar
MacGregor, John Alex.
MacLaren, James Alex.
MacLellan, Alonzo Gilbert
McAlpaig, James McGibbon
McArthur, Alex. Donald
McBride, Donald
McBride, James Robert
McCague, John Jos. Edward
McCanbrey, Samuel George
McCaughy, Robert
McClelland, Samuel Robert
McClure, Matthew

McClusky, Edward Robert
McClusky, George
McConkey, Edward Blythe
McConkey, George Stanley
McConkey, Robert Hamilton
McCrae, William
McCuaig, Duncan Fletcher
McDonald, Alex. C.
McDonald, Alex. Thomas
McDonald, Douglas Grant
McDonald, James Alex.
McDonald, John Alex.
McDougall, David
McDougall, Gerald
McEachren, Charles Alex.
McEwen, Clifford M.
McFadden, Ephraim
McFarlane, Herbert
McGregor, John Graham
McIntyre, Duncan
McKay, Angus
McKay, Edmund A.
McKay, Mungo Park
McKay, William G.
McKee, James Freeborn
McKinley, Francis Roy
McKinley, Oscar
McKinnon, Wilfred Oliver
McKnight, John J.
McLachlan, Irving
McLean, Daniel
McLennan, Charles James
McMillan, James P.
McNab, Duncan H.
McNab, Jas. And. Cumberland
McNabb, Angus Colin
McNaughton, Neil
McNeil, James Douglas
McPhee, John D.
McPhee, Sylvanus Prophet
McPherson, Stanley Bennett
McRae, Donald Hy. Ernest
McReavy, Irving
McTaggart, William
Male, Thomas
Marks, James Albert
Martin, Fredk.
Marty, John Kenneth
Marwood, Wm. Hashel Gilbert
Matthews, Russell Thomas
Mawhinney, Robert Herron
Maxwell, Norman W.
Meek, William Charles
Mercer, William Dundas
Merrick, John W.
Metcalfe, George
Miller, Henry S.
Miller, Victor Nelson
Mills, Francis
Mills, Fredk. George
Mills, Henry John
Milner, Edward Douglas
Miner, James
Mitchell, Thomas Alvin
Moffatt, Albert
Moffatt, James Charles
Mohan, James Graeme
Monkman, John Cecil
Morbet, Robt. Walter James
Morris, Frederick
Morrison, Claude Douglos
Morrison, James Grant
Morrison Selkirk A.
Morrow, David S.
Mowatt, Magnus Sherman
Muir, James
Munroe, Nelson Ross
Murphy, George Clark
Musgrove, Ernest Clayton
Myles, Leith Elbridge
Nash, Clarence Osborne
Neelands, John James
Ness, John William
Nichol, Walter Laidlaw
Nicholls, Jack George Donald
Nicoll, William W.
Nott, Arthur Robert
Osborne, Wesley
Oulette, Alfred Adelard
Ovell, Albert Ernest
Parker, Ralph Douglas
Partridge, William
Pattison, Charles Torrance
Peck, William James
Penfold, James
Pepper, Alexander
Perks, John, Jr.
Perram, George W.
Porritt, Geo. Herbert
Price, Boulton Hume
Priddis, Wilfrid Laurier
Pritchard, Robert Llewellyn
Pulford, Joseph Clarence
Purdy, Guy Clark
Purvis, Henry M.
Rankin, Robert Routledge
Rankin, Samuel Alex.
Rankin, Thomas
Ratheran, Frank
Reburn, David James
Redfern, Talbert Delevan
Reed, Harry Ronald
Reid, Chris R.
Reid, Joshua Wellington
Reid, William Marshall
Reilly, George Leslie
Rhinehart, Roy Ellsworth
Riddell, Irwin Albert
Rix, James Albert
Robb, Charles C. Rutherford
Robbins, Charles
Robertson, Bertred Garfield
Robertson, Herbert Green
Robertson, John Andrew
Robertson, Matthew
Robinson, Thomas

Roderick, John D.
Rodgers, John Henry
Rogers, Norman W
Rogers, Russell John
Rolfe, William Robert
Ronald, Andrew
Rose, Kenneth
Ross, William Melville
Rowcliffe, John Edwin Franklin
Roycroft, Harry
Rutherford, Frederick Herbert
Ruthven, Wm. Harold Clarence
Ryan, Stewart Henderson
Salter, William M.W.
Schreiber, Alex. Wilfred
Scott, William John
Scythes, John Orton
Seaman, Charles Hartford
Seymour, William Melville
Shawell, Frank Warren
Shepard, Elmer Alton
Sherlock, Sydney William
Shipley, John
Shortt, James Sinclair
Simpson, Leonard J.
Simpson, Sherman Lee
Sims, Henry Augustus
Sinclair, Peter Alexander
Skene, James Bertram
Smith, Charles Bertram
Smith, Herbert William
Smith, Reuben Harry
Speers, James Melvin
Spence, Jas. Rutherford
Spence, Percival Wilson
Spencer, Charles Reginald
Spring, Robert Ralph
Stapleton, Albert Ernest
Steele, John
Stephens, Robert Albert
Stephenson, George Ernest
Stevens, Robert Sterling
Stewart, Alexander M.
Stoddart, Thomas David
Stone, Arthur Edward
Stone, Thomas A.
Stover, Edward
Sutherland, John Wilfred
Sutherland, Leroy John
Sutton, John Rex
Swanton, William Bruce
Swartz, Watson Guthrie
Tate, Frank Russell
Taylor, Ralph B.
Teeple, Ernest Garfield
TenEyck, Charles E.
Tennant, John Christopher
Thom, Robert W.
Thompson, Harold Samuel
Thomson, Thomas
Thorne, Wm. Robert
Tindale, Joseph
Tipling, Robert Edwin
Todd, Eben
Todd, George Anderson
Tomlinson, Fred
Toya, Arthur James
Trask, William Joseph
Tucker, Duncan A.
Turnbull, Ernest G.
Turner, Wm. Alexander
Twiss, Henry James
Twiss, William Alex.
Veale, Fredk. Archibald
Veals, John Spurgeon
Wainwright, Claude Samuel
Waite, Arthur Hugh
Walkem, Robert James
Walker, Arthur Russell
Walker, Charles Edward
Walker, Francis William
Walker, Roy
Wallace, Robert J.
Walls, William Clarence
Warne, Ray Hargrave
Warnica, William Andrew
Wasley, Wm. Franklin
Watkin, John Charlton
Watson, Archibald
Wattie Charles Forbes
Waugh, Clifford Thomas
Webb, Edward Emmanuel
Webb, George Egbert
Webb, Russell Thomas
Webb, Wesley B.
Welte, Emiel Leslie
West, Angus Cameron
Whalley, Charles Edward
White, Robert Roy
Whitehouse, Charles W.
Whipps, William Henry
Wice, William Charles
Widdifield, Charles Watson
Williams, Milton G. Barlow
Williamson, Charles
Wilson, Albert Ernest
Wilson, Alex. Mitchell
Wilson, Charles Allen
Wilson, John Joseph
Wilson, William H.
Wisdom, John Duncan
Wisler, John S.
Wilton, John Herman
Winkworth, Lionel
Wollacott, Chas. Jas. Edward
Wonnacott, John William
Wood, Edward Caldwell
Woodhouse, John
Woodman, Percy Victor
Wray, Pearson Hubert
Wren, David
Wright, Britton
Young, William Edward
Youngs, Alexander
Yule, George Russell
Zinn, John Harvey

G. E. P. S. M., 14°

Adair, Victor
Adams, Leighton William
Allan, Joseph
Alpin, George James
Anderson George Alick
Anderson, William Garnet
Andrews, John Thomas
Ardell, Albert John Henry
Arlitt, Paul
Armour, John A.
Armstrong, Elton
Armstrong, Francis James
Armstrong, Thomas Edward
Arnett, Simeon E.
Arnott, James Wellington
Atkins, Herbert
Atkinson, William Donald
Ayerst, Harold
Ayerst, Wilfred
Badgley, William Ward
Baird, Mathew
Baker, Thomas
Balmer, R. A.
Barker, Harold Bertram
Barnes, Norman G. Charles
Bastle, Clarence Fredk.
Beaton, John Lewis
Bell, George Cherry
Bell, James Edward Wilson
Bell, Joseph Harold
Bernard, Alfred Charles
Bernhardt, Oscar George
Black, James Johnston
Black, Roy Norman
Blackburn, William Arthur
Boldt, Leonard Herman
Booth, Gerald Roy
Bowes, Lawrence Edwin
Bowin, William John
Bradshaw, Gordon Rothwell
Bremner, Peter
Brett, George Earl
Brett, Henry Keith
Brooker, William
Brown, Angus James
Brown, George Alex.
Brownhill, Ernest
Broyden, Leslie C.
Bruce, George Ernest
Brunton, Gordon
Buchanan, John James
Buchanan, William James
Bukesfield William Ernest H
Bunton, Ralph William
Burnett, Reginald Kenneth
Caesar, William
Caldwell, Frederick W.
Caldwell, Louis Frederick
Cameron, Alexander
Cameron, Charles Talmadge
Cameron, Thomas Coulson
Campbell, Cole
Campbell, John
Campbell, John
Campbell, William James
Canning, Samuel Holmes
Cannon, Harold James Noble
Carleton, Cecil John
Carley, William George
Case, James
Cauthers, Clarence Harold
Cecil, Henry Emerson
Chantler, Marshall Lyman
Chapman, Walter P.
Cheeseman, Henry Charles
Christian, James Edgar
Clendenan, Arthur Newall
Clayton, Fred D.
Coles, Elliott Gordon
Collins, Francis Dixon
Corcoran, Duncan
Coulter, Thomas Ronald
Coutts, Arthur Beath
Craig, John Franklin
Crawford, William Ellsworth
Creasor, Geo. Edward Victor
Cree, Matthew
Crew, Thompson
Crosbie, John Franklin
Crosbie, John Thomas
Curran, William Edward
Currie, Allen Alexander
Curtis, George Washington
Depree, Thomas Cathery
Dillane, Geo. James Russell
Dillon, Albert Graham
Dixon, William Roy
Dinning, James
Dinwoody, John Robertson
Doner, Wm. Alex.
Dorsey, Charles Frederick
Douglas, William James
Douthwaite, Ernest
Drury, Charles Soper
Drysdale, Howard Reginald
Duckworth, Clifford W.
Dudley, George Samuel
Dunlop, Angus Wellington
Dunn, Samuel
Dunnett, James
Dyment, William Howard
Eastwood, John
Edwards, Evan Ernest
Edwards, Thomas Clarence
Edwards, William Hardgrove
Elliott, Thomas Henry
Elrick, Clifford Eugene
Emms, Elmer Thomas
Empki, Albert Frederick
Erb, William Otto
Esson, Wilfred
Eves, Walter H.
Farnfield, Charles
Fisher, James Wallwin
Fisher, Murray Malcolm

Ford, Albert Russell
Fordner, Arnold Charles
Foyston, Carling
Franklin, Rease
Fry, Albert Alexander
Fullerton, Charles Ernest
Furness, Saul
Garden, Arthur C.
Gartley, Roy Montgomery
Gates, Edmund Dawes
Gaven, Donal Irvine
Gilchrist, Joseph Henry
Gilchrist, W. C.
Gillespie, Angus
Gillespie, Robert Albert
Glenn, Louis James
Godden, Albert Geo. Roland
Goodfellow, Joseph Ferris
Gordon, David Louis
Graham, Clifford
Graham, Sherman Orre
Graham, William Philip
Grant, William McKenzie
Gray, Henry Cameron
Greenslade, Stanley Herbert
Gregory, Frank Wright
Grig, Richard Alex.
Gross, George William
Gyves, Harry Henri
Haggart, William Else
Haines, Clifford Albert
Halbert, Robert George
Hallett, William Smith
Hamilton, Harold Hector
Hamilton, James Clarence
Harvey, Robert
Harvie, Alex. William
Haughton, Francis Harold
Hearn, Thomas Bonney
Henderson, Gordon Morrison
Henderson, James Albert
Hern, Frank Arscott
Hewitson, Fraser Winston
Hill, William James
Hodge, Norman Fredk.
Hodgkins, Fredk. Rupert
Holden, Ernest Lewis
Holmes, Harold Jack
Horton, Bertrand Blake
Howey, Robert
Hughes, Joseph Crowe
Hunter, Charles Peter
Huston, David Andrew
Hyndman, James
Ineson, Norman Edwin
Ingram, Alexander
Ingram, George Cody
Irwin, Robert William
Ives, Raymond Ellsworth
James, Elmer
Jackson, Leslie George
James, Elmer
Jay, Arthur Owen
Jay, Roy Leslie
Jebb, William P.
Jones, Arthur Edwin
Joyce, Harry George
Joyce, Robert Elbert
Juke, George Frederick
Jupp, Ernest Hodson
Keill, Bruce Emerson
Kerr, Herbert Anderson
King, William Edmond
Kirkpatrick, Wilfred
Knapp, James Herbert
Knupp, George Harry
Kortright, Charles W.
Laking, William Thomas
Laughlin, James Henry
Lawrence, James A.
Lawrence, John Percy
Lea, Joseph
Leach, Alfred John
Lemon, Charles Telford
Leonard, Fredk. John
Lewis, Edward Richard
Little, Wesley David
Longhurst, Archibald Walter
Lougheed, Edward Russell
Lourer, Fredk. Charles
Lyall, Arthur H.
Lyons, Burton Boyle
MacDonald, Lochie
MacLaren, James Alex.
MacMillan, Douglas Clayton
McAllister, Archibald Douglas
McAlpine, James Gilton
McAuley, Howard A.
McBride, Chester Andrew
McBrien, William Hilburn
McCall, Ralph
McCaw, John Henry
McClinton, William Sinclair
McCondach, William Ronald
McConochie, Roy Stewart
McCorkell, James Edward
McCullough, Henry Ellwood
McCullough, William Hendry
McDermid, Dugald Carmichael
McDermid, John Alex.
McDermid, Leighton
McDermid, Peter John Reg.
McDonough, Archie William
McEachern, John
McEachern, Neil
McFadyen, Peter
McFaul, Alexander McNeil
McGhie, Bernard Thomas
McIlvenna, John
McKelvey, John James
McKenzie, Herbt. Wm. Edgert'n'
McKerroll, John McLean
McLaughlin, John A.
McLean, Andrew Dixon
McLean, Malcolm
McMahon, Irwin J.

McMaster, Edwin Arnold
McPartlin, Robert Emmett
McRae, Alexander C.
McRae, John Alex.
McVannel, Alfred
Manson, Edward
Mark, James Albert
Marshall, Davis Heggie
Marwood, Wm. Hoshall Gilbert
Martin, George Alex.
Martin, William Henry
Mason, George Edward
Masters, Wilbert A.
Maulden, Frank Henry
Maw, Albert Edmand
Mawdsley, James Alex.
Melville, Roy
Merrick, Lewis Otthmar
Mills, Thomas Leonard
Milne, Harry Grandsden
Milne, James Dalton
Mitchell, Clarence
Mitchell, Wm. Henry Maxwell
Monkman, Louis Ed. Cameron
Montgomery, George
Montgomery, John Donald
Moody, Hector Charles
Moorby, Wyatt Leslie
Morren, Henry Fuller
Morrison, Alfred Ernest
Morrison, James Edward
Morrison, Selkirk A.
Mould, Louis Francis
Moulton, Percy Frank
Mumberson, Edwin Wesley
Munro, Gordon Ewart
Murphy, Arthur James
Neff, Percy Albert
Nelles, James Franklin
Nettleton, Frank Arthur
Nevitt, Edwin C.
Newman, Harper Francis
Nicholls, Robert James
Nickalls, Grenville Wardell
Nicol, William
Nixon, Charles Marlboro
Noy, Percival Charles
O'Brien, Robert Reginald
Oliver, Norman Leslie
Orr, Allan Grant
Ott, Vernon Herbert
Paget, Alfred Henry
Pallock, Lloyd Byron
Parritt, Harold Clifford Merrill
Parrott, John Ross
Passmore, James Fredk.
Paton, Peter
Peters, Robert
Plant, Frederick
Porter, Frank
Porter, Walter
Price, Ritchie Malcolm
Quibell, William A.
Ramshaw, George Campbell
Reeve, William Gordon
Reid, Duncan McBain
Reynolds, Thomas Edgar
Richardson, Charles Newling
Richardson, Gilbert Franklin
Riley, Charles Walker
Riseborough, John
Ritchie, Clarence Winfred
Robertson, Ralph Erskine
Robinson, Edgar
Rogers, Henry Brown
Rogers, John Andrew
Rogers, John Robert
Rogerson, Dwight Hiram
Rolfe, Geo. Henry Bertram
Ross, Charles Brown
Ross, Robert Allan
Rusk, Oakley Robert
Rutherford, Thomas John
Ruthven, Wm. Harold Clarence
Sands, Henry Meade
Sanson, John St. Clair
Scott, Charles Vincent
Scott, Robert Smyth
Scott, John Jr.
Scott, William John
Seeley, Thomas
Shannon, George David
Shannon, George Harold
Shannon, Harry Barnett
Sharp, Arthur Fredk.
Sharpe, Fred Gregory
Sharpe, Fredk. James
Shaw, Robert Neal
Shepherd, George Herbert
Ship, Samuel
Simmons, Vivian B. Herron
Sinclair, Elmer Samuel
Sinclair, Robert
Slaght, Hugh LeRoy
Sloan, Orr Herman
Smith, Cyrus Milburn
Smith, Edward David
Smith, Frank
Smith, Gerald Orval
Smith, James Alexander
Smith, Wilfred
Soden, Edward Morris
Somers, Lewis Charles
Speers, James Melvin
Spencer, Gordon Andrew
Spencer, Robert Almon
Spero, William Patterson
Spring, James Clarkson
Stacey, Ernest Edwin
Stephens, Charles Trott
Stephenson, Donald John
Stevens, William David
Stewart, Ermand Francis
Stewart, Finlay K. Bain
Stewart, Harry McLachlan
Stiver, Kenneth Marshall Roy

Stone, Bertrand
Stone, Charles
Storey, Harry Robert
Strachan, William George
Strang, Hugh Preston
Sudden, Stanley Clifford
Sutherland, William Johnston
Swales, Harold Arthur
Switzer, Harold Francis
Switzer, James Edward
Switzer, William Franklin
Tansley, Edward Vivian
Taylor, Alexander
Taylor, Edgar Benjamin
Taylor, Joseph William
Tebo, Fred R. Augustus
Tennant, John Christopher
Teskey, Charles Harold
Thomas, Floyd Randliff
Thompson, Herman John
Thompson, Richard Green
Thomson, John
Thomson, Seymour Robert
Topp, Israel
Trenouth, Harold Vance
Veale, Fredk. Archibald
Veitch, David
Vincent, Edward Janes
Wakefield, Ernest A.
Walford, Ernest
Walker, Harper
Walker, Leslie George
Walker, William John
Waller, William Charles
Walls, David Watson
Wardrope, Thomas William
Wainwright, Edward
Wardell, Claude Matthew
Warne, Francis Percival
Weaver, Addison
Webb, Alfred Edgerton
Webb, Norris
Whalley, Charles Edward
Wheeler, Benjamin
White, Dalton
Whyte, John Findlay
Wieler, Oscar
Wiles, William Robert
Williams, Arthur Howard
Williams, Edward Charles
Williams, Frank Thomas
Williams, Otto Drury
Wilson, Harold Thomas
Wilson, Rufus Ralph
Wilson, Samuel Garnet
Winn, Arthur
Woodruff, John Errol
Wooland, Harold
Work, William Harold
Wright, Wilfrid Jas. Arch.
Wyatt, Thomas Lindsay
Young, John Walter
Young, Robert Middleton
Yule, Robert William
Zorchke, Frederick Frank

13°

Huston, David Andrew

9°

Young, Nellis Douglas

VALLEY OF OTTAWA

Murray Chapter of Rose Croix
Ottawa Lodge of Perfection

CONSISTORY MEMBERS

Allen, L. C.
Argue, T. E.
Binks, H. S.
Binks, J. R.
Blair, W. L.
Brown, A. C.
Carson, Charles W.
Carson, Wareham Stewart
Cawdron, A. R.
Chamberlain, H. W.
Church, T. S.
Clendinnen, T. E.
Cole, Robt. Henry Wright
Conger, Karl B.
Conley, John
Corbett, M. G.
Culbert, C. Gordon
Culbert, J. L.
Currie, J. W.
Davis, Franklin Waverley
Davis, Fredk. James
Deacon, Edson Locke
Denny, James Davidson
Devitt, Ernest Alfred Andrew
Dobbie, M.D., John A.
Dunlop, John James
Eales, Alfred Thos. George
Eastcott, W. Merrill
Edwards, R. G. C.
Esdale, David Askwith
Esdale, William
Ewart, B.A.Sc., J. Albert
Ferguson, G. H.
Fetterly, Hiram Bingham
Finkle, Ben. Seymour Wilson
Forgie, J. G.
Forgie, W. Fred
Foster, Norman G.
Gamble, Robert
Gowling, Arthur
Gowling, W. E.
Graham, Hugh Johnston
Haentschel, M.D., C. W.
Hagar, M.D., F. C.
Hamilton, M.D., C. J.
Hardy, Henry Francis
Heney, F. A.
Higman, George
Hill, James
Horwood, E. L.
Irwin, Samuel Warren
Jackson, John McIlwaine
Jackson, William Edgeworth
Jeffrey, C. W.
Jones, B.A., D.Paed, F. A
Kidd, John Harold
Knox, Robert G.
Lang, R. H.
Lee, Percival J.
Lockhart, John
Loveday, George Bannard
Macdonald, Hugh
MacKay, Bertram Reid
Macphail, Ewen S.
McAdam, J. S.
McBride, John
McCleery, E. J.
McKee, B.A., Alex. H.
McKeown, D.D.S., G. H.
McLennan, F. D.
McNabb, B.A., Joseph W.
McVicar, D.
Martin, Cedric Harold
Martin, Stinson Osgoode
Matthews, David Howard
Milligan, Samuel Neil
Moffatt, Thomas H.
Morris, John Benjamin
Munro, John
Murphy, M.D., Stephen Henry
Nesbitt, H. H. W.
Newton, W. H.
Nugent, David Bertram
O'Brien, John Francis
Oliver, W. A.
Olver, E. A.
Owen, L. C.
Perney, B.A., B.Paed, F. E
Pitts, C. McL.
Pitts, Gordon McLeod
Pritchard, John McClary
Proctor, Charles Edwin
Putman, D.Paed., J. H.
Rankin, Joseph
Rankin, William Alex
Rattray, John Grant
Read, Ernest Edwin
Reeves, M.D., James
Reid, J. Parker
Reilly, B.A., John Clark
Retallack, G. S. L.
Richardson, Robert
Ross, George Henry
Rous, M. E.
Saunders, D.D.S., Stan Victor
Shepherd, B.A., M.W.
Shore, T. A.
Simpson, Carroll Nelson
Sinclair, D. A.

Smith, Sidney Fader
Spencer, Robert
Swain, Gilbert
Taylor, Andrew Gilmore
Thomson, Melvin A.
Tobey, B.A., Wilmot Maxwell
Tucker, Joseph Howard
Tyers, George H.
Wallace, James F. H.
Way, A. E.
Weir, J. W.
Wilson, D.D.S., D. D.
Wilson, John
Young, D.D.S., Eric Lyons

KNIGHT K—H 30°

Smart, B.A.Sc., R. S.

S. P. R. C. 18°

Abra, W. J.
Acheson, A. M.
Adams, Chas. Archibald
Aitcheson, Peter
Alexander, Reuben Charles
Allan, Charles Frederick
Anderson, G. C.
Anderson, James William
Anderson, William John
Anderson, W. O.
Argue, F. C.
Argue, M.D., J. F.
Argue, John McLean
Argue, Thomas Fenton
Armstrong, A. H.
Armstrong, E. V.
Armstrong, M.D., Geo. Walter
Armstrong, D.D.S., R. M.
Armstrong, D.D.S., W. A.
Askwith, F. C.
Ault, Frank Ernest
Bailey, William Mark
Banning, Samuel Ray
Bannister, James Martin
Barnes, Robert
Bartley, W. L.
Bartram, J. C.
Bearder, F.R.C.O., J. W.
Beaton, Daniel
Beattie, D.D.S., G. A.
Bell, Clarence Bruce
Bell, S. F.
Bethune, R. Cecil
Bird, F. E.
Black, John
Blade, H. R.
Blair, M.D., H. G. F.
Blair, T. H.
Blair, Willard Gibson
Blow, George Richard
Boucher, W. W.
Bower, D.D.S., Ira
Bowie, H. W.
Bradley, D.D.S., S. W.
Brigham, T. G.
Brooks, A. W.
Brown, Arthur Ernest
Brown, D. D.
Browne, T. R.
Brownlee, J. N.
Bryson, Geo. H.
Burden, George
Burns, W. G.
Burpee, Fredk. Demille
Buskard, G. F.
Bussell, T. E.
Cairns, W. H.
Caldwell, John McDonald
Cameron, John Archibald
Campbell, B.A., C. E.
Carkner, J. J. H.
Carriere, W. H. C.
Carson, Holford Lawrence
Cass, Geo. A.
Castleman, S. J.
Cattroll, John Hayes
Cavers, William Henry
Challies, G. H.
Challies, J. G
Charboneau, Donald Gordon
Clark, B.S.A., Geo. H.
Cochrane, Weldon Irving
Conley, C. A. G.
Conley, George Albert
Cook, Fred
Coombs, H. S.
Cooper, H. W.
Cordukes, J. P.
Cowan, A. E.
Craig, Charles
Crain, Rolla Law, Jr.
Cram, H. R.
Cray, Thomas Michael
Cross, William Cornelius
Cruickshank, Andrew
Cummings, J. A.
Cummings, John Irvine
Currie, B.A., B.Sc., P. W.
Daubney, Fred
Davey, J. Fred
Davey, T. D.
Davidson, Eric Keith
Davies, R. G.
Davis, Robert Edmund
Dickison, A.
Dougan, William
Drewry, C.E., W. S.
Easson, B.A., McGregor
Eastwood, Whiteley
Edgett, Charles Herbert
Edwards, W. H.
Elford, F. C.
Eligh, Edward Wesley
Ellis, H. C.
Esdale, W. G.
Evans, David Wesley
Everest, James Herbert

Faith, Willard Vanamber
Fallis, Eric Kingsley
Falls, John Garfield
Fee, Fred. W.
Fee, James Russell William
Fergusson, M.D., R. Montague
Fiske, Hollis Johnson MacLeod
Flay, William Henry George
Flegg, M.D., Robert Fredk.
Fleming, C. E.
Foster, Archie
Foster, R. R.
Fraser, Donald J.
Fraser, John Fenwick
Fulton, W. R.
Gallichan, W. A.
Gardner, H. W. W.
Gibson, D.D.S., O. K.
Gillies, Duncan Alex. Hector
Gordon, Fred T.
Gowling, Ernest Gordon
Gowling, William Macfarlane
Graham, John Mandeville
Graham, D.D.S., W. H.
Gray, David
Green, George Thomas
Groves, Edgar L.
Hall, Edgar Harold
Hall, William John
Hambleton, H. J.
Hambly, John Fisher
Hamilton, Thomas David Clark
Hanley, W. H.
Harding, William James
Harrell, William Percy
Harris, Geo. P.
Harrison, H. S.
Haskett, Wesley Irwin
Hayden, S. C.
Henham, Robert
Heslop, Richard Boyd
Hickman, Charles Richard
Hill, John Melville
Hill, William
Hodgins, Wm. Everaed Nellis
Holder, Harry
Holloway, A. H.
Holmes, James Archibald
Holmes, Thomas Fraser
Holtby, J. W.
Hooper, W. H. V.
Horwood, Arthur Brownson
Hough, James
Huggins, Hugh M. McKenzie
Hugli, William John
Hunter, Alexis R.
Hunter, G. E. M.
Hunter, James C.
Hurdman, C. A. F.
Hurdman, W. P.
Hyndman, M.D., A. B
Ingall, Cyrus M.
Jackson, J. T.
Jackson, W. D.
Jones, D. M.
Jones, Foster Llewellyn
Juvet, D.D.S., C. H.
Kean, Alex. Lawrence
Keddie, W. G.
Kennedy, D. Roy
Kennedy, Fredk. George
Kenney, James Pritchard
Kenney, Thomas Davis
Kenning, Alfred F.
Keyes, Corlis Gosnel
Kirkpatrick, W. R.
Kyd, James
Langstaff, John Grenville
Lapp, Charles Albert
Laughlin, R. A.
Law, Gordon
Lawson, John T.
Lea, John H.
Leach, H. W.
Leach, Willis Emerson
Leaver, P. L.
Lee, F. C.
Leggo, Alpheus Howard
Leggo, D.D.S., W. A.
Lennox, H. W.
Lewis, John Edward Stanley
Logan, A. O.
Logan, James Ernest
Lough, C. K.
Lough, John McClymont
Loveday, Albert Thornton
Low, Archie E.
Low, LL.D., A. P.
Low, Frank
Low, Herbert S.
Lounsborough, John
Lucas, R. E.
Lynch, Harry Howard
Macartney, D.D.S., W. C.
Macdonald, Finlay Malcolm
Macdonald, James
Mackey, Arthur Sylvester
MacDonald, Sidney C.
MacFarlane, Mathew Robert
MacKay, W. A.
MacLean, W. M.
MacLeod, George Alex.
MacMillan, Arthur
MacPherson, C. S.
MacPherson, James
MacPherson, W. S.
MacRostie, Norman Barry
Mahood, M.D., A. E.
Mann, Charles G.
Mansell, Thomas Henry
Markus, William
Marriott, W. C. N.
Marriott, W. H.
Martin, D.D.S., Oliver
Martin, W. E.
Massey, F. V.

Matthews, W. E.
McAdam, Archibald Huston
McBride, George J.
McCaffrey, George Pettit
McClenaghan, S.
McComish, John Stewart
McCormick, Geo. F.
McCourt, Oriole Gordon
McCoy, Lorne Matthew
McCuaig, James C.
McCuaig, James Davies
McDiarmid, Fergus Archie
McDougall, J. N.
McEwen, B.A., John S.
McGill, Gilbert
McGill, J. J.
McGillivray, C. S.
McGregor, William Grant
McIntosh, M.D., D. H.
McLennan, S. C.
McLeod, George
McNaughton, D. A.
McRae, A. D.
McWilliam, Thomas Harrison
Melvin, John Patrick
Metcalfe, Herbert Osborne
Metcalfe, Stanley Gardiner
Mikel, George Ridley
Milks, W. A.
Miller, Harry
Mills, Robert Percy
Mix, Hugh W.
Moffatt, M.D., H. B.
Moir, James S.
Mooney, J. W.
Morris, Alexander
Morrison, Clarence Roderick
Morrison, Raleigh Cecil
Moulton, D.L.S., H. P.
Moyer, I. W.
Munro, Charles Cameron
Munro, William Hamilton
Munroe, H. R.
Murphy, Fredk. Lyman James
Murphy, John Archibald
Murray, J. G.
Murray, Walter Little
Neal, Jas. Ivan, Pringle
Nelson, John Wellington
Newington, George W.
Nicol, George B.
Norrish, B. E.
O'Brien, C. D.
O'Brien, Fred Lee
O'Donovan, Jack
Ogilvie, Noel John
Oliver, H. J.
Olmsted, Charles
Olmsted, C. A.
Palmer, Arthur Egbert
Pappin, William McLean
Patterson, Bryson Clark
Patterson, Thomas H.
Payne, Geo. E.
Peaker, William James
Perry, William Arthur
Pingle, George Wilbert
Pooler, F. W.
Porter, H. S.
Pottinger, S.
Preston, George Delong
Proderick, Robert Venn
Pushman, Robert George
Putman, B.Sc., C. V.
Quartermaine, Rev. W. M. H.
Ralph, Claude Edwards
Rankin, Thomas Bremner
Ray, Angus McDougall
Reid, H. Gates
Reid, Norman
Rice, Geo. H.
Rice, William H.
Richards, Gerald Lorne
Richardson, K. F.
Riddell, Clarence V.
Rivington, James Alfred
Robertson, Charles
Robertson, George
Rodney, Thomas Robert
Rogers, Robert Archibald
Rogers, S. Maynard
Rollins, W. T.
Rorke, H. V.
Rose, Alexander G.
Ross, Alexander
Ross, J. Alex.
Rowe, T. C.
Roy, Arthur V.
Runge, Max Jules
Rush, Walter Albert
Rutherford, D.D.S., A. P.
Rutherford, M.D., R. M.
Sadler, Alfred
Salter, John Norman
Scobie, M.D., T. J.
Scott, David A.
Scrim, Norman McL.
Semple, Frank Graham
Shaver, James H.
Shaw, J. Grant
Shaw, William
Shearer, John
Shillington, M.D., A. T.
Short, Samuel
Shortly, O. B.
Simpson, B.A., R. S.
Skead, J. McK.
Skelton, William
Smith, F. W.
Smith, James A.
Snow, W. B.
Snowdon, Charles Allan
Somerville, Joseph Matthew
Southwell, John
Sparks, F. R.
Spencer, James Burns

Stanton, R. M.
Stark, James Stewart
Steacy, Geo. W.
Stephens, Edward Alfred
Stevenson, John C.
Stevenson, S. J.
Stewart, Alex. Kerr
Stewart, G. K.
Stewart, William George
St. Germain, Milton
Stirling, Arthur Harold
Stockton, E. E.
Sucee, Melville Joseph
Sutherland, C. D.
Sykes, Herbert James
Talbot, Henry J.
Taylor, Allan H.
Taylor, E. L.
Taylor, G. M.
Taylor, J.C. F.
Templeton, Henry
Thompson, S. C.
Thompson, D.D., Thomas John
Tilley, Charles Percy
Timmins, R. C.
Trowbridge, John Henry
Trudel, Alfred Peter
Turner, Joseph
Turner, Stanley R.
Ussher, Harry
Vince, Alfred Sydney
Waffle, S. E.
Wallace, George Irwin
Wallingford, John Henry
Ward, Harry
Warwick, M.A., R. W.
Watkinson, G. H.
Watt, Charles
Watt, James T.
Watts, Walter John
Weaver, Cecil Herbert
Wight, E. C.
Williams, R. R.
Wilson, Morley Evans
Wilson, P. D.
Winter, Ronald
Wood, Charles
Wood, Edward
Wood, Leonard
Woods, Alvin Moslyn
Woodside, M.A., Rev. J. W.
Wright, C. A.
Wright, Frank Ashton
Wright, RobertHoward, Jr.

G. E. P. S. M., 14°

Acheson, G. B.
Adams, C. K.
Adamson, G. F.
Allan, Andrew Hall
Allan, John Clifford
Anderson, G. A.
Archibald, Fredk. Ratcliffe
Argue, F. W. F.
Atkinson, M. A.
Atkinson, Wm. F. Vannevous
Austin, H. G.
Bangs, R. G.
Barrett, Alexander
Barry, David
Bartlett, Edwin Dyson
Beach, N. E.
Beddoe, W. G.
Bennett, Arthur
Bennett, George Arthur
Best, William Leslie
Birkett, Miles
Bolton, Ben S.
Broadbent, H. L.
Brockwell, George Martin
Brooks, Caleb
Brophy, Irwin Ashton
Browne, E. G.
Browne, J. C.
Bruce, Bower Raney
Bunker, G. N.
Burnett, J. G.
Burns, S. L.
Burns, W. A.
Byce, L. D.
Cairney, Hugh Moir
Cairns, William J.
Cameron, Alvin Alexander
Campbell, Fred. George
Campbell, Henry G.
Carmichael, Dougall
Carson, T. L.
Caulfield, C. H.
Challies, C. E., J. B.
Checkley, Earle
Cherry, W. A.
Christie, S. H.
Church, F. H.
Clarke, T. E.
Clegg, F. G.
Clendenning, C. H.
Cobban, M.
Coburn, Clifford Goodall
Cochrane, John Clifford Nelson
Cochrane, M. F.
Cole, J. E.
Collins, Arthur
Cope, Percy William
Corbett, Gordon Stanley
Cotter, John
Cowan, R. H.
Cowan, Wilmot Walter
Craig, John Smeal
Croft, William James, Jr.
Cronsberry, Philip Roger
Crowson, Arthur
Curtis, Thomas
Cuzner, W. W.
Davidson, N. G.
Davis, Fred A.
Davy, H. M.

Dawson, E. E.
Day, F. W.
Dempsey, George Allen
Dempsey, Hugh Douglas
Dennis, Edward James
Dixon, Norman Fitzroy
Douglas, H. C.
Eddy, E. D.
Edey, Albert Newton
Edmunds, Robert James
Edsell, W. H.
Elliott, Revillow
Emo, John
Erskine, C. L.
Evans, H. P. D.
Evans, M.D., J. Stuart
Farman, E. A.
Fawcett, A. G.
Ferguson, Jas. N.
Ferguson, John Alex.
Ferguson, Stanley
Fisher, Alfred George
Fitzsimmons, A. H.
Flegg, Roy L.
Fraid, N. J.
Franklin, Harry Sidney
Fraser, John Elder
Fraser, Lorne
Frazer, Sidney Reuben
Gale, John Edward
Gardner, J. D.
Gardner, J. R.
Garrett, Rev. W. P
Gault, William
George, William Bryden
George, W. H.
Gervin, J. C.
Gibson, J. A. McF.
Gill, David Norman
Glen, John Howard
Goodall, Arthur Lionel
Gorman, Ernest Arthur
Gorrie, J. A.
Graham, D.D.S., R. M.
Grant, Robert Gourlay
Grattan, George Edward
Green, R. E.
Greenfield, Oliver George
Grindlay, Thomas
Grundy, Burton Franklin
Halpenny, Robert Brown
Hardy, E. D.
Hardy, Howard James
Harper, Joseph
Hawkins, Thomas Hartley
Hazelgrove, Albert James
Heeney, Arthur Jr.
Henry, Thomas Haliburton
Higginson, D.D.S., T. D.
Hill, Arthur Morphy
Hill, S. N.
Hoare, R. J.
Hodgson, John Edgar
Holmes, Philip Alex.
Holmes, Ronald Joseph
Holt, A. M.
Hopkins, David
Hopkins, John Caldwell
Hopkinson, Joseph
Horwood, A. W.
Hossick, K. C.
Hummel, Percy Earl
Humphrys, Joseph Alban
Hunter, L. McL.
Hurd, A. E.
Hutchinson, Thomas Herbert
Jackson, F. J.
Jamieson, R. E.
Jamieson, W. A.
Jeffrey, Frederick Watson
Johnson, W. M.
Johnston, E. G.
Jones, Clarence Preston
Keirstead, Kenneth Vernon
Kempton, John
Kenny, W. R.
Ker, George Munro
Kihl, John Herbert
Kirby, William P.
Knox, Will Eric
Langdon, E. T.
Larmour, Robert Ross
Leach, M.D., William James
Learoyd, E. L.
Lefeuvre, C. P.
Leggett, William Edgar
Leppard, Henry Milton
Lewis, Thomas N.
Lindsay, Norman M.
Livie, James Glen
Loa, John Arndt
Long, William George
Low, Fred R.
Low, John Edward
Lumsden, John
Macfarlane, D. R
Macfarlane, James Gordon
Mackenzie, David
MacLachlan, D.D.S. Lorne Edgar
MacLeod, Rev. N.
Madill, Russell Glen
Mallory, F. L.
Mann, Howard S.
Mansfield, J. A.
Mark, D.Paed., C. E.
Marshall, H. D.
Maxwell, Robert Birch
McAnoy, Joseph
McArthur, David
McCallum, Frank
McCallum, George Hugh
McCallum, H. A.
McCaughey, D.D.S., S. G.
McCormick, W. A.
McCreary, M.D., Robt. Hillman

McDiarmid, F. C.
McDonald, William Robert
McDougald, R. B.
McGrail, Thomas Ernest
McIntosh, D. K.
McKee, Thomas A. S.
McLean, J. B.
McLeod, Clark
McMillan, David
McNiece, E. M.
McNeill, J. A.
McQuade, Joseph Allan
Medlin, Edward Montague
Menzies, J. W.
Merkley, D. C.
Metz, Joseph Garrison
Mick, Alton E.
Millar, J. L.
Milne, D.D., J. W. H.
Miskelly, L. W.
Montgomery, John Milton
Moore, M.D., H. H.
Morgan, N. L.
Morgan, Rev. W. B.
Morton, R. L.
Moulds, Percy
Muhlig, Geo. A.
Mulligan, J. J.
Narraway, Charles Augustus
Nash, Thomas Sandford
Neate, F. G.
Neilson, J. A.
Neilson, R. M.
Nettleton, G. G.
Ney, Cecil Herman
O'Donovan, Patrick
Offord, Robert James
Oliver, D.D.S., E. W.
Olmsted, Howard Russell
Palethorpe, John Lawrence
Parker, Thomas Harold
Patrick, George
Pettapiece, Mervyn Earl
Philp, Douglas H.
Pollard, George Henry
Pratt, Clifton Alvin
Pritchard, A.
Proctor, B.A., F. B.
Quayle, Albert William
Reece, Ivor G.
Rice, David
Richards, H. A.
Richards, N. S.
Richardson, F. S.
Riddell, W. A.
Ritchie, Henry
Roberts, Stanley Oxley
Robertson, W. S.
Ross, Charles C.
Ross, John Earl Ratz
Rostetter, John William
Runge, Frederick William
Rupert, C. H.
Russell, J. B.
Rutter, Fred Munroe
Saults, William R.
Savage, E. W.
Scrivens, William Howard
Shillington, A. L. K.
Shirreff, M.D., W. T.
Shore, J. W.
Simon, C. G.
Staite, C. A.
Steele, Robert
Stewart, Alan D.
Stewart, William Alex.
Storey, Charles Herbert
Stratton, Stanley
Strong, William George
Stuart, John McLeod
Swayze, James Frederick
Swetman, Herbert J.
Switzer, Frederick A.
Sykes, William J.
Tario, George Valmer
Taylor, Cyril Maxwell
Taylor, Gilbert Ferguson
Thomas, David Rees
Thomas, J. W.
Thorburn, C. H.
Tresidder, Ernest Gordon
Tribble, John Norman
Underwood, E. J.
Vanalstyne, Ernest Robert
Viens, Ephrem
Wadlin, Lorenzo Novette
Waite, Raymond John
Wallace, George Morrison
Waterman, Eric Edward
Weagant, George E.
Webster, C. P.
Weir, M.A., W. J.
Westwater, Robert
Whitton M.D., D. A.
Wight, Cecil Douglas
Wilson, Robert
Wimberley, Rev. F. H.
Wood, Percy J.
Yelland, James A.
Young, Andrew
Young, W. McGee
York, James Warren

VALLEY OF SAULT STE. MARIE

Sault Ste. Marie Chapter of Rose Croix
Sault Ste. Marie Lodge of Perfection

CONSISTORY MEMBERS

Auld, Alex. Archibald
Austin, Allan McNiece
Austin, James William
Bell, J. H.
Biscomb, Joseph Milford
Brown, David
Campbell, Kenneth
Courtney, Harvey Geo. Fredk.
Dale, Edwin George
Donnelly, John McLuskie
Durkee, Chester Arthur
Everett, Paul Marvin
Faler, Parker
Golden, John M.
Goodfellow, Horace Fawcett
Hitchcock, Edw. Wackerhagen
Jannison, Percy Stanley
Kendall, James Nicholas
Kerr, Walter Bradford
Lomas, Albert Wesley
McCormack, William John
McLeod, William
McRae, M.D., John Roy
Martin, Earl Joseph
Mitchell, Lawrence E.
Patterson, Norman Francis
Riggs, D.D.S, Lewis F.
Ross, Thomas Dancey
Rubenstein, William
Seymour, William
Smith, Maxwell
Somers, Newton Lloyd
Struthers, William
Wallace, James B.

S. P. R. C., 18°

Abernethy, Joseph Weldon
Adams, Clarence Thomas
Allen, Frank Kelso
Anderson, Henry Nicol
Anderson, Percy Walter
Andrews, Thos Wesley F.
Arveson, Ragnar Woll
Bald, Geo. William
Barber, Edgar Barron
Barber, Roland
Bayne, Robert John Beattie
Birks, William Henry
Bonnee, Henry A.
Brady, Allen Fredk.
Britton, William Henry
Cain, Robert Francis
Campbell, Kenneth
Carey, Edmund
Carmichael, Tracy Earl
Carrick, Chas. Starr
Casselman, Simon Bismark
Cook, William Wallace
Coulter, Henry Edward
Dawson, William Ash
Dean, Franklin Mutchmor
Detweiler, William John
Dudley, Job
Dunlop, Anson Wellington
Eaid, Charles Roy
Easton, George Stuart
Edmonds, Leslie Earl
Edwards, Frederick
Elgie, William James
Farnsworth, Arthur Leslie
Gibson, Robert Arnot
Gillespie, John Alex.
Gimby, Joseph Edwin
Goodman, Cecil George
Goodwin, Geo. William
Goodwin, Samuel
Gordon, Alexander
Harten, Robert Forest
Hayman, Joseph
Hodgson, Joseph Vernon
Hogarth, William Langill
Hollingsworth, Fremlin Ed.
Huckson, Alfred Henry
Hugill, Albert R.
Hugill, Archibald Henry
Hugill, Walter Medd
Jacobs, Lionel Leslie
Jenkinson, John Hayes
Jeffrey, William
Johnson, Asa Reed
Johnston, James Orval
Johnston, William James Wesley
Jones, Charles Hugh L.
Lyons, James
MacIntyre, Alexander
MacLeod, John
McCrea, Chas. Wesley
McDonald, James Hawkins
McKay, Allan
McKay, Donald Edward
McKinley, Percy Hugh
McPhail, John Alex.
Marshall, William
Miller, James Bell
Misner, Robert Scott
Morley, Wilfred Eades
Morrison, David
Morrison, George Archibald

Norton, Joseph
Pearson, James Edward
Plaunt, Joseph
Ptolemy, William Hector
Pyette, George Delmore
Read, Edgar Thursfield
Riley, Herbert David
Robinson, Norman Ernest
Rowland, Thos. Percival Turton
Shanks, Gavin Harry
Shearer, Andrew William
Shell, Ernest William
Simpson, Thos. Edward
Simpson, William Albert
Sinclair, Alexander
Sinclair, Armon David
Speers, John William
Stibbs, Stanley Wayne
Stone, Russell Wilson
Tallack, Reginald James
Terryberry, Hyle
Weller, Gerald Herbert
Wilde, Isaac Ashton
Willmot, Frederick Featherstone

G. E. P. S. M., 14°

Abbott, Howard Locke
Atkinson, Richard Victor
Becking, James Daniel
Berger, Samuel S.
Brown, Richard Alex.
Christilaw, George Hawkins
Cronk, John Arthur
Crouch, Reginald James
Fripp, Frederick Bowles
Gascoigne, Robert
Hall, Robert Ernest
Hitchcock, H. C.
Johnston, Robert Beadle
Johnstone, William David
Jones, James Dyer
Kahle, Edward John
Lock, James King
Lyons, William Henry
MacLaren, Wilmer F. Bedford
McArthur, George James
McCormick, Ralph Steck
McLeod, Samuel Victor
Macauley, Samuel
Mills, David Henry
Morey, Harold Arthur
Murray, Donald
Paice, Ernest William
Paukert, Enrest Martin
Pickering, Albert Ernest
Pilkington, Leonard
Quinn, Thomas Andrew
Reid, J. P.
Robertson, Herbert Lionel
Rodger, Laughlin Lamont
Rosenstein, Joseph
Rosenstein, Murray
Rothschild, Joseph Manuel
Servey, Frank
Shier Frank H.
Tallack, Thomas Charles
Taylor, James Latimer
Turner, Alfred Raymond
Van Every, W. W.
Whinfield, Wm. Hy.
Wilson, Joseph Wilfred
Woodside Thomas
Young, Ross Eli

6°

Ballstaedt, Herman Albert
Cowie, Norman Albert
McDonald, John

5°

Case, Norman

VALLEY OF WINDSOR

Windsor Chapter of Rose Croix
Windsor Lodge of Perfection

CONSISTORY MEMBERS

Alldritt, John William
Armstrong, Robert
Arner, Herbert Charles
Arnott, George Henry
Bailey, John
Ballantyne, Gordon Wilber
Bennett, Chauncey M.
Bobier, Lawrence
Boyd, James Henry
Boyd, Thomas Harold
Bray, Charles Andrew
Bridges, Harry F.
Brisco, Ernest Clayton
Brody, Benjamin
Brown, George Arthur
Burgin, William Robert
Callum, Kenneth Alex.
Campbell, William Neil
Carmichael, Henry Greenhill
Chater, David Arlington
Chrysler, Charles Norman
Cock, William Edie
Coutts, Albert Ernest
Crawford, Gordon James
Croll, David Arnold
Cuddie, John Harold
Cusack, Frank
Dalziel, Andrew Henry
Dixon, Robert Edward
Doering, George Albert
Douglas, Leon Alexander
Easton, George Tate
Ferguson, Joseph D.
Ferguson, Owen Charles
Finkbunder, George Adam
Fox, Arthur Grant
Fox, Charles
Fries, Roy
Frost, Eber Lawrence
Gammage, James Stanley
Garrick, John
Gatfield, William Norval
German, Hiram Chamberl'n
Gough, Edward
Graham, Arthur Russell
Gray, Archibald
Hall, George W.
Harvey, Fredk. Eames
Harvey, Philip John William
Henry, Robert Jarvis
Hickey, Alfred James
Higginbottom, Raymond
Hooker, Thomas P.
Hubbell, Fredk. Dixon
Hughes, Fredk. Joseph
Irvine, Nesbitt Edward
Johnston, Frederick Earl
Jones, Joshua Alfred
Kelly, Fred Lyle
Kiser, Wayne Gordon
Kiser, William Harrison
Ladore, Edgar Francis
Lambton, George
Lawton, George
Leitch, Peter Stuart
Lewis, Andrew Birley
Linney, Arthur
Long, Albert
MacQuarrie, Archibald Henry
McCallum, Cecil John
McCrae, John
McDonald, Charles Edward
McDonald, Clarence W.
McEwan, Neil Daly
McLeod, Fredk. William
Maloney, Frederick John
Malott, Leonard Neil
Malthouse, George Arnold
Martin, Charles Fredk.
Martinson, Harry Lawson
Mathison, John
Meisner, Leslie Fredk.
Meretsky, David
Meretsky, Harry
Meretsky, Simon
Merritt, Harmon C.
Millard, M.D., Frank Avery
Mills, Charles Lester
Moir, Gordon Bruce
Morley, Herbert
Morris, Edward Whyville
Morton, Gordon Edward
Nesbitt, William James
Pearson, Albert Edward
Phillips, Arthur Sherman
Phillips, Stanley Kirby
Pickering, Abram James
Prangley, Charles Andrew
Reed, Thomas
Reid, Andrew Walker
Reid, John Frederick
Robinson, John Kempton
Ross, Charles A.
Russelo, Earl Clinton
Sansburn, William Archibald
Shillington, Bennie Lorne
Sirrs, Elmer Jefferson
Smith, Peter Arnold

Sponenburgh, Edward Earl
Squire, Dexter Melrose
Stephenson, John S. Chas.
Stodgill, Charles James
Stover, Franklin Claire
Swann, Leslie Warren
Warren, Arthur Wellesley
Weber, Alfred William
Webster, Edwin
Wellington, Howard Russell
Wickens, James Arthur
Wight, George William
Williamson, Victor
Woodbridge, William Ray
Woollatt, Wm. Robinson
Wright, Frederick Thomas
Yensen, James

S. P. R. C., 18°

Alworth, Percival Charles
Annette, Leslie Delancy
Armstrong, Henry William
Arner, Edward
Asseltine, Stanley M.
Austin, George
Belmore, James F.
Blitzer, Isoder
Bray, William Gould
Brien, Elmer Melvin
Bright, Stewart Ed. Wilson
Brookstone, Arthur
Cock, Albert E.
Copp, William Robert
Cottier, Thomas Edward
Crawford, John William
Cunningham, Arthur Charles
Davies, Myrddon Cooke
Doey, Charles Edmonds
Douglas, David Kirkwood
Dunfield, Charles Francis
Fellows, William Risley
Field, Harry
Fletcher, John
Fowler, William Ross
Gilbert, A. Francis Stephen
Golden, Robert Fletcher
Hackney, Ernest Allen
Hall, Robert
Hardy, George Washington
Hardy, Reginald David
Haslam, Robert Jarvis
Healey, Hugh Mallott
Heath, David Clarence
Henneker, William Harrison
Hillis, Harry
Hillis, Llewellyn Clayton
Hillman, George Winfred
Holland, William Stanley
Honor, Fred W.
Kelly, Walter Douglas
Laramie, Forrest E.
Layman, Walter Nelson
Lazelle, Uriah Ellis
Lovelock, Jack
McCreery, Allan Norval
McCreery, William Harold
McCullough, William Stevenson
McDermand, Robert Melbourn
McHenry, Morris James
McLaughlan, Clayton Joseph
McLeod, Nelson Richard
Maclay, William A.
Mullins, Harry
Murray, William Harvey
Nickell, John Newton
O'Brien, William James
Paige, Ernest Alfred
Queen, Corbett Thomas
Queen, Joshua Ernest
Quick, Allan C.
Quick, Delbert
Rae, Kenneth McBeth
Reid, John Charles
Ritzer, Russell John
Rodd, John Henry
Rogers, Francis Edward
Rose, William James
Rouse, Reginald
Sadler, Stephen Herbert
Searle, George Edwin
Sinclair, David Adamson
Smith, Harry Basil
Smith, Victor Joshua
Speak, William
Srigley, Everett James
Stewart, Murray Sinclair
Stonehouse, William Lorne
Sulman, Charles Douglas
Taylor, Wm. Lloyd Bruce
Thompson, John
Tingen, Oscar Charles
Traunicek, C. E.
Trojand, Ernest John
Vicary, Aldron Ray
Waghorne, Charles Herbert
Warden, John Whitman
Watson, Andrew Hyslop
Weatherhead, Victor Rufus
Wigle, Ernest S.
Wilson, Arthur Meadows
Winder, William Edward
Young, Ellison

G. E. P. S. M., 14°

Allan, Lilburn McGill
Ayerst, John Wilbert Ernest
Bailey, William Everett
Barclay, Frederick Scott
Barrie, Matthew McAlpine
Barry, Erwin
Becker, John Harold
Black, Archie H.
Black, Fred McMurray
Blake, Ernest
Brooker, Fred

Burnsteine, Milton
Clark, Percival Taylor
Coates, Hedley George
Coghill, John
Corlett, Harold Carlyle
Corpe, William Edwin
Cousins, Earl Louard
Cuddie, John Harold
Disher, William Egbert
Emerson, Harry
Evans, Fredk. William
Farquharson, William
Ferguson, John Stanley
Finkel, Colonel Seymour
Freeman, Frank Bruner
French, Hubert Charles
Garrett, Willard Robert
Glanz, Jerry Albert
Goddard, Leonard Charles
Grieve, Andrew Telfer
Grime, Joseph
Hamilton, Albert Edward
Hanson, Edmund
Holmes, Fred Granton
Hooker, Thomas Percy
Huffman, Charles William
Isaacs, Fredk. Bray
Johnston, Arthur
Karrys, George
Kenzie, Dellman Lavern
Kirkpatrick, Alex. M.
Lawas, Reginald Arthur
Layman, Harry Cornelius
Longman, Chester Lavigne
McDonald, Leland Scobie
McIntosh, John McKenzie
McIntyre, Thomas Levi
McKay, George
McKenzie, Byron Ross
McLean, Duncan
McLeod, Frederick
Malott, John J.
Martinson, Harry Lawson
Meretsky, Isadore Bernard
Meyers, William Henry
Michie, James Forbes
Millen, Stephen
Millen, Dr. S. F.
Millne, Robert Charles
Misener, Charles Henry
Montgomery, John Clarence
Monk, Forrest
Moore, Mark Ernest
Murray, Lorne William
Padgett, Allen Russell
Paris, Steve
Parker, Robert Earl
Payne, Harry Clifford
Pearce, H. Owen
Pembleton, James Malcolm
Pickens, James Edward
Powers, Walter W.
Fritchard, McKay E.
Pye, Frederick
Radd, John Henry
Ratcliffe, John William
Reynett, Charles Moss
Rogers, George Westlake
Sawyer, Francis John
Scharp, William John
Scratch, Oscor Benson
Searle, George Edwin
Shepherd, John Crombert
Shuttleworth, Routledge Sam'l
Shuttleworth, Septimus
Simpson, Robert Wallace
Smith, Austin Burton
Smith, Carl Horning
Smith, Harold Lewis
Squires, Ruben Harry
Sutherland, Earl H.
Turner, William Thomas
Tyrrell, Frederick Hill
Wanless, Wilfred Lloyd
Webb, William Morton
Wellington, Howard Russell
Were, John Benjamin
Whiteside Walker
Wilson, Arthur Clayton
Wilson, Robert John
Witheford, Barney
Woollatt, Harold Farr
Yates, Frank Gordon

VALLEY OF FORT WILLIAM

Nanna Bijou Chapter of Rose Croix
Superior Lodge of Perfection

CONSISTORY MEMBERS

Adams, Alexander Coulson
Askin, Robert James
Auld, Clarence Armstrong
Beyer, Melchior Franz
Biggs, James Greer
Birch, George Taylor
Bird, William Lister
Bishop, Harry Grant
Bowie, Edward
Boyd, Leslie Hale
Brackinreid, Thomas William
Bruce, Archibald
Bryan, Wm Edward Samuel
Campbell, Kenneth
Carson, James
Cliff, Thomas Otto
Cook, William John
Corsie, Thomas Gibson
Craig, Hugo B. R.
Crowe, William H.
Dawson, Percy Henry Burdett
Duncan, David
Duncan, Gaylor Rupert
Elliott, James Robert
Fair, Frederick Andrew
Ferguson, Joseph Gorman
Gillespie, Thomas Herbert
Gordon, William M.
Gough, William Thomas
Grant, Alexander
Harrison, Duncan Robert
Ingram, William George
Jackson, David Stuart
Kirk, Harry
Kirkup, Roy Stanley
Knutson, Axel Herbert
Langille, Charles Stuart
Legg, Cornelius E.
Loney, William Donald
McKay, Donald Edward
McMullin, Samuel
Marr, George
Mathews, Herbert F.
Mellor, Charles
Miller, Jabez
Miller, John
Morrison, Arthur Maurice
Nienaber, Charles Benj.
Orstrad, Sigurd Snorre
Paterson, Norman McLeod
Pow, Robert Barclay
Rankin, William Edward
Ray, Samuel Wellington
Reid, David
Riddell, James Archibald
Ross, Thomas Robert
Russell, Walter Hall
Scott, William
Sear, Alfred
Sellers, Ernest Alfred
Sibbald, Fredk. Alexander
Somerville, Frank Thompson
Speers, James Albert
Spence, Cecil Elwood
Stafford, Henry James
Stewart, David
Strachan, James Summerville
Strachan, William James
Strange, Otto Frederick
Symes, Fred
Thornes, Robert Ernest
Trapp, Herman Hoffman
White, Angus Currie
Widnall, Arthur
Williams, Frank Smith
Williams, William Henry
Wilson, Charles White

S. P. R. C., 18°

Aitkens, William John
Anderson, John William
Andrews, John
Archer, Cyril Douglas
Babe, Fred
Backus, Frank Edward
Beeman, Harry Henault
Bell, James William
Biesenthal, Robert
Birch, Frank Jeffrey
Bird, John Edward
Blair, Harvey Edward
Blake, George Ernest
Blanchard, George
Blatchford, Franklin Alvin
Bole, David Lennox
Bole, Frederick Hartington
Booth, John Oliver
Boyle, Charles Joseph
Bull, Robert Clifford
Burke, George Henry
Burton, Percy Sutherland
Campbell, John Alex.
Campbell, John Norman
Card, Robert Norman
Chamberlain, Sterling Blake
Chapman, Arthur Vance
Clarke, Otto
Clendinnen, Rev. Geo. Samuel
Cochran, Malcolm

Coombes, Clarence Edmund
Cousins, Bertram Anthony
Cracknell, Cyril Walter
Cranfield, Allen Bertram
Daglish, Frank Ferens
Darrell, Nathaniel Bascombe
Dell, Robert S.
Dyke, John Armour
Edmeston, Newton
Elgie, Wallace Roy
Ellett, George James
Ellis, Arthur Mortimer
Ellsworth, James Blaine
Endersby, Frank Ernest
Evans, Evan Thomas
Evans, Josiah Hales
Farrow, Percival Robert
Fleming, George
Fox, Percival Mandeville
Fullerton, Clarence Ray
Gall, Clarence Rumball
Gibson, Wallace Robert
Gillespie, Andrew Taylor
Goodrick, Alfred Holt
Graham, Robert Richardson
Grant, George Alfred
Grant, Hugh Robert
Grant, Roy
Grigg, Ernest Harold
Guthrie, William C.
Hawke, Mervyn Saunders
Henderson, Wesley James
Hogarth, Henry Harold
Hollinshead, John Thomas
Holmes, Helton
Humby, David Mansfield
Jackson, Alder
Jackson, Clarence Hugh
James, Henry Edward
Jenkens, Charles Gilbert
Kellough, George Wellington
Kellough, William Mason
Killick, Maurice Allen
Kirby, Horace Bawtree
Kirkpatrick William
Knickerbocker, Lucius F.
Langtry, John Harold
Langworthy, Wm. Fitzgerald
Laverty, William Henry
LeCocq, Charles
Lillie, William Curtis
Lloyd, Thomas
Love, Thomas Wagstaff
Lyons, William
Macdonald, John
MacKay, Neil
MacKenzie, Donald
McDines, Charles
McFarlane, Alfred Irwin
McKay, Donald
McKay, Donald Edward
McKay, Kenneth
McKay, Murdock
McKee, Fredk. Bertrand
McKenzie, Donald
McKinnon, Garnet Edward
McKinnon, William Archibald
McLeod, John
McManus, Robert Alex.
McNabb, William John
McNaughton, Alexander
McPhail, John
Mathias, Douglas George
Maxwell, Clarence Scott
Menger, Oscar George
Middlemas, Henry Thomas
Millar, James Milliken
Mitchell, Alexander McKenzie
Montgomery Malcolm
Moors, Clarence Herbert
Murray, Walter Binns
Murrell, James Edward Victor

Nasi, Waino Harold
Nelson, Carl Herman
Northan, Richard Louis
O'Brien, Richard
Paige, James Fraser
Parkinson, Geo. Vivian Douglas
Pickels, George Aubrey
Pitcher, Alva Federal
Pitt, Charles Alfred
Putland, Arthur Kingsley

Rae, David Ross
Rathbone, Frederick Joseph
Robinson, Horace William
Rogers, Harold Stephen
Rollaston, Ernest
Ross, John Alexander
Ross, Sydney
Row, Albert William
Rowe, Frank Edward

Sargent, Frank Forest
Schofield, Donald Spencer
Sharpe, Wilbert
Shaw, Kenneth Campbell
Simpson, Edwin James Frederick
Sinfield, Harry Beardmore
Smith, Peter Hughes
Smith, William Wilberforce
Stinson, John James
Sutherland, Ermin Burton
Symes, Cyril Barron
Terres, Blair Walter
Tritt, Samuel
Turner, William

Walsh, Richard Grenville
Weighill, Edward
Whalley, James
White, James Graham
Wilcox, Herbert Henry
Willett, Herbert John Lovelock
Williams, Sidney Elton
Wolvin, Roy Edwin
Woodward, Henry Thomas
Wood, Alex. Currie

G. E. P. S. M., 14°

Aitkens, James Albion
Alexander, Edward Jesse
Allan, Edward
Armstrong, John T.
Barnsley, John Henry Parkes
Basford, John Henry
Burton, John
Campbell, Major Stronach
Carson, Robert
Chapple, Clement Edward
Corbett, John
Cornthwaite, Robert
Coslett, William Richard
Cox, Daniel Smith
Craig, James Murray
Cross, Albert William
Dann, Thomas
Davidson, James Grey
De Lamater, Harry Irving
Derrick, Thomas Charles
Devereaux, Elijah Low
Doncaster, Purcell Eli
Dure, Ernest James
Edwards, Frank
Elster, Gordon Gebhart
Ewing, George Edwin
Fisher, Douglas Morris
Forster, Robert Gladstone
Gage, Glen Roy
Garver, DeWitt Clinton
Gibbs, George F.
Gillespie, William Henry
Grandy, Clarence Wood
Grant, Norman Stewart
Hilts, Wm. James Elsworth
Hollenberg, Ben
Holley, Frank
Humphreys, Harvie Gerald Davies
Hunt, Ernest George
Hunt, Wm. Seymour
Ives, George William
Johnston, Agnew Herbert
Jones, Edward T.
Judge, Robert H.
Kelly, George T.
Knauss, William Kenneth
Kribbs, Albert Edward
Lester, William Frank
Lellava, Ivar Edward
McBain, Robert Murray
McBane, Dugald
McCartney, James Henry Saml.
McCallum, John Harvey
McCavour, Samuel T.
McCranor, Thomas
McDonald, Angus
McElroy, Harry Morton
McEwen, John Charles
McGowan, James
McKay, John Alex.
McKay, William
McKinnon, Charles
Mack, William
Magee, William Clare
Marshall, Douglas Miller
Marshall, John
May, Charles
Maybee, Russell Bertrand
Michels, Chris
Mitchell, James Stuart
Mitchell, John Wesley
Moore, David A.
Nass, William Burgess
Newton, Harry Louis
Nichol, John Frederick
Passingham, John William
Piper, Roy David
Pouncy, Bryce Douglas
Quirk, Wilfred
Reed, Clinton Boyd
Ross, Alexander
Scanlon, Phelim
Shapton, Walter Frank
Sheard, Alfred John
Slack, Fred Howard
Slater, William Charles
Smith, Carl F.
Smith, Henry John
Stewart, Alexander
Stewart, Alex. Dufferin
Stewart, James Alex.
Strachan, Cecil Rae
Stuart, Donald
Theobald, Arthur Edward
Thompson, Morley Hamilton
Thomson, Allan
Turner, Myron William
Walker, David
Wardrope, George
Wickens, William Kenworthy
Wightman, Henry Herbert
Wilson, John
Wilson, John
Wilson, Wesley Asbury
Wilson, William Henry
Windrum, William James
Work, Peter
Wright, Charles Edgar
Youden, Benjamin Young
Young, Thos. Arthur Harrison

VALLEY OF PETERBOROUGH

Peterborough Chapter of Rose Croix

Peterborough Lodge of Perfection

CONSISTORY MEMBERS

Allan, William
Allen, John Isaac
Boulton, William
Boyle, Temple Stannage
Breyfogle, William Roland
Browne, Carl Stanford
Buchanan, Norman Duncan
Cameron, James Duncan
Comstock, Manson
Dawson, Frank Harold
Dobbin, Ross Leonard
Donaldson, Thomas Orlando
Downey, David Fredk. Roscoe
Eastwood, Vincent
Fowler, Edward Bruce
Gillespie, Thomas Herbert
Gordon, Winston Graham
Graham, Christopher George
Haley, George William
Hughes, John Kirk
Hungerford, Fred Covert
McCulloch, Joseph Malcolm
McNabb, Isaac Peter
Matthews, Gordon Smithson
Miller, John Hepburn
Miller, William Grant
Moore, Ira Dawson
Morgan, Joseph Alex.
Morphet, Herbert Windsor
Morrow, Harold Archibald
Morrow, Oscar Leonard
Morrow, William George
Purdy, Harold Papineau
Riggs, D.D.S., Lewis F.
Sangster, William
Stuart, Peter
Waite, Charles Bertram
Walker, Duncan
Wallace, Jas. Ferguson Harris
Warne, Stanley Charles
Yelland, Herbert Maxwell

S. P. R.C. 18°

Anderson, Edward Cresswell
Barr, Alfred Tennyson
Blackwell, Walter R. Lightfoot
Beatty, John Merle
Blagrave, Robert Charles
Borland, Gilbert Andrew
Bottum, Albert Roy
Boulton, William
Brisbin, Arthur Melville
Byam, Lloyd Jesse
Byer, Reuben Arthur
Campbell, William Douglas
Cann, John Stanley
Carleton, Edmund Allan
Carleton, Harry Gordon
Carlisle, Gordon Douglas
Carlisle, John Gibson
Charlton, William James
Clarke, Richard Erroll
Cochrane, William Alex.
Comstock, John
Connell, George Gordon
Derry, Wilfred Somerville
Dewart, John Alex.
Dickson, Donaldson Porter
Douglas, Fred Stoddard
Dulmage, Harry Malcolm
Dure, Franklin Mortimer
Ephgrave, Thomas Cuthbert
Erskine, Francis Leonard
Fallis, Reginald Isaac
Ferguson, William Lauder
Fitzgerald, George Walter
Foley, William Earl
Fowlds, Walter M.
Freel, Wilbert Hamilton
Frost, William Charles
Fry, James Arnold
George Robert C.
Gillespie, George Alex.
Gillespie, Peter Christie
Glover, Roland Maxwell
Graham, Samuel Jethro
Gregory, Arthur Keele
Hall, Robert Scott
Hamilton, James
Hamilton, John Joseph
Hamilton, Victor
Hardill, William John
Hardwicke, William Leslie
Holyman, Thomas Henry
Hooper, Fredk. Edward
Howson, Ernest Henry
Humpage, Edward
Jarmyn, Walter
Jemison, Arthur
Jobe, Joseph Andrew
Johnston, Harry Sinclair
Jones, Charles Melville
Juniper, Witt
Junkin, Charles Edgar
Kerr, Francis Dean
Kerr, Francis Ernest
Lancaster, Thomas Percy
Lillico, Ivan Thomas

Lloyd, William Edward
Lyle, Morley Wilfred
Macdonald, George Alexander
MacNab, Alpine
MacNeil, George Walter
McBride, Roy Hugh Frederick
McGill, James Stewart
McHardy, John Macgregor
Madill, Alonzo James
Mann, Frederick George
Mann, Garbutt D.
Marshall, John Reid
Mason, Ernest Fredk.
Morris, William Radenhurst
Mountstephen, Henry Edward
Munro, Alan Hugh
Northey, Elwood Havlin
Nugent, Frederick Claude
Odell, John William
Pardy, Cecil Henry
Park, Maurice Henry
Payne, Stanley George
Peck, Edward Armour
Richardson, Bert,
Richardson, Harry Marshall
Richardson, William Aubrey
Robinson, John Arthur
Scott, Donald Alexander
Scott, Harold Robinson
Searight, Edwin John
Seels, John Henry
Seger, Jacob Albert
Shield, Thomas Harold
Skinner, James
Smith, Alfred Allen
Smith, Clinton Emer
Squire, Bernard William
Taylor, Roy Douglas
Thurston, Roland Edmund
Tougas, Frank Thomas
Turner, Ernest Melville
Turner, John James
Turner, William Rutherford
Udy, Percy Thomas
Vernor, John Harold
Walker, Duncan
Walsh, Stanley Young
Wearing, Joseph
Weddell, Alexander
Zavitz, Arthur Stanford

G. E. P. S. M. 14°

Aldous, William Herbert
Anderson, John Alex.
Barlow, Stanley
Bigley, Charles
Blewett, Coleman E.
Bottum, Claude Kinsman
Braine, Percy Hugh
Brand, Norman Adam
Campbell, Carl Murray
Cragg, Cecil Claude
Cranford, Herbert Thomas
Cummer, Charles Sydney
Cummings, Robt. Chas. Russell
Dawe, Dexter
DeGraw, Oxley Andrew
Denne, Roland
Elliott, Alexander Leslie
Elliott, Charles Haddon
English, William Campbell
Ford, Wilbur Henry
Fulton, Alexander Mackenzie
Gray, Walter Percy
Gray, Ivan Lavern Hunter
Gregory, Frank Wright
Groves, Robert William
Haddow, Robert
Hall, William Clifford
Hanbidge, James Wasson
Harris, Alfred Edgar
Hayes, John Douglas
Heckman, Alvin William
Henderson, William John
Honey, Ralph Clayton
Hornsby, John Thompson
Hoover, Arthur Ramer
Howe, William
Humphries, Israel Arthur
Jackson, Fredk. William
Jeffries, William Walter
Jones, Willis Humphrey
Kennedy, Robert Artell
Lacheur, Charles
Lee, Ernest Eisdell
Macdonald, George Andrew
MacDonald, James Henry
Macintosh, James
MacMillan, John William
MacMillan, William
McKone, John Alex.
McLennan, Elvin Percy
McNabb, Isaac Peter
McNair, Allan Young
McQuade, Lawrence Russell
Matchett, Robert James
Meyers, Archibald John
Milburn, John Alex.
Miller, Gordon Campbell
Munro, Joseph Erle Redmond
Neal, Frank
Nellist, William Henry
Newman, William
Patterson, James Dillon
Pearce, John Wesley
Pilling, Allan
Rambo, William Elmer
Rattenburg, Isaac Rance
Richardson, George McVety
Richardson, James John
Shaver, Morley Edward
Sinclair, Leslie Lorne
Smith, Fredk. Cecil Thomas
Smith, John Loudon Patterson
Stark, James White
Stoddart, William Jarvis

Strickland, James Fordyce
Stuart, Lloyd Johnston
Sutcliffe, Joseph Henry
Swanston, Maxwell John
Taylor, George Stanley
Thompson, Charles Stanley
Thompson, William John
Thompson, William Roy
Towle, Clifton Hezekiah
Tozios, Chris.
Urquhart, James Lawrence
Wilson, Joseph
Woods, William Howard
Wooten, Noble John
Young, William Harold

13°

Clarke, Harold

9°

Copp, Leo Wilberforce
Hodgson, Clayton Wesley.
Scott, Charles McDermid
Warrander, Corneilus

5°

Arthur, John Ivan

VALLEY OF NIAGARA FALLS

Elgin Lodge of Perfection

CONSISTORY MEMBERS

Ainlay, William Laird
Anderson, Wm. Archibald
Arison, William Henry
Baker, Carey White
Baker, Lewis Karl
Baker, Lewis Roscoe
Beattie, John Oliver
Beeshy, Melton Irwin
Benner, Franklin Ernest
Benner, Wesley Joseph
Bessey, Calvin James
Black, Frederick Howard
Black, John
Blayney, Robert Oscar
Bliss, Joseph Snell
Bouck, Charles Franklin
Boyle, Harold Wilson
Brock, Geo. Melbourne
Brooker, Thomas Archibald
Brown, William Douglas
Burch, Charles George
Calvert James Alex.,
Cairns, Fred Melville
Chamberlain, Murray Sylvester
Clark, Charles McDonald
Cowan, Frederick Hill
Cox, Albert
Crawford, Elliott Cedric Alvin
Cruikshank, Samuel Robert
Dane, Harry Wilfred
Dewsbury, John Thomas
Doherty, George
Duggan, Charles Edward
Egener, Frederic Tristram
Emery, George James
Falkner, Sheldon Howard
Fleming, Alexander
Forse, Francis John
Fox, Ernest A.
Gallagher, David Harry
Gordon, Morton Joseph
Graham, Thomas
Graham, William Dobie
Hall, George
Hamilton, William John
Hare, Roy Ambrose
Harriman, James
Harriman, John James
Hawkins, Edward John
Henderson, Joseph
Hockenbury, Lloyd J.
Holmes, Albert Linton
Howell, Frederick J.
Huntingford, Arthur Waltho
Hyatt, Charles Francis
Jackson, John Herbert
Jannati, Abdeali S.
Jones, George Edward
Kreitner, Oscar Louis
Lamb, John
LeRoy William Lindsay,
Levee, Michael
Leys, Charles Lewis
Lotimer, James Stanley
MacCarthy, William Bainsfair
Mackenzie, William
McAlese, William Fredk.
McCalla, George Bruce
McCartney, Charles Belton
McCredie, Wesley Edgar
McNaughton, Louis Neil
Maglashan, Thomas
Mathews, Reginald
May, Cyril Henry
Misener, Fredk. Irwin
Mitchell, Gordon
Mitchell, Morley Hugh
Monk, Christopher Frank
Moore, George
Morse, Wesley Marsena
Mountford, George Colledge
Nayler, Walter
Newport, James Alex.
Nickerson, William Carl
Nie, Albert Daniel
Northgraves, Clinton
Pattinson, Harold
Peart, Leroy Emmerson
Pretty, William Charles
Prior, James
Ray, Albert Fairbairn
Rayner, Richard Walter
Reid, Alexander
Reid, Alfred James
Reid, Arthur Lorne
Riffer, John Edwin
Robinson, William
Rodgers, Arthur Edward
Rose, Arthur Chandler
Ross, Charles Sproule
Salit, Myer
Sankey, Charles Alfred
Sears, John Edgar
Shearing, Frank William
Singer, William Henry
Smith, Arnold
Smith, Bernard
Smith, Ernest
Smith, Lewis Willard

Smith, Otto Campbell
Smith, Richard James
Snyder, George Benson
Spear, Gordon Richard
Speck, Samuel Frederick
Stein, William
Stewart, Geo. Rutherford
Stork, James Roland
Streets, Charles Wilmot
Swannell, Frederick William
Teckoe, John Edward
Thompson, Wilfred Samuel
Trapnell, Albert Henry
Troup, Gordon D'Arcy
Vandersluys, Charles Herman
Vernon, William
Ward, Herbert Blake
Watt, Stuart Kirkwood
Webster, Alfred F.
Wherry, Fred Irwin
White, Arthur Henry
Whittaker, Harold
Whytock, Arthur Beaton
Wilkinson, William Edward
Williams, Winn Albert
Willson, Harold Erwin
Willson, William Franklin
Wilson, James Donald
Wincott, Clifford Clark
Wright, John David
Young, George

S. P. R. C., 18°

Andrews, Samuel Warren
Baker, Fred H. R.
Black, Frederick Howard
Butler, Charles Arthur
Campbell, Harold Montgomery
Campbell, James Henry
Crane, Stephen Benard
Dingle, William
Eccleston, John Marshall
Foster, Anderson
French, George Ernest
Gardiner, John Calvin
Gray, Andrew
Haines, Archibald Judson
Harris, Richard Henry
Haun, Leslie Gordon
Hatzen, A. Leon
Hawley, William John
Hearn, Richard Lancaster
Kourtz, Ernest Murray
Lamson, Benj. Franklin
McLeod, Joseph
Morwick, William
Muller, Frederick Andrew
Patterson, Robert
Porter, Richard Frederick
Robinson, John B.
Sloane, Algur John
Steadman, Oliver Roy
Unsworth, Robert John
Willson, Raymond Franklin
Young, Robert Carl

G. E. P. S. M., 14°

Aiken, Henry
Aikens, James H.
Alair, Dave
Ansell, Arthur Homer
Arnot, Robert
Atkins, John Albert
Austin, Hugh Sutherland
Babbitt, John Estabrooks
Bacon, Milton Chester
Bailey, Thomas Edward
Bayliss, James William
Belcher, Walter Raleigh
Bell, Thomas
Blew, William Harry
Booth, Roland Frank
Bouck, Delmar Fred.
Bradford, Charles Victor
Bradley, James Clark
Bridge, George Spencer
Bryan, Lester
Bull, J. R.
Burrowes, Albert Gordon
Burton, Thomas Francis
Byers, John James
Campbell, Alex. George
Chisholm, Roderick
Church, William Merson
Clark, Samuel
Clement, Wilford Francis
Coope, James Fredk.
Coughlin, Raymond Daniel
Coulson, Edward Richard
Crosse, Claude St. Cyr
Cudney, Robert Elmer
Cunningham, John Henry
Current, A. L.
Cuthbert, William Davidson
Darker, Frederick Murray
Davidson, James Harold
Davidson, James Marvin
Davidson, Victor Leslie
DeWolfe, Leland Benjamin
Dickson, David
Dorland, Carl Wilson
Dunn, John Robert
Durdan, Frederick John
Elliott, Herbert William
Fenwick, William Lorne
Fielding, Ellis Mack Vaughn
Fingland, William
Fischer, Louis
Foreman, Maurice
Foster, Robert Neff
Gardner, Grayson C.
Gibson, Russell Edward
Gordon, James Roy
Graham, Frederick Wilson
Gray, George
Gray, Maxim Theodore

Green, Edward
Gregory, Frederick William
Grenville, Roy Wheeler
Goodman, William Clare
Hardison, Carson Clair
Hegelheimer, Herbert Christian
Herod, John
Hess, Maynard George
Hetherington, Blake Fraser
Hey, Joseph Alex.
Hines, Samuel George
Holmes, Walter Percival
Hulse, Percival Moore
Huggan, Thomas
Inglis, George Reeve
Jackson, Frank E.
Johnson, James Ephram
Kearns, Samuel Sheldon
King, Albert George
Kinsman, Donald
Kribs, Gordon
Laundy, Grant Roderus
Legge, Jack Ellsworth
Lindsay, Robert Edgar
Longley, Howard Cecil
Lymburner, John Calvin
MacKenzie, Archibald Edward
McClelland, Frederick James
McDonald, John M.
McDonald, William John
McGarry, John Martin
McLean, David
McMillan, William Hector
McPhail, Alexander Lyall
Martin, David Stewart
Mashford, Kenneth
Mason, Arnold Richard
May, Louis William
Miller, Samuel
Misener, Ray
Moore, Stanley Samuel
Morningstar, Jesse G.
Mosher, Fredk. Harding
Muir, James Douglas
Murdock, Joseph Roy
Myer, Arthur N.
Oldfield, Colin Thomas
Payne, Arthur Frederick
Peacock, Percy Stanley
Pearce, Freeman Charles
Pepper, Edward Albert
Pew, George Arthur
Phemister, William Henry
Phillips, Kenneth McKenzie
Plato, Ross Ashton
Pollock, George
Potter, Wilfred Albert
Powell, George William
Price John Colin
Price, Leslie Charters
Quested, James Louis
Rapelje, James Findlay
Rapelje, John Malcolm
Reynolds, George
Riddell, James Alfred
Rigg, George
Rigg, James Fred
Rigg, John Bradford
Robson, David Alex.
Rodger, William Reider
Rodgerson, William Irwin
Ross, Arthur Gordon
Russnell, Joseph Adam
Sexsmith, Simon
Scott, John
Scott, Murray Hamilton
Secord, John Robinson
Secord, Robert Edwin
Smeaton, Andrew
Smeaton, Harry
Smeaton, Robert
Smeaton, William
Smith, Herbert Harcourt
Smith, John Henry
Stalker, Ross Stewart Carpenter
Steele, Stewart Douglas
Stoner, Clifford Samuel
Strang, Archibald Guthrie
Tane, Waldegrave F.
Tattersall, Alfred
Taylor, Duncan Martin
Treusch, James Aubrey
Tyers, Charles William
Upper, Evan Fraser
Warder, Charles F.
Weaver, Britton John
Weaver, Charles Ernest
Weir, James Crawford
Whittaker, Arthur
Wilber, Everett Henry
Wilson, Charles McPherson
Wilson, Victor
Winger, Elvin A.
Winn, Edgar Hugh
Wood, William Sydney
Woolley, Oswald Dawson
Zoellner, Charles Morlock

7°

McIntosh, John Cameron

5°

Abohbot, William Winston Minnon
Hand, Herbert John

4°

Haynes, Herbert

VALLEY OF NORTH BAY

North Bay Chapter of Rose Croix
North Bay Lodge of Perfection

CONSISTORY MEMBERS

Webster, Alfred Frederick
Moore, George
Duff, Walter Norris
Allen, Robert Armstrong
Bailey, James Edward
Blackmore, Charles Henry
Brooks, Gordon
Brown, Charles Fredk.
Brownhill, Ernest Clifton
Bucovetsky, Samuel
Burke, Thomas
Casselman, Clarence Victor
Clapperton, Oscar William
Clark, Alfred Henry
Cohen, Louis
Coltman, Roy Wilkin
Day, Edmund Albert Floyd
Dingwall, Reginald Howard
Dixon, William Roy
Doggett, George Farish
Duff, Peter Alexander
Ebbitt, Frank Kittson
Eades, LeRoy
Frederick, John Charles
Fulton, George Vennell
Gallaugher, Leonard C.
Gerhart, Preston Henry
Gomoll, Hugo Louis
Graydon, Austin Ernest
Haenstchel, Charles William
Halperin, Louis
Huntington, Percy Adams
Jessop, William Holmes
Jessup, Edward David
Johnston, James Craig
Johnston, Noble Franklin
Levi, Herbert
Long, William H.
Maclean, James Willis
McKenney, John Lawrence
McKerrow, John Orren
McLeish, Alexander Keith
McMillan, James Goldie
McMillin, Robert John
Monteith, Henry Campbell
Murphy, Milton Burnell
Norley, Harry Charles
Nott, Benjamin Foss
Patton, Thomas Joseph
Paul, William Sissons
Phillips, Leslie Gabriel
Potter, Robert Stuart
Powell, Charles Leonard
Rood, Hayden
Rudd, Elias John Kaliel
Shaw, John Thomas
Smiley, Francis Lowden
Stringer, James Allan
Sweezey, Richard McCoy
Troyer, James Wilfred
Van Allen, George Stanforth
Williamson, Peter
Wilson, James Tawse
Wyatt, Thomas Lindsay

S. P. R. C. 18°

Acheson, Arch Lloyd Ed
Anderson, Alexander
Angus, Robert Young
Archer, Harry
Bates Aubrey
Batsford, Herbert Alfred
Baulke, James Richard
Beaton, Charles James
Bell, Benjamin Bertram
Berry, Harry Newton
Berry, Paul Wilbert
Berstein, Charles
Black, Clarence Leonard
Blair, John Allan
Boast, Richard Griffith
Bolton, Claude
Bradshaw, Gordon Rothwell
Broadley, James
Brown, Hamilton Gordon
Burch, Wray C.
Campbell, William John
Casselman, William Alfred
Caswell, Cecil Vane
Christie, Lionel Brodie
Church, Arthur McDonald
Clark, James
Coleman, Charles Ernest
Connell, Douglas Foster
Copeland, James Robert
Cox, Charles Douglas
Deevy, Henry
Dewar, Alec Miller
Dixon, Keith
Duclos, Lewis Murray
Durrell, William Jeremiah
Edis, John Fletcher
Empie, Charles Harris
Evans, Victor Hamilton
Foster, Fredk. Charles John
Fraser, Peter
Frederick, Carl
Frederick, Ira Victor

Gemmel, John Stevenson
Glenn, Duncan A.
Gordon, Samuel Joseph
Gorman, William Burton
Grunig, Godfrey John
Hammond, Charles Emerson
Hastie, William Arthur
Hayward, Harold Robert
Hearn, Thomas Bonny
Hobden, Roy Rumney
Houghton, Arthur
Hurst, William Alex. Wilson
Jarvis, John Mathew
Jaworski, Nicholas
Jessup, Ray Rusk
Johnston, Albert Lindley
Johnston, John Alex.
Johnston, William Edward
Jones, Reginald
Kennedy, Wm. K. Patterson
Kent, Hubert Earl
Lamb, Robert Lawrence
Larden, William
Little, Walter
Long, William
Lough, Donald
Lovell, John Thomas
Macaulay, Robert John
MacNicol, James
Manley, Arthur James
Matheson, Alexander
McAuslan, Herbert James
McCleary, Hiram Robert
Milne, Frederick
Milne, William Harcourt
Mitchell, Thomas Alvin
Morison, David Howard
Morton, Thomas Elsworth
Moyer, Glenarvon Ray
Musgrove, Everett Clayton
Neelands, Ralph James
Nelson, Joseph Milton
Palmer, Thomas Murton
Parker, Douglas Harvey
Perkins, Austin Leslie
Pettibone, Harry Stanley
Rea, Charles Edward
Reid, Thornton Henry
Rowley, Arthur Edward
Sanborn, Herbert Leo
Shannon, Andy Rupert
Sharvell, Frank Warren
Shettler, John
Shields, Andrew Samuel
Smith, David Henry
Smith, James Asahel
Steven, Robert
Stewart, Albert Alex
Stringer, Daniel
Strutt, Cecil Ellsworth
Thompson, Richard Palin
Tilley, Edwin Alcott
Trenouth, Harold Vance
Van Clicaf, Wilbert Earl
Vincent, Harry Theodore
Vogt, Jean Nicolas
Warne, Ray Hargrave
Watson, Frank Garfield
Way, William Beall
Weeks, Harry
Whiteley, William Marshall
Wield, Gordon Frederick
Wilkins, Edwin Dean
Wilson, Alex Mitchell
Wilson, John Joseph
Wissler, John S.
Wright, Charles William
Youill, John Alex.
Young, Ernest James
Young, Ross Eli

G. E. P. S. M. 14°

Allan, John Charles
Allen, John Andrew
Anderson, Herbert McEwan
Anderson, Newton Thompson
Anderson, Stanley Edward
Bailey, William James
Barter, Harold G.
Barton, Charles Austin
Bartraw, William
Brown, John
Buller, Leslie Wallace Mason
Butchart, Burnet Munro
Butler, William Shaw
Campbell, Duncan Alex.
Casselman, Arthur Allan
Charlton, Lorne Teck
Cheaney, Clarence A.
Cheaney, Melzer
Childerhose, Walter Buttle
Cressey, Frederick John
Crowe, Lorin Lee
Dillane, Richard Harvey
Duff, Russell Walter
Dunbibbin, George
Duncan William Allen
Easton, William Austin
Eby, Harold Stanley
Floyd, James
Foley, Frank McLeod
Garratt, John Kenneth
Gomoll, Rudolph Carl
Grieve, Robert McLeod
Grose, Cecil Edgar
Gurney, Arthur William
Harrison, Charles Donald
Hawley, Cecil Everett
Hayes, Delborn Ross
Hilliar, Joseph Fredk.
Herbert, Edward Roy
Hunter, Joseph Lawrence
Jessup, Walter Herbert
Kilgour, Alex. Hammond
King, Duncan
Kirk, Fred George

Lake, Joseph Baker
Lawrence, George Henry
Legary, James Hart
Leonard, Cleveland William
Liddle, Edward James
McCaw, John Gillen
McGrail, John
McIntosh, Archibald Andrew
Millar, George Lindsay
Molineux, Eric Eccleston
Moore, Wallace Lister
Orr, John Samuel
Overholt, Ralph Cleveland
Paisley, Stanley Harold
Parks, John Stewart
Paul, Herman John
Payne, James Hedley
Pifher, Everett James
Pigott, William Dowdall
Preston, John William Earle
Raaflaub, Frederick William
Richmond, John Nelson
Rickenback, Albert Alex.
Rigby, John Seward
Rix, Ernest Martin
Robinson, Stuart M.
Romain, Dominic Charles
Rowlandson, Thomas
Rudd, Michael S. K.
Schade, Harvey Marvin
Shankman, Louis
Sine, Blake
Skuce, Edwin L.
Smith, Ernest Arthur
Smith, Harold Clifton
Smith, James Fraser
Tate, Joseph Walter
Taylor, John Rankin
Taylor, Oliver Wesley
Thompson, Russell Hamilton
Washburn, Charles Alfred
Webber, Samuel George
Webber, Samuel Walter
Whinfield, William Henry
Whiteside, Earl G.
Wood, Albert
Wright, Walter Alexander
Yeo, William Frank

7°

Hurdman, Albert Frederick

VALLEY OF MONTREAL

Montreal Consistory
Hochelaga Chapter of Rose Croix
Hochelaga Lodge of Perfection

S. G. I. G., 33°

McDougall, Alexander
Webster, D.D.S., Alfred Fredk.
Ross, Alex. Fleming C.
Wood, Arthur B.
Stanton, Oliver E

HON. INSP. GEN., 33°

McCombe, William Mayne
Fee, James E.
Campbell, Malcolm A.
Davis, George C.
Matheson, Rev. Alex. Dawson
Cross, Arthur
Carswell, William

S. P. R. C., 32°

Abbott-Smith, George
Adams, Douglas Lloyd
Aird, Harry
Allen, William Robertson
Alexander, William Webb
Almond, Rev. John Macpherson
Anderson, John Russell
Apedaile, Joseph Leonard
Argue, Allan Fenton
Argue, John McLean
Armitage, George Guelph
Atkinson, Bernard Vesey
Ayerst, Wm. Allen Stanley
Baird, Geo. Sam'l Emberson
Bancroft, Joseph Austin
Banks, Howard Mellen
Barfield, Archibald C.
Beatty, Douglas James
Beck, Archibald Owen
Begley, Joseph Allan
Bell, Bertie Carine
Bell, William Edward
Bentley, William
Bogart, Arthur Leslie
Bond, Wm. Langley
Borrie, Cornelius Andrew
Bourne, Austin Charles
Bourne, Frederick Austin
Bourne, Herbert Cameron
Boyd, Leslie Hale
Brack, Walter W. Duncan
Bradford, Walter Russell
Brock, Stanley
Brodie-Brockwell, Charles Alex
Brown, Chas. Southwell M.
Brown, Joseph Reed
Browning, Arthur
Bryant, William John
Buckley, John Frederick
Bulley, Ernest Albert
Burbidge, Geoffrey Cornwallis
Byers, Archibald Fullarton
Caldwell, Harold Gibson
Cameron, Dakers
Cameron, Garfield Orr
Campbell, Anson Hall
Campbell, Archibald Donald
Campbell, Donald Grant
Campbell, Tracey Rutledge
Campbell, William Boyd
Carson, John Hugh
Clark, Rev. John Aitkin
Clarke, Wendell McLeod
Clarke, William Ernest
Clarkson, Percy Allan
Clouston, Howard Rae
Clunie, George Andrew
Coffey, James Brown
Colson, Charles Herbert
Coulin, James Edward
Common, Frank Breardon
Coolin, William Southward
Cooper, James
Corneil, Gain Edwin Dilmedge
Coulter, Thomas James
Cousens, Henry
Cousins, Ernest Albert
Coward, Samuel Herbert
Cowley, Keyworth Armstrong
Crammond, William Alexander
Crowfoot, Alfred Henchman
Cunningham, Cyril
Currie, Thomas Struthers
Currie, William
Cushing, Dougall
Cushing, Edward Stanley
Dale, Peter A. John
Darlington, William John
Davidson, John
Dawson, Ernest Edward
Dawson, Harold Gardener
Dawson, Morgan Augustus
Dawson, William Hunter
Denison, Frederick Henry
Dey, Frederick Edward
Dey, Thomas Edgar
Dibblee, Irvine
Dobbs, Walter Ernest
Donald, George Henry
Driver, Harold Vincent
Duff, John Henry V.
Dunbar, James Bevan Plenderleath

Eakin, Rev. Thomas
Eakin, William Robert
Eden, William Andrew
Edwards, William John
Edwardson, Fredk. Frank
Elliott, Wm. Rupert
Emmett, Thomas Taylor
Emory, Arthur Dunham
Enderby, Tom Ranger
Evans, David John
Evans, Edward Arthur
Evans, Ernest John
Eveleigh, Frederick, Johnson
Ewing, Joseph Armitage
Ewing, Samuel William
Fadden, Harry Reginald
Fee, Emerson Sandford
Ferns, James Hamilton
Findlay, William Ernest
Finley, William Copeland
Fisher, George Fairall
Fleet, George Alexander
Floud, Alfred John
Fraser, Daniel James
Fraser, Duncan William
Fraser, Roy Percival
Fuller, James C.
Gage, Edward Victor
Gall, George Lockart
Gall, Hugh Mossman
Garard, George Frederick
Garner, Graham Clifford
Gates, Frank
Gausden, Claude Evelyn
Giles, Albert Gustavus
Glass, Harry Frederick
Gleason, Edward Eugene
Glover, Cuthbert Levens
Godfrey, George Albert
Goodbody, John Hudson
Goodday, Horace Richard
Gordon, James Stewart
Graham, William James
Gray, George Robert
Greig, Robert
Grindley, Edward William
Hale, Charles Albert
Hall, Joseph Newman
Hamilton, Hubert Douglas
Hanson, Paul Rennard
Hards, Bertram Edward
Harling, William Hunter
Harrison, William Smith
Heasley, Hugh J.
Henderson, Ernest Henry
Henderson, James Roy
Heslam, Gordon Herbert
Hill, Charles Plummer
Hobbs, William Henry
Holland, Norman
Hope, John Charles
Hopkins, Meade Charles
Horner, Frank Wyeth
Howard, Charles Ketchum
Howard, Wilbert Harvard
Hudson, James Davis
Huff, Arthur Douglas
Hughes, Arthur Richardson
Hurry, Alexander
Ibbotson, John S.
Irwin, Samuel Warren
Jenkins, John
Johnson, Andrew Stuart
Johnson, Herbert
Johnson, John Guy Watts
Johnston, Arthur Charles
Johnston, Cecil Wray
Johnston, Charles William
Jones, Chas. Fredk. Reuben
Jupp, Harry Charles
Keith, Fraser Sanderson
Kelly, Moore
Kenyon, Lot Amos
King, William Edward
King, William Wensley
Knowlton, Frank Wallace
Kyle, William Henry
Lambton, William
Lang, James Stuart
Latter, Wm. Ernest Lewis
Laurin, Earl Mitchell
Lewis, William Owen
Lobley, Owen Rickell
Lomax, John James
Long, Harold Maltby
Long, Richard William
Lowe, John
Lunan, Arthur Alex.
Lundie, John Alex.
Lydon, Frederick C.
MacDonald, Charles Peter
Macfarlane, Lawrence
MacKenzie, Francis Scott
MacLennan, George A.
MacMillan, William
Macnab, Ed. Scott MacGregor
McAllister, Archibald Duncan
McAllister, William Charles
McCombe, John
McDonald, James Allan
McDonald, William
McDonald, William Arthur
McDunnough, Ralph Baylis
McFadyen, Norman
McGibbon, Archibald Douglas
McKim, Laurie Hamilton
McLaren, William Stewart
McLean, Percy Francis
McNally, William John
McNaughton, Francis M. Alex
McNaughton Malcolm Moody
McLellan, Duncan
Mabon, John Bertram
Mace, John Cliffe
Marsh, Fredk. William

Marshall, Harry John
Marshall, James McLean
Martin, Arthur John
Martin, Frederick William
Martin, Jeffrey Thomas
Martin, Joseph Edward F.
Mason, James Henry
Massie, Douglas William
Matthews, William Mitchell
Metcalfe, Herbert Osborne
Milborne, Alfred John Bidder
Miller, John Moat
Miner, William Harlow
Mitchell, Homer Acton
Mitchell, James Burness Smith
Mitchell, Nelson Roberts
Montgomery, Geo. Hugh A.
Moore, Alex. Ben. Journeaux
Moore, Charles W. Albert
Morgan, Daniel Fredk.
Morison, Charles Ferguson
Muirhead, William Henry
Nealor, John
Neill, Henry James
Nelson, Ellis Leeds
Newton, Douglas Berkley
Newton, William Henry
Nickle, Alexander
Nickle, Arthur James
Nixon, Robert Alex.
Norkett, William Henry
O'Neill, Charles
Parkes, James Stowell
Paxton, John Davidson
Peckham, Sidney Britain
Peden, Alexander
Percy, William O'Hara
Perrigo, John Woodbury
Peterson, Neil Peter
Pettigrew, James Charles
Philips, Henry
Pierce, John Franklin
Porter, Fred Wilton Hanley
Prentice, John
Pringle, Thomas Brown
Pullen, Charles
Punter, William Mathew
Rehfuss, Otto Carleton
Reid, Archibald
Renouf, Edward Michael
Retallack, Garnet Shuter L.
Rice, John Nichol Albert
Robbins, Charles Douglas
Robert, Alphonse Primeau
Roberts, Harold Davies
Robertson, Archibald Lorne
Robertson, Duncan
Robertson, Gordon Donald Blair
Rosborough, Wilmer Brydone
Ross, Ernest Edward
Ross, Gordon Allan
Ross, James George
Rowat, Joseph
Rowell, William Fredk.
Russell, Fredk. W. Hornsby
Russell, Joseph John
Safford, Henry Robinson
Sanders, Joseph Grenville
Sanders, William
Sandison, William Ross
Saunders, Fredk. Thos. Wesley
Savidant, James William
Scott, Frank Herbert
Scott, Gordon Wallace
Scott, Robert Lorne
Seale, Joseph Edgar
Sicard, Lionel John Samuel
Simpson, Guy Francis
Skaife, Lewis John
Smart, Valentine I.
Smedley, William Henry
Smith, John Denison
Smith, Julian Cleveland
Smith, Pemberton
Smith, Ralph Cyrus
Sparling, George William
Spence, John Henry
Stark, James Wattie
Staton, William Benjamin
Stevenson, Thomas James
Stohn, Carl Frederick
Stuart, William Robert
Sutherland, Joseph D.
Taylor, John Walter Cuttle
Taylor, William George
Thewlis, John Alfred
Thompson, Robert Randolph
Thompson, Walter Scott
Thorne, Frank Reid
Thornton, Albert Devereaux
Tirrell, Cornelius Urban
Tooke, Fred Thos.
Townsend, Frank Dunham
Traquair, Ramsay
Turville, Frank Percy
Tweddell, Robert Nelson
Vaughan, Henry Hague
Wallace, Jas. Ferguson Harrison
Walsh, Arthur Lambert
Walters, Henry
Ward, John
Warner, Arthur Edwin Moor
Watson, Edgar Robert
Webb, Herbert John
Webb, James Herbert
Webber, Franklin George
Webber, Horace John
Webber, Lewis Vivian
Weyman, Hugh Edwards
White, George Henry
White, George Jeremiah
Williams, Herbert Andrew
Williamson, William Walter
Willis, Henry
Wilson, Howard John
Wilson, John McDougall
Wilson, Robert
Young, Reuben Charles

INSP. INQ. COM., 31°

Barnes, James Henry
Birkett, Leonard Harris
Brown, William Charles
Dunn, Gordon Willoughby
Fellows, Arthur Cecil
Furness, Arthur Wellington
Hanson, Leonard Walton
Hamilton, Gerald Maudesley
Hawthorn, Gerald Maudesley
Hill, Herbert Thomas
Hoult, Guy Ernest
Klein, John Edward
Knowlton, Paul Hamilton
Lennox, Thomas Henry
MacLeod, George Roderick
McCurdy, Lyall Radcliffe
Merritt, Joseph Elbridge
Mitchell, Thomas Syme
Moon, George Douglas
Moore, Charles Hollis Pierce
Murray, Alexander
Nash, Richard Harold
Philps, William Kenneth
Price, John Herbert
Rhodes, William Ernest
Rowe, John Thomas
Trimmingham, James Harvey
Watson, Robert Mason
Whitehead, George Henry

KT. K. H. 30°

Benson, George Frothingham
Black, David
Brewer, Edward Griffith
Brown, William
Brown, William Charles
Convery, Ernest Buchanan
Fyon, Albert Leon Barthelomow
Fyon, Charles Lewis
Gates, Frank Edwin Harry
Hinchcliffe, David Albert
Hobson, Robert George
Holland, St. Clair Cecil
Kemp, Frederick Garfield
Langton, William John
Louthood, Reginald William
MacLeod, James Ross
McAdam, Vernon Frederick
McCaghey, Norman Fraser
McCallum, John Thorogood
McCrea, George Leslie
Melville, John Ramsay
Mulligan, William Orr
Reed, William Edmund
Rexford, Irving Putnam
Rumfeldt, William Sig.
Sanderson, David Gordon Percy
Sangster, John Walwyn Walter
Wilson, Hugh Angus

S. P. R. C., 18°

Benson, John William
Binney, William Reginald
Collip, James Bertram
Dalzell, Arthur Alling
Elliott, James Munro
Fitchett, Frank Albert
Furness, Arthur Wellington
Hall, John G.
Hicks, William George
Lane, Sydney Francis Hamilton
Lavis, Frederick Eugene
Liddy, Robert Glenn
McBride, Adam
Peacock, Fred Alonzo
Perry, Brian Rhodes
Robertson, James
Southward, Norman R. M.
Wickes, George Stanley Boyd
Williams, Havard Joseph

17°

Campbell, William Stephenson

G. E. P. S. M., 14°

Berkinshaw, Norman William
Bourne, Charles Reginald
Bourne, Frank Arch. Douglas
Boyd, Lee Anderson
Burbank, Erwin Curtis
Burgess, John Frederick
Burgoyne, Reginald Gordon
Carment, William Miller
Clark, Horace Henry
Curtis, Graham Waters
Dever, James Michael
Doke, Mossom Edward
Drennan, William Melville
Ewen, William Paterson
Ewing, Hamilton Killaly
Farish, David Howard Maxwell
Floud, Frederick George
Foster, George Martin
Fowler, William Gordon
Greig, Angus
Hanna, Albert Alexander
Hannen, Charles Scott
Husband, George Hay Meldrum
Kerr, Frederick William
MacIntyre, Alexander
Miller, James Likly
Morecraft, James Henry Agustus
Neale, Arthur Daniel
Pritchard, Hugh Llewelyn
Seymour, Percival Frederic
Taylor, Charles Douglas
Tees, William Herbert
Tremble, George Edward
Webb, Robert William
Wesley, William Edward

VALLEY OF QUEBEC

Quebec Chapter of Rose Croix
Quebec Lodge of Perfection

CONSISTORY MEMBERS

Adams, Douglas Lloyd
Apedaile, Josiah Leonard
Begley, Thomas Allan
Clark, Rev. John Aitken
Clarke, M.D., John Thomas
Convery, Ernest Buchanan
Coolin, William Southward
Crowfoot, Alfred Henchman
Dale, Peter A. John
Darlington, Wm. John
Duff, John Henry
Dunbar, Jas. Bevan Plenderleath
Evans, Edward Arthur
Evans, Ernest John
Fellows, Arthur Cecil
Goodday, Horace Richard
Gordon, James Stuart
Greig, Robert
Johnson, Andrew Stuart
Kemp, Frederick Garfield
Lambton, William
MacLeod, James Ross
McCaghey, Norman Fraser
McCallum, John Thorogood
McDunnough, Ralph Baylis
McGibbon, Archibald Douglas
Martin, Frederick William
Martin Jeffery Thomas
Marsh, Fred William
Matheson, Rev. Alex. Dawson
Mitchell, James Burness Smith
Moon, George Douglas
Murray, Alexander
Nealor, John
O'Neil, Charles
Porter, Fred Wilton Hanley
Prentice, John
Price, John Herbert
Reid, William Edmund
Ross, Ernest Edward
Ross, Gordon Alex.
Rumfeldt, William Sig.
Russell, Fredk. W. Hornsby
Sanderson, David Gordon Percy
Sangster, John Walwyn Walter
Sankey, Charles Alfred
Sutherland, Joseph D.
Taylor, Wm. George
Thorne, Frank Reid
Tweddell, Robert Nelson
Walters, Henry
Watson, Robert Mason
Weyman, Hugh Edward
Willis, Henry
Wilson, John McDougall

S. P. R. C., 18°

Allerton, William Jackson
Beckett, Reginald Molson
Ford, Thomas Brian Bailey
Keifer, Wesley
Lloyd, Thomas
McCammon, Alexander Martin
MacLeod, Norman G. Currie
Scott, Henry Stewart
Seifert, Gustavus Edward
Semple, William Henry
Spencer, Bernard Young
Vaughan, Benjamin
Visser, Arthur Howard
Willis, Geo. Radford

G. E. P. S. M., 14°

Andrews, Rossia Querne
Angus, James Rankin
Buckland, Rev. Alfred W.
Glassco, John Grant
Hawkings, Clarence Stanly Victor
LeMesurier, Sydney Andrew
Marsh, David
Murray, George Allan
O'Neil, Thos. Bernard Bland
Paine, Nathan Deane
Parker, Samuel Henry
Shaw, Arthur Clarence
Simons, Archibald Gordon
Stevenson, M.D., James
Wayman, John Wright
Woodley, Edward Carruthers

VALLEY OF SAINT JOHN

New Brunswick Consistory
Harington Chapter of Rose Croix
Saint John Lodge of Perfection

S. G. I. G. 33°

Wardrope, William H.
Webster, Alfred F.
McDougall, Alex.
Ellis, George Davidson
Sanford, Charles Fenson

HON. INSP.-GEN., 33°

MacMurray, James
MacPhail, Malcolm Leslie
Wright, Reginald Francis
Baxter, John B. Macaulay
Dickason, Clive

S. P. R. S., 32°

Adamson, Harold David
Allan, Thomas Giles
Alexander, Charles A.
Andrew, Albert Alex.
Barton, J. Herbert
Bennett, William Robert
Bishop, A. Griffith
Brittain, J. Firth
Burns, Andrew Boyd
Cameron, Joseph William
Collins, Russell Johnson
Cox, Arthur Earle
Crawford, Roy Elmer
DeWitt, James Henry
Edgett, John Frederick
Emerson, Charles Ambrose
Emerson, Charles Leonard
Emerson, John
Evans, Edwin Ronald
Everett, A. Ernest
Fowler, Frederick White
Franchetti, Nicolo
Fulton, Robert Gilpin
Godsoe, Frank Amos
Harrison, Lt.-Col. Wm. Henry
Hoyt, James Stanley
Hunter, Piercy Robert
Hunter, Richard Lovell
Ingraham, Edgar Richard Wm.
Irving, Robert Bruce
Kinsman, Harold William
Kitchen, Charles Albert
Larter, Major Alfred Clarence
Lawrence, Rev. Channing G.
Magee Robert David
Magnusson, Harry Everett
Mair, Edgar William
Malcolm, M.D. Donald Cameron
MacKenzie, Lt.-Col. Jas. D. B.F
MacLaren, D. Lawrence
McKean, Fredk. Thomas
McLeod, Lt.-Col. Norman P.
Morrison, Luke Stewart
Morrison, M.D., Wm. Somerville
Neill, John
Newnham, Charles Godfrey
Nickerson, Leland Wesley
Nonnenman, William
Orchard, Robert Stephen
Palmer, Stephen Wiggins
Pearce, Walter Richard
Perkins, Perry Blaine
Pickard, Harold Hastings
Quinn, William Gibson
Reid, Henry Hall
Robbins, Carl Alvin
Robertson, Charles Sherwood E.
Robinson, John Morris
Sadleir, William Henry B.
Scarborough, Geo. Donald Preston
Scovil, Rev. Geo. Fred
Smith, Lt.-Col. William Grant
Snowball, Robert Archibald
Squires, Sir Richard Anderson
Stanton, Amasa Horatio
Steeves, Clarence McNaughton
Sturdee, Henry Russell
Tweedie, Frederick Morrison
Watson, Harry Archibald
Wetmore, Stanley Maurice
Wilson, Barry
Wilson, Hedley Cooper

INSP. INQ. COM., 31°

Farquhar, Lloyd McIntyre
Gabel, Raymond Montgomery
McCain, Andrew Davis
Niles, John Weldon
Rowe, Frank Haviland
Turnbull, Eber Hendrick
Warner, John Robinson

KT. K—H., 30°

Adams, Harold Gilbert Smith
Brankley, James Wilkin
Brenan, Nathaniel Louis
Campbell, Alex. Herbert
Colwell, Harold Bruce
Earle, John Cornelius
Emerson, Clarence Vernon
Hamm, Frank McLeod
Jones, William Ballantyne

Langstroth, Robert Samuel
McVey, Charles Andrew
Pendrigh, Robert Murray
Ritchie, Robert Stewart
Scott, Walter John Crosbie
Speer, Percy Eugene
Jamieson, Stanley Fletcher
McLean, Harry Falconer

S. P. R. C., 18°

Allan, Wm. C. Rudman
Billings, Samuel Arthur
Burchill, George Percival
Cabeldu, Norman John
Carson, Frederick
Clarke, Thomas James
Dickson, Richard Percy
Dodge, Albert Alfred
Dunlop, Harry Cecil
Fitzgerald, David Claude
Ford, Norman Lenty
Fowler, Harold Emery
Fraser, Allyn Robertson
Freeman, Joshua Reginald
Frink, Henry Walker
Fripp, Frederick Bowles
Godding, William Edgar
Green, Frederick
Howard, Thomas Henry
MacPherson, Joseph Robert
McDonald, Herbert Bender
McLaggan, Amos John
McMichael, Peter
Menzies, Ernest Cahill
Peat, Gilbert Bamfylde
Porter, Horace Alfred
Puddington, Bertram Armitage
Redmond, Clarence William
Reid, John Tilley
Smith, Hollis Lester
Smith, Rupert Ernest
Stone, George Arthur
Strange, Cecil Edwin Randolph
Walsh, Paul Richard

G. E. P. S. M., 14°

Allan, William Forest
Allen, Lawrence Temple
Armstrong, Edward Charles
Barnhill, William Perley
Barton, Frederick William
Blakeslee, Henry Edgar
Bridges, Henry Atwood
Brown, Donald Sinclair
Bryden, William Henry
Bustin, Stanley
Cameron, Ernest Hamilton
Cheney, Guy Elmer
Clarke, George Henry
Crocker, Herbert LeRoy
Daly, Jasper J.
Dent, George Hartley
Dickson, Thomas Havelock
Duncan, James William
Dunham, Frederick Jerrett
Earl, Richard W. L.
Elliott, Knowles
Gale, Ralph Hazen
Gallagher, George Humber
Gibson, Alex. Vye
Golding, Walter Havelock
Hale, William Everett
Hart, Herman Trueman
Hay, Murray MacLaren
Heans, Harry Ward
Hodgins, Willard Thomas
Hollies, Henry
Hudson, George Wharton
Humphrey, Horace Reid
Inches, Cyrus Fisk
Kee, Nat. Arnold
King, Leroy Armor Mott
Kirkland, Archibald Stanley
Leck, Harold Leslie
Lemmon, Albert Colburn
Limerick, Harold
Limerick, Stanley Alex.
Logie, Harry Rundel
Mackenzie, Fredk. Arthur
Mackenzie, John Reid Milne
MacLaren, Wright
McCauley, George Elliott
McGibbon, Roy Mills
McIlveen, Charles Addy
McInnis, Arthur Wellesley
McKay, William Hamilton
McMullen, William Ernest
McNair, John Babbitt
McNichol, Frederick William
Maxwell, Robert William
Maxwell, Warren James
Nelson, Kenneth Robert
Palmer, James Everett
Parkhill, Samuel John
Parlee, Arch. Covert Woodman
Prescott, Geo. D.
Ramsay, James Harvey
Reynolds, Hugh Robert
Robinson, Arthur Sagar
Robinson, Courtlandt A.
Ross, Walter Chandler
Ryan, Lloyd Chester
Sargeant, John
Saunders, James Alexander
Smith, Alphonso Colby
Smith, James Barrington
Smith, William Ronald
Stewart, Murdoch Jas Carmick
Stewart, Thomas Hudson
Sullivan, Herman Eagles
Tait, Harold Burton
Tansley, William
Thomas, William John
Tingley, Albert Carmen
Todd, William Matthew
Tweedie, Frederick Dodd

Vaughan, Frank Percival
Wheeler, Ambrose
Wilson, Frank Godsoe
Wilson, Harry Wetmore
Winters, John Robert

7°

Tippett, Harry Barr

5°

Searborough, Robert Rason

VALLEY OF HALIFAX

Nova Scotia Consistory
Keith Chapter of Rose Croix
Victoria Lodge of Perfection

S. G. I. G., 33°

Winfield, James Henry

HON. INSP.-GEN., 33°

Jones, James Clarence
Hackenley, Rt. Rev. John
Harris, Reginald Vanderbilt
Ells, Charles Laurie
MacKinnon, Laughlin M.

S. P. R. S., 32°

Allan, David Moyes
Blackadar, Burgess Malcolm
Bradshaw, Martin Lawson
Brailsford, John Archibald
Brennan, Arthur R.
Brownhill, Harold
Cameron, Donald Alex.
Cameron, William Fletcher
Campbell, Donald
Campbell, Ross Douglas
Carr, Albert Alfred
Carty, Harold Marshall
Chesley, Ashford Ellison Hicks
Clark, James
Clarkson, George Bayne
Cousins, Henry Samuel
Crease, Archibald
Croft, Ainlay Thompson
Crosby, Henry Saunders
Crouse, Frank LeRoy
Darby, Joseph Edwin
Davies, Wm. Louis Evans
Dennis, William Henry
DeYoung, James Watson
Doull, M.D., Arthur Ernest
Dowden, Charles Edwin
Drummond, Alex. Irving
Dryden, John Granville
Dumaresq, Sidney Perry
Eaman, Howard Oram
Eaton, Ernest Scott
Fellows, Howard
Fenton, Thomas
Fleming, Robert
Forbes, George Ronald
Forbes, John Eric
Foster, John Noble
Gabriel, Alfred Edward
Gardner, Melbourne Morton
Gordon, John William
Gorham, Cyril Herbert
Gordon, Robert Angus
Grant, Aubrey Rankine
Gue, Thomas C. B.
Hall, Lowry Halbert
Hamilton, Howard Seymour
Harraher, James Alfred
Hart, Alexander
Hebb, Clarence Willis
Hennigar, Gordon Ross
Hines, John James
Holder, George Hunter
Hunter, John Kempton
Hyson, Reginald Edward
Inglis, Robert Ebenezer
Inman, K.C., George Strong
Innes, James Forsyth
Jensen, Emanuel
Johnson, Frederick William
Jones, Charles Hugh Le Pailleur
Jubien, Clifford Flohr
Judd, Rev. William Wallace
Keating, Francis Harold
Kingdon, Fredk. Charles
Kirk, James Adam Ralph
Knock, Wallace Esdwin
Lane, Frederick A.
Lane, George J.
Lowe, Charles Benjamin
MacDonald, Alex. Charlton
MacDonald, David William
MacDonald, Donald
Macdonald, Edmund Luther
Macdougall, George Corbett
Macdougall, George Dewar
Mackay, Alexander Murray
MacKay, Alex. Stirling
MacKeen, John Crerar
MacKinnon, Athol Mabon
MacMillan, Lorne
MacNab, Hugh Eben
Marshall, Leo
McKay, William Blain
Moffatt, Thos. Inglis Dunlop
Moore, John Alex Campbell
Moore, Gordon Carliss
Moore, Roland Chapman
Morison, Norman Mowat
Morrison, Daniel Alex.
Moseley, Charles Fredk. Wm.
Mosher, Fredk. William
Murray, George William
Nickerson, William Clifford
Nugent, Harry Percy Forbes
Opie, Hugh Campbell
Payzant, Leard Dawson
Pearce, William
Pedder, Arthur Gillingham

Pethick, Richard Hammond
Porter, Brenton Fenwick
Poulas, Peter E.
Powers, William Thompson
Putnam, Hartwell Nugent
Roper, Henry Seymour
Rowlings, David McPherson
Ryder, Walter Earl
Semple, Howard Mitchell
Shiels, James
Sim, Edward Wyatt Worrell
Smith, Freeman Longley
Smith, Reid
Smith, Roy Judson
Stewart, William Snodgrass
Strong, Percy Troop
Sturmy, Fredk. Osborne
Tanton, Edwin T.
Targett, Edward Henry
Theakston, Albert Ernest
Thompson, Clarence Percy
Thurlow, Stanley Langille
Torey, Clifford Louis
Townshend, Herbert Oliver
Tregunno, Fred.
Twist, William James
Vaughan, William Richard
Vickery, Edgar Jenkins
Wallace, Fred Loran
Warren, Frank Kingston
Winfield, Wilfred Arthur
Zwerling, Charles
Zwicker, Henry Freeman

31°

Dauphines, Allan Raymond

KT. K—H., 30°

Avard, Norman Thompson
Dyer, Arthur Fredk.
Gordon, George Percy
Hubley, Harry Newton
Lawrence, Samuel Hayes
MacCallum, George Harland
McDougall, Cecil B.
Mahen, John Wilson
Nicholson, George Patrick
Sieniewicz, Thaddeus Mark
Thompson, George Robert

S. P. R. C., 18°

Archibald, Martin
Ashford, Hugh Garnett
Batho, Leslie Charles
Batson, Edward Bert
Bellamy, Charles
Bennett, Charles Samuel
Bingay, Thomas V. B.
Bowser, Garfield Guy
Bridgewater, Edward R. G.
Burgoyne, William Percy
Carruthers, Thomas Dawson
Chappell, Melbourne Russell
Colwell, Ray John
Cox, Ottis Stanley
Crooks, Cecil McGregor
Crosby, Percy Dodd
Cutler, Robert Ousley
Fraser, John Douglas
Furlong, John
Gabriel, James McNutt
Harrison, George Edward
Heisler, Herbert Seymour
Houghton, Charles James
Hyndman, Alex. William
Isnor, Gordon Benj.
Kane, William Lester
Kemp, George Francis
Kirk, Harry Ernest
Kirkpatrick, Hartley William
Lithgow, James Crichton
MacAloney, Chas. Wm.
MacArthur, Abraham Alex.
Macdonald, Donald John
Macdougall, Archibald John
MacGillivray, Harold Darroch
MacNamara, Harry Noller
McCarthy, Clarence Wilbert
McMahon, James Wallace
Major, Thomas St. Clair
Mitchell, Burnham Lord
Moffatt, Charles Wallace
Monaghan, Charles Victor
Morse, Eric Sinclair
Mosher, Harry
Mosher, Malcolm
Nelson, Robert John Roddick
Noseworthy, Edwin
Palmer, Cecil
Rutledge, James Edward
Shaw, James Alexander
Smith, Charles
Smith, Harris Carleton
Standish, Harry Mildenhall
Vair, James Douglas
Webster, John Edward
Wickwire, Harry Duncan
Wright, George Smith

15°

Nelson, Walter Stuart
Ross, Albert

G. E. P. S. M., 14°

Arthur, Frank George
Aslin, Herbert William
Barnstead, Fredk. Browne
Barnstead, William Ottis
Barry, James Joffree
Barry, John Richard
Campbell, Duncan
Codner, James Hamilton
Coles, Harry Lionel
Congdon, Richard Weldon
Cunningham, Herbert DeWolfe
Doyle, Foster Haywood

Doyle, William Henry
Drummond, Ross Newton
Ellis, Alvin E.
Franklin, Joseph Mitchel
Fraser, Martin Luther
Golden, William Herbert
Hare, John
Hayes, James Bertram
Hicks, Henry Brandon
Hosterman, Charles Henry
Jakeman, Walter Stewart
Jewitt, Alfred Thomas
Kane, Arthur Lester Allan
Macdonald, Purdy Alvan
MacNaughton, Fredk. Duncan
McHardy, Alexander
McLarren, Allan Fraser
Miller, Eric Leslie
Mitchener, Harry Leonce
Mulligan, William Orr
Palfrey, Frank Tupper
Roland, John Wilson
Rowen-Legg, Edward Lutwidge
Savage, Alfred Gloucester
Scrymgeour, Charles
Shatford, Lawrence Edward
Silver, Louis Edward
Simson, Harold Shannon
Sircom, George Churchill
Slocombe, John Byron
Smith, James Caldwell
Taylor Sidney Hubert
Thompson, Thomas Walter
Trethewey, Wm. Alexander
Vincent, Earl Johnston
Weary, Percy Herbert
Weeks, Edward Foster
White, Gerald
Wier, Henry Vincent.
Wilks, Frederick Joseph
Williamson, Harold Hoyt
Wright, Robert W.

4°

MacPherson, Archd. Richardson

PRINCE EDWARD ISLAND

VALLEY OF SUMMERSIDE

Albert Edward Lodge of Perfection

CONSISTORY MEMBERS

Bradshaw, Melville Lawson
Brennan, Arthur Roland
Gordon, Robert Angus
Inman, K.C., George Strong
MacCallum, George Haviland
MacKay, Alex. Stirling
MacKinnon, Laughlin M.
Stewart, Wm. Snodgrass
Tanton, M.D., Edwin T.

Kt. K—H., 30°

Nicholson, George Patrick

S. P. R. C., 18°

Bridgewater, Ed. R. G.
Cameron, Clarence Hugh
Carruthers, Thomas Dawson
Clarkson, George Bayne
Crosby, Percy Dodd
Hyndman, Alex William
Mackinnon, Athol Mabon
Palmer, Cecil

G. E. P. S. M., 14°

Barrett, Joseph Frederick
Bell, Arthur F.
Bell, Morley Myers
Bernard, Henry Bruce
Cameron, Arthur Garfield
Campbell, Eldon
Compton, Ralph Edmund
Cudmore, Isaac
Drake, William John
Dunn, Charles Tupper
Ellis, Reginald Evans
Fielding, Philip Henry
Forbes, James Reginald
Fulton, Robert Gilpin
Harmon, Bernard Geo. H.
Inman, Thos. Herbert E.
Johnson, Henry Dawson
MacFarlane Frank
MacKay, James Sinclair
Mackelvie, Robert Scott
MacNutt, Erskine Keir
McDougall, Lemuel Archibald
McEwen, Joseph Ernest
McKee, James T.
Matheson, William Keith
Morris, Frederick Morley
Murley, James Merrill
Murray, Pomroy Edward
Muttart, George Metherell
Nicholson, John McLean
Palmer, Chester
Pickering, John Willard
Reid, Arthur Bradford
Rogers, William Keir
Sharp, Benjamin Robert
Sharp, George Shelton
Simpson, Hugh M.
Sinclair, John Ewen
Small, Major Louis
Tanton, George Stanley
Taylor, John Fredk.
Tidmarsh, William Francis
VanIderstine, Beverley Cephas
VanIderstine, Frank Albert
Williams, Charles McAllister
Williamson, Fred

VALLEY OF WINNIPEG

Manitoba Consistory
Bethesda Chapter of Rose Croix
Winnipeg Lodge of Perfection

S. G. I. G., 33°

Miller, Jabez
Burton, Stewart Coulter
Major, K.C., William James
Mackie, James

HON. INS.-GEN., 33°

Bragg, Geo. Thomas
Morgan, Frank McDonald
Scroggie, James
Symes, Fred
Walker, Edward Maxwell
Webb, John Taylor
McCauley, James
Jackson, George Nelson
Chapman, Arthur William
Gordon, William Masey
Fenwick, William
Knutson, Axel Herbert
Russell, John Hamilton Gordon
Crandon, Charles Howland
Evans, John Robert Charles
Sayer, Charles Richard

S. P. R. S., 32°

Adams, Alexander
Agnew, Harry Maxwell
Aird, John
Aldridge, Henry
Anderson, Herbert James
Anderson, Richard
Anderson, William Kennedy
Andrews, Clifford Benson
Archibald, Willis Samuel
Argue, Robert Fletcher
Armstrong, Adam
Atkinson, Charles Jacob
Attwood, Charles Hartley
Baker, Lewis Roscoe
Bamford, Chas. Harry Sidney
Barnes, Howard William
Barrett, George William
Bazen, William
Bedgood, George Clemens
Bell, Henry Winslow
Bell, Robert Thompson
Beresford, Herbert Grahame
Besler, Rudolph
Bingham, Robert Francis
Birt, Jesse John Murray
Birt, William Chandler
Black, Norman John
Blackett, J. St. Clair
Borrowman, Leroy Franklin
Boulton, Albert Stephen
Boxall, John Frederick
Bremner, John Edgar
Briercliffe, Henry Carle Dyson
Brock, Clifford Wallace
Broder, Merritt Gordon
Brown, Alex MacDonald
Brown, Douglas L.
Brown, James Burnless
Brown, John Douglas
Buchan, Alexander
Buchan, Humphrey Ewing
Buchanan, John Ernest
Burgess, Alexander
Burns, William Herbert
Burton, Hubert Duncan
Butler, George William
Cameron, Duncan
Cameron, Herbert Thomas
Campbell, Archibald Forbes
Campbell, Clayton Burke
Campbell, Gilbert Ernest
Campbell, Samuel Wilson
Campbell, Stuart Munro
Cann, Maurice Dunn
Carman, Harry Albert
Carmichael, Norman Caven
Carr, William
Carter, James Bloomer
Christie, Alexander
Christie, Peter Campbell
Clemens, John
Coghill, William
Cole, Robert Henry Wright
Collins, Algernon Roland L.
Connell, Thomas Alfred
Cooke, Ernest Frederick
Corrie, John Thomas
Cottle, Stanley
Cowan, Andrew George
Cox, Frederick John Charles
Cran, John William
Crawford, Frank G.
Creighton, William
Crichton, Wm. Madeley
Cross, William Wardell
Crowe, James Alex.
Cunningham, Charles Andrew
Curtis, Lucius Kenmure
Curry, Benjamin John
Dart, John Franklin
Darwood, William
Davidson, David Lindsay
Davidson, Wm. Hamilton
Davies, James Gibbs

Davison, Thomas William
Deakin, Henry Lawrence
Denholm, John
DeWolfe, James Albert
Dingle, Guy Vivian
Dinnen, Norman J. K.
Dixon, Edward Addams
Dobbs, Arthur Marion
Dodds, William John
Douglas, William
Douglass, Johnston
Dowler, William Johnstone
Downey, George Wesley
Dudley, James Elmer
Earle, George Thomas
Easterbrook, William James
Eeles, Richard George
Elder, David Carl
Emerson, Robert Russell
Evans, Wellesley Dorland
Ferguson, George William
Fields, Clarence C.
Fieldsted, Eggert, S.
Fingland, Wm.
Fletcher, M.D., Robert Donald
Folliott, William Charles
Ford, Frederick
Fowler, Harold Arthur
Fraser, John Russell
Fritz, William Reginald
Gammon, Marshall John
Gardner, Arthur Bertram
Geddes, Charles Richardson
Gibb, John
Gibben, Will
Gledhill, Albert Fischer
Gordon, John
Graham, Colwell Esson
Graham, William Paul
Gray, William
Grieve, Walter
Grisdale, Robt. Chaplin
Groff, Samuel Frederick
Guest, Spencer Cox
Guy, George Lorne
Guy, Robert Dunbar
Hainsworth, Charles Russum
Hall, Leslie James
Hall, Norman Macleod
Hallett, Wm. Herbert
Hamerton, Raymond Albert
Hamilton, Fred Chas.
Hamlin, Robert Henry
Hammill, Richard Erle
Hanes, Duncan Arthur
Hancox, Fred Ellingham
Hanna, John Thompson
Harvey, Reginald Raymond
Head, Cyril Clayton Howard
Hedin, Edward Richard
Herbison, William
Hickman, James Thomas
Hickson, Robert Suttle
Hill, John Delmer
Hilliard, Wm. Aylsworth
Hobbs, James Lewis
Hodgins, Eli
Holtman, John August
Homuth, Ezra Blake
Horn, John West
Horne, James Martin
Howard, Theodore Ed. Pollard
Hughes, Reginald Jos. Ed.
Humphries, Fred Upton
Hunter, Gordon Evans
Hurst, William

Jack, James Brownlee
Johnson, John Andrew
Johnson, Kenneth Malcolm
Johnston, Arthur Eaton
Johnston, William R.
Jones, Stanley Neville Ken.
Jukes, Earle Launceleot

Kealy, Oswald William
Keene, Harold
Kerr, Hugh Murdock
Kerr, Melvin Henry
Keys, John Frederick
Kimball, James Wilkinson
Kirk, Robert James
Knight, Overton Bruce
Knox, Richard R.

Lambert, Archibald Naylor
Landon, Charles Sydney Clapp
Langille, Charles Stuart
Larcombe, Reginald Fredk.
Latter, Harold Percy
Lawrence, William David
Lawson, Harry Rhymer
Leach, Pomry Hazen
Lebeau, Russell Godfrey
Lindall, Walter Jacobson
Lindsay, Chas. Cameron
Little, Alexander
Lockard, Claude Wesley
Macdonald, Selkirk Mackay
MacEwing, James S.
MacKay, Hugh Alex.
MacKenzie, Colin
MacKenzie, Hugh
MacLachlan, Daniel Campbell

MacLachlan, Harold Newton
MacLean, Fred. And. Wm.
MacTaggart, Neil Beith
McCallum, Alexander
McCulloch, James
McCulloch, John Alex.
McCullough, William
McDonald, Angus Hutchison
McDonald, John Duncan
McGaw, William Ernest
McIntyre, Neil Fowler
McKay, Robert
McKay, William Angus
McKinley, James Duncan

McKinney, Frank James
McLean, Daniel
McLean, Edward Wilson
McLean, Hector
McLean, Robert John
McLean, Wilson Edward
McLellan, William
McMeans, Lendrum
McPherson, William Harvey
McRae, John
Mackie, William Alexander
Mahood, John McClelland
Malden, Claude Albert
Mann, Aaron Blake
Marley, William Samuel
Marshall, Mathew John
Mason, Allan Frank
Mathews, Herbert F.
Millar, John
Miller, Norman Edward
Mills, Joseph
Mitchell, Albert James
Milton, William Ryde
Moffatt, Andrew
Moffatt, Fredk. James
Moffatt, Thomas Henry
Monkman, Geo. Humphrey N.
Montgomery, Charles Barton
Mooney, John A.
Moore, Charles Pelham
Morrison, Donald John
Morrison, John Francis
Mowat, John Sinclair
Mundell, William James
Munro, George
Nalder, Reginald A.
Napier, John James
Nicholas, John Samuel
Nicol, William Gavin
Noble, Godfrey Bates
Norton, John Frederick
Nott, Herbert Arthur
Olliver, Cyrus Pounceby
Orr, Philip H.
Ovas, James MacDonald
Over, Walter Percy
Palk, Lawrence Fredk. Betts
Parker, Edwin Godfrey
Parker, Elbridge Doby
Parker, Ernest Seaforth
Parrish, Frederick William
Parrish, William Linton
Parrott, John Ellsworth
Pascoe, Harry
Payne, Ernest Manuel
Peace, William Thomas
Perry, James
Philp, Cecil Bray
Pinfold, Reginald Marchant
Pope, William
Pottruff, John Allan
Power, Thomas Minogue
Prugh, William Albert
Purdie, Frank Kidd
Purvis, Robert Alex.

Ramsay, Robert Stewart
Rattray, John Grant
Raymond, William Samuel..
Reade, Hubert Thomas
Reid, Herbert Gates
Reid, John Young
Rice, John Moffatt
Rigg, Athelstan Vincent P.
Ritchie, Reginald Lee
Roberts, Arthur John
Robertson, Roy Charles
Rodgers, Walter Percival
Rogers, Harold Stephen
Rose, William Eldon
Rowland, Ralph Stutt
Rowlands, Arthur Ernest

Sanburn, William George
Sanders, Edward Milton
Scambler, James Thomas
Scott, Victor Lloyd
Sellers, Henry Eugene
Shackell, Herbert Kendall
Shenton, William
Shields, John George
Shipman, Fred Thomas
Shaw, Frank Aspland
Simpson, Stuart Alex.
Slater, William
Smith, Harry Harvey
Smith, Henry John
Smith, John Newell
Smith, William Robert
Spearin, Charles Hartwell
Spooner, Frederick Ethelbert
Spooner, John Henry
Steventon, Alfred Harry
Strachan, Cecil Leslie
Stuart, James Fraser
Stuart, Walter
Stuart, William Roy
Susans, Alex William
Sutton, Frank Ralph
Swaisland, Wilfred John

Taylor, Arthur Robert
Taylor, David Henderson
Taylor, Wm. Franklin
Tennant, Ernest Robert
Thompson, David Bodel
Thompson, Frank Belmore
Thompson, H. Robt. McIntosh
Thomson, James Crawford
Thomson, Thomas Edward
Thomson, Wm. Davidson

Thorburn, William Young
Tjaden, Jacob Heilen
Toole, John Edward
Vernon, John Edward
Wake, Phillip
Waldron, Thos. Leslie
Wallace, James Bright

Walters, Fred
Walton, Norman Burdett
Ward, Edward Silas
Ward, Robert Campbell
Warner, Arthur Edwin Moor
Watt, Walter Langmuir
Weagant, Charles Herbert
Webb, Ralph Humphreys
White, George Gordon
White, Harry Manning
White, William Percival
Whitehead, Ernest Christie
Whitehead, Joseph Blythe
Whitmore, Frank
Whyard, Wm. Geo. Herbert
Wilkinson, Darius Milton
Wilkinson, Joseph
Wilkinson, William Henry
Williams, George Francis C.
Williams, William Swancoat
Williamson, Matthew Reid
Wildman, John Edward Alfred
Wilson, Allan Caldwell
Wilson, George
Wilson, James Clarence
Wilson, Samuel
Wither, William Andrew
Wise, Henry Ambrose
Woodside, George Alex.
Wright, William Ernest
Wright, William Lewis

I.I.C.—31°

Tackaberry, John Weir

K.T. K—H 30°

Burnside, David
Donovan, Maurice Stanton
Evans, Frank Robert
Griffith, David
Hannen, Charles Scott
Hurst, Reuben Levi
MacKenzie, Colin
Matheson, Norman George
Mills, Robert John
Peacock, Ira Tennant
Ross, James Innes
Smith, Thomas John
Smyth, James
Steel, Charles William
Swail, Ralph Wesley Beattie
Taylor, Fawcett Gowler

19°

McIlveen, William

S. P. R. C., 18°

Appleton, Albert Thomas
Argue, Andrew Starrat
Armit, John George L. LeM.
Bauchop, J. S.
Beck, Arthur
Bell, Francis Nevill
Bingeman, Milton Hallman
Browne, Ernest William
Cameron, Hubert James
Campbell, Robert Joseph
Carruthers, James Malcolm
Charge, Wilfred Kendall
Clark, James Morton
Congdon, Arthur
Curtis, Byron Arthur
Davis, William Edward
Dawson, John Rankine
D'Clute, Clarence Vernon
Deacon, Edgar Allan
Dowse, Francis Robert
Duffin, Earle Calder
Dunlop, James Earon Stanley
Eagles, Arthur Howard
Elliott, James Henry
Elliott, Lorne John
English, Thos. Frederick
Finnie, Alexander
Fisher, William K. C.
Foster, S. H.
Fraser, John M.
French, Charles Hunt
Gilbert Frederick Charles
Gorham, Charles Ambrose
Goulding, Thomas Waldemar
Grant, Donald John
Gravil, Walter Hemingway
Greene, Joseph Harold
Hamill, Archie Lloyd
Hicks, William Wilson
Hill, Charles Arthur
Hogg, Thomas
Howarth, William
Huntley, Herbert Wellington
Illsey, William John
Innes, Hugh Allison
Irish, Mont Zel
Irvine, James Conacher
Jones, Thomas William
Lawrence, John Hilton C.
Lawrence, Reginald Moore
Lawson, James Lacastle
Laycock, Burton
Leech, Ernest Tennyson
Lloyd, Fredk. Luttley
Lye, Charles Robert
MacLennan, Kenneth Fisher
Macnaughton, Norman
McFarland, John Irwine
McFetridge, Alex. Caruth
McMillan, Ritchie Alex.
McNab, Thomas Creighton
McPherson, Alex. Nugent
Mann, Daniel
Martin, Henry David
Martin, John
Matheson, Rev. Samuel P.
Milliken, David
Mitchell, John Horne
Montgomery, John Robinson

Moore, John James
Munn, Edward Fitz.
Murdoch, Donald Herbert
Nelles, Stephen Bell
Ostrosser, Dwight
Ovas, Colin Alexander
Pace, Frederick William
Parker, Arthur Evans
Parker, Benjamin Cronyn
Parton, John
Pentland, Wilbert Ferguson
Putt, John C.
Pyne, Robert Albert
Pyne, Robert Allan
Reilly, Wellington Howard
Restall, Sidney Albert
Roberts, Richard Alan
Rutherford, David Watson
Saults, William Reid
Simpson, Frank George
Sinclair, William Murray
Smith, Benjamin Billingsley
Smith, John Stanley Acre
Smith, Russell Douglas
Steele, John B.
Stockdale, Henry
Sugden, John Leslie
Thomson, James Hill
Tinkler, Frederick
Tripp, William Reynolds
Umphrey, Frank Elsford
Warren, Lloyd Arthur Heber
Watt, Peter Cameron
Whiteford, William Taylor
Williams, Halldon
Wilson, John Denby
Wilson, Thomas Todd
Wilson, William James
Young, Alex Arthur
Young, Richard Hunter

G. E. P. S. M., 14°

Appleby, O. W. O.
Appleton, John
Archibald, Fred
Arnett, Thomas Lewis
Atcheson, Charles James
Barnacal, William
Bartlett, Cameron
Barton, Carman Dwight
Bennest, Edwin Henry
Birkett, Allan
Black, James Thompson
Blanchard, Charles Haliburton
Bonney, John Oliver
Bowles, John Harvey
Boyd, John Franklin
Brett, Dr. Robert George
Brown, Cecil Charles Percy
Brown, John Campbell Ferrie
Browne, Thomas William
Brownell, Frank Wilbur
Bruce, James Kidd
Bunn, Thomas William George
Burton, William Alexander
Calder, James Alexander
Cameron, James Allan
Campbell, Alexander
Campbell, A. McT.
Carmichael, Angus
Cherry, Herbert Meade
Christie, Herbert Franklin
Cobb, George
Cobban, Mitchell
Coddington, Harry
Cole, Charles Edgar
Coleman, Dalton Harry
Complin, Ernest Baldwin
Cope, Eustace Hebert
Copeland, Thomas George Franklin
Corbett Thos. Richardson
Corbould, Charles Durie
Dawler, James Andrew
Duncan, Thomas Alex.
Durrant, Arthur Edward James
Evans, Oscar S.
Evans, Richard Ernest
Ezard, Arthur Russell
Ferguson, William
Forbes, David M.
Forbes, Thomas Chisholm
Ford, John
Foster, S. H.
Francis, Hedley Eaton
Fraser, William
Gaddes, William Henry
Galbraith, George Craig
Garratt, Edward A.
Gass, Ellard Blanchard
Gillespie, Robert Alexander
Gilliatt, Edward Cecil
Godsmark, Arthur Edgar
Goulding, Rev. Wm. Arthur
Gourley, Robert John
Graham, William Creighton
Grant, James Carson
Greenway, Edward Thornton
Griffin, James Young
Hammond, Alfred John
Harris, Robert Harold
Hodson, Douglas Cecil
Hopper, Clark Reid
Jackson, David Stuart
Jackson, Niven Mowry
Jennings, George Leslie
Kennedy, William Walker
Kent, William Archibald
Kyle, William G.
Lane, John
Lang, Sydney Edward
Larsen, Charles Neil
Leckie, David Garnet
Leckie, Robert Andrew
Leevers, Thomas
Lennon, John Kennedy

Leonard, Alexander Robert
Low, Harry Roderick
MacKay, David
MacKenzie, Ralph Erskine
MacNab, William James
McCririck, Walter Byers
McDougall, Franklin
McKay, Charles
McKinnon, Peter Duncan
McLaren, William
McLellan, James David
McMillan, Daniel
Maguire, David Allen
Masterman, Arthur Joseph
Metcalfe, Francis Evans
Meurer, Peter George
Mills, David Keith
Milne, Edward Thornton
Mitchell, Arthur James
Montcrieff, Robert
Montgomery, Allen Ross
Moon, Francis John
More, Andrew
Morley, O. W.
Morris, James Walker
Morrison, Robert Purves
Mott, Ezra Arthur
Mowat, William
Muir, Andrew James
Munro, William Irwin
Murray, Alexander
Murray, George Coupar
Nairn, William
Nelson, Axel
Ohlund, Nils Olof Alfrid
Osborne, Eric
Owens, Dalton Oswald
Parker, Joseph Blackett
Perrie, Alex. James
Phillips, Edward Stairs
Plummer, Chalmers Cameron
Pollard, Oliver Herman
Preece, Alfred L.
Pugh, Henry James
Quinn, Joseph William
Reece, James
Reid, David F. S.
Reynolds, William
Riley, Robert Thomas
Robinson, Harold Edgar
Robinson, Homer Smiley
Ross, Bruce Adamson
Ross, Thomas
Scott, Charles McAgy
Scott, Philip Bruce
Seibert, Fred Victor
Sharp, Albert Ernest
Simpson, Francis
Simpson, James W. J.
Simpson, M.D., Robert M.
Smart, Henry A. L.
Smith, Edgar Hill
Smith, George
Starmer, Harry Bailie
Stephenson, Hugh Earl Douglas
Stewart, John Edgar
Syme, George
Tease, Samuel Hamilton
Thomas, Tom
Thompson, W. E.
Tidmus, Rene
Tooley, Herbert
Truman, Colborne Manson
Vaughan, Lynds Smith
Vincent, Percival MacKenzie
Waldon, Chas. Denchfield
Wankling, Alfred Maurice
Weaver, Edwin Lorne
Welch, Thomas
Welligan, Joseph
Westby, James Thomas
Whiteside, Orton E. S.
Wilkinson, John James
Wilson, George Allan
Wilson, Joseph Walker

VALLEY OF BRANDON

Brandon Chapter of Rose Croix

Brandon Lodge of Perfection

CONSISTORY MEMBERS

Brown, Alex. MacDonald
Butler, George William
Cooke, Ernest Frederick
Donovan, Maurice Stanton
Earle, George Thomas
Evans, John Robert Charles
Fenwick, William
Fergusson, George William
Fritz, William Reginald
Gordon, William M.
Kerr, Hugh Murdoch
Lockard, Claude Wesley
Miller, Jabez
Mitchell, James Stuart
Napier, John James
Prugh, William Albert
Purdie, Frank Kidd
Spearin, Charles Hartwell
Strachan, Cecil Leslie
Swaisland, Wilfred John
Taylor, David, Henderson
Walker, William
Webster, Alfred F.
Whitehead, Ernest Christie
Wright, William Lewis

S. P. R. C. 18°

Aitchison, Hugh James
Allan, John
Ansley, Lansen Emerson
Baynton, Robert Elmer
Black, Robert James
Broatch, James Wallace
Brotherhood, Rowland H.
Buckham, James Maxwell
Courtice, Fredk. Clayton
Crawford, Howard Leslie
Cross, Robert Henry
Dickson, Stanley Rogers
Dorrett, Sidney George
Dutton, William
Elliott, William James
Ferrier, George
Findlay, John Francis Elton
Fletcher, George
Forbes, Robert Kinraid
Fortune, Robert
Hannah, Howard Eldon
Harrup, George William
Harwood, Percival James
Hayward, Harry
Hills, John Donald
Howard, Ernest
Hunt, Edward Victor
Hurd, William Burton
Hurst, Albert Reginald
Kellie, Angus
Kerr, Nettleton Whitley
Lissaman, Frank Cecil
Long, William Henry
McAdie, Neil Swanson
McNaughton, William Delbert
Mayhew, Harold Merrick
Meadows, Charles John
Meadows, Harry Fredk.
Mitchell, John Cassop Peter
Nelson, Wesley Gordon
Perdue, Henry Stewart
Peters, Wilfred Seymour
Reid, Alexander
Richards, Cyril Fuller
Roberts, Temple Kitchener
Robinson, William John
Ross, Oscar Stanley
Sanders, William John
Shankland, A. N.
Shuker, William
Tackaberry, George Edwin

G. E. P. S. M., 14°

Balsdon, Lewis Edwin
Bedford, Harold Bolton
Brown, Charles Henry
Buker, Percival Wellington
Bullock, William Clyde
Burns, Robert Smith
Cann, William Lethbridge
Carson, Robert
Christie, George Samuel
Clyderman, William Norman
Cosh, Thomas Rankin
Cowan, Edgar Clarence
Davies, Alfred Dale
Doig, George Francis
Duncan, Peter Cuthbert
Fenwick, Thomas Percival
Ferrier, George
Forshaw, John
Fotheringham, Edmond
Gilbert, Basil Elijah
Hall, John Charles
Hammonds, Philip
Harden, William David
Hopkin, John Thomas
Hutton, John Angus
Kellie, Raymond Albert
Lang, George Howard
Leitch, Peter McNab
Lidster, Daniel Wilbur

McBain, Sydney Lyle
McCreary, William Wallace
McDonald, John Finlay
McIntyre, Alexander
McKenzie, Donald Gordon
Martin, Charles John
May, John Cecil
Mellish, Sherman Lee
Mitchell, Charles Campbell
Moffatt, Lindsay Clifford
Naylor, Robert Clarence
Pritchard, Richard
Reid, James Robert
Rife, Willard Eriven
Robertson, William Alexander
Rollins, Ross
Scott, John Robert
Shook, Harold Wilfred
Timms, Russell James
Watson, Charles Fredk.
Whyte, James Claude
Williams, Henry Lambert
Willmott, Frederick Roy
Winter, Fred
Young, Fredk. Henry

VALLEY OF VANCOUVER

British Columbia Consistory
Vancouver Chapter of Rose Croix
Vancouver Lodge of Perfection

S. G. I. G., 33°

Watson, Harry Holgate
Burd, Francis James

HON. INSP.-GEN, 33°

Ditmars, William Carey
Goodman, Alfred Edwin
Laidlaw, John Edward
Rudd, John McIllween
Pilkey, Peter Thomas
Atkins, John Milner
McKee, Frank Sumner
Green, Robert Francis
Creery, Andrew McCreight

S. P. R. S., 32°

Adams, Beverly Mitchell
Alder, William James
Allan, Alexander Sinclair
Allan, Oscar Bruce
Allerton, William John
Anderson, William Harold Kerr
Andison, John George
Andrew, Frederick William
Angus, Richard
Arthur, James Ross
Atkinson, James Robert
Baillie, George Byron
Ballantyne, Thomas
Barker, Howard
Barnes, Stanley
Barron, Sydney Bellingham
Bartholomew, Fredk. William
Baxter, Harry Harvey
Beck, James Edward
Bezeau, Frank Gustave J.
Bisson, Alfred Walter
Boak, Eric Wellesley
Boerner, Leo John
Boothe, John Howard
Borden, Lorris Elijah
Borrie, Wilfred John
Botterell, Thomas
Boyd, John
Brasell, Robert
Brenchley, Arthur
Bridgeman, Edward Henry
Brown, James Leonard
Bruce, Cosmo
Brydone-Jack, William Disbrow
Buckley, Frank Llewellyn
Buell, William Senkler
Burns, Ronald Richard
Buscombe, Frederick
Calder, William George
Caldwell, William Harvey
Cameron, George Frederick
Campbell, Daniel Gordon
Campbell, Ivan Glenn
Campbell, James Albert
Carwardine, James
Cassady, George Livingstone
Casselman, Kenneth Burritt
Ceperley, Arthur Tracy
Chambers, Edward Scott
Chapman, George Frederick
Chrisman, Frederick Arthur
Clark, Roy Earl
Clarkson, William Lee
Clazie, James
Clements, Robert
Cleveland Ernest Albert
Collier, Herbert Walter
Cottrell, Herbert Thomas
Coutts, Andrew
Creasy, Stanley John
Creighton, Douglas
Crombie, Isaac
Davidson, James Alexander
Davidson, William Barnett
Deaville, Clarence Bailey
DeCew, William Mark
Derby, George Cleveland
Disher, Clarence Edward
Dixon, Thomas Spencer
Dowell, Arthur
Duncan, William Whitfield
Dunlop, James Robert Vetch
Dunn, Wilfred Stanley
Elder, James Alexander
Ellis, George Henry
Emory, Arthur Dunham
Everard, Harry Branson
Finland, Elmer Victor
Forde, John Preston
Franklin, Benjamin Clinton
Frostrup, Gunde Eric
Galloway, Archibald
Gardiner, William
Gilbert, Trewin George
Giles, Arthur Clement
Goulding, Thomas Waldemar
Gunn, Alexander Donald
Gunn, James Grant
Henderson, Ernest
Henderson, John Alexander
Hetherington, Robert
Hewlings, Frederick Hayes

Hillier, George
Hopper, William George
Howard, Charles
Howard, Robert Wesley
Hudson, James William
Hughes, Joseph Henry
Jackson, John William
Jamieson, Robert Scott
Johannson, Arnlief Lawrence
Johnson, Robert Henry
Johnston, John
Jones, Emery C.
Kay, Charles James
Kerr, John Ross
Knott, Wallace Widnell Dimsdale
Knox, John Alexander
Leach, George Edwin
Lees, David Todd
Leeson, Lavell Hall
Lefroy, Christopher B. L.
Leggatt, John Norman
Leiser, Hubert
LeMarquand, George
Lesser, Samuel Frederick
Lewthwaite, William Atkinson
Lincoln, Henry George
Lipsett, Edward
Livingston, Archibald
Long, George Roy
Lumsden, Frederick James
MacDuff, Alexander
MacFarlane, James
MacKinnon, George Ernest Lawson
MacLeod, John Alexander
McClintock, William Fitzgerald
McDonald, Robert
McDougall, Elwin George
McGowan, James Adam
McGraw, David
McGugan, Donald
McGuire, George Albert
McInnes, Allan
McKay, Donald Walter
McKay, James Alexander
McKechnie, Robert Edward
McKee, Edgar Hall
McKeen, Stanley Stewart
McKeon, William Joseph
McLaren, Henry Moncrief
McLean, Archibald Sinclair
McLeman, Hugh
McMillan, Lachlan
McPherson, James Cluny
Martland, Royal Lethington
Martin, Andrew
Mascall, William Wootton
Michel, Theophilus
Milburn, John Alfred
Miller, John James
Morgan, Thomas Charles
Morley, Henry Benjamin
Morse, David Garnet
Morton, Morton Woods
Muirhead, James McLaren
Munro, David D.
Murdoch, Duncan Douglas
Murray, Charles Walter
Murray, Ernest Thompson
Murrin, William George
Newall, John Brodie
Noble, Andrew
Northey, James Laird
Norton Thomas Wm. Francis
Nunn, David Edwyn Thomas
Olds, William John
Oliphant, John Shaw
Olson, Oscar A.
O'Neill, Charles William
Oppenheimer, Milton
Paddon, William Henry
Pallen, Robert Lester
Palmer, Herbert George
Palmer, John Thomas Edward
Paul, John Anderson
Parson, Charles Herbert
Pearse, Frederick Howard
Peck, Tobias Lane
Prescott, John William
Prowd, Cecil Wesley
Prowse, Cecil Oxford
Radcliffe, Charles Ernest
Rae, William
Read, William J.
Reid, John Robert
Rice, Robert Lyons
Richardson, Harold H.
Ridley, William James
Robertson, Henry Roy
Robertson, William
Robinson, George Ernest
Ross, Charles
Ross, Charles Alexander
Ross, George A.
Ross, William
Sangster, Frederick
Sangster, Norman
Scott, Laurie John
Scott, Robert Alexander
Scott, Walter Gladstone
Selby, Christopher Herbert
Seldon, George Elliott
Shaw, John
Shore, Leslie
Shortreed, Roy Dawson
Simpson, William Robert
Sinclair, Joseph Horace
Slevin, Edward Lawrence
Smith, Alexander Roland
Smith, Alexander Scott
Smith, David Angus
Smith, William A. DeWolf
Stefan, John
Stevens, George Alfred
Stevens, Harry Herbert
Stewart, Angus
Stibbs, Gerald Denike

Stibbs, Norman Clarence
Strevens, George
Taggart, Charles Henry
Thomas, William
Thomson, Edward
Thomson, James W.
Tingley, Frederick Chapman
Trevett, Arnold William
Unsworth, Wm. Preston Clark
Updegraff, Daniel Smith
Vaughan, Leonard
Watson, Henry Joseph
Webster, Ernest
Weir, George Moir
Welch, Thomas
Weston, Henry James
Wheatley, Edward Augustus
Wheatley, Frank Roland
Whiles, William Henry
Wilson, Thomas Evered
Whitelaw, William Albert
Wooton, Robert Alex. Burnie
Young, Charles Weaver
Young, John Haydn

INSP. INQ. COM, 31°

Boyce, William John
Jack, Lewis Chalmers
Kennedy, Finlay Farquharson

S. P. R. C. 18°

Agnew, William Dean Donald
Alexander, John Bentley
Allison, Ambrose Picton
Anders, Charles Harold
Anderson, Alexander
Anderson, Walter Brown
Austin, Joseph
Baily, Henry Ernest
Baird, Walter Stewart
Barr, Matthew Lyle
Beckett, Alfred
Begg, Frederick Bruce
Bell, Christopher H Chandler
Bennett, Allan Edward H.
Bennett, Thomas
Biggins, Frederick
Black, James Edward
Bowie, William Crowthier
Boyle, Harry Howse
Braidwood, Thomas
Brand, Thomas Stuart
Brankin, David Blackwood
Bullard, Russell Joseph
Burns, Frank Muirhead
Campbell, Charles Foster
Campbell, Dugald
Campbell, Frederick William
Campbell, James Wolfe
Campbell, Wm. John Scott
Carlisle, John Howe
Chowne, Edgar Ansker Sissener
Christie, John Robertson
Clement, George Herbert
Cope, John Wilson
Cowan, John
Crowe, Henry Davis
Cruikshank, Forbes
Cullen, Richard
Daly, Harold Mayne
Davidson, Alexander Edwin
Davies, William
Dawson, John Thomas
DePencier, Adam Urias
Dolphin, William Thomas
Douglas, William Harper
Downs, Joseph Frederick
Dudgeon, William Gilbert
Dunwoody, William Robert
Dwinnell, Lewis George
Elliott, Henry
Elliott, William George
Fleck, John Gordon
Ford, Richard Samuel
Frost, Carlos Eugene
Gallagher, Robert Fred
Gore, Lloyd Ballard
Gourlay, Samuel George
Graham, Thomas
Grant, Angus
Gray, Robert
Graves, Reginald Faulkner
Grindrod, Edmund John
Hamilton, Charles Thomas
Harrison, Arthur
Hill, Thomas Ballantyne
Holtby, George Allan
Howard, Arthur E.
Howard, Roy
Jack, Andrew John
Jackson, A. L.
Johnston, Robert Elliott
Jorgensen, Walter
Kiltz, William Christopher
King, Oliver Gordon
Laity, John Raymond
Lang, Hamilton
Larson, Andrew Gustavus
Leach, Henry Oswald
Lewis, William
Lightbody, James
Lowden, William Ronald
Mather, John Douglas
Matheson, John Edward
Moore, William Wellington
Morgan, Daniel James
Morrow, Robert Lail
Motherwell, James Alfred
Murray, David Fraser
Macdonald, Angus
Macdonald, James B. L.
MacKenzie, Harold Edward
MacKenzie, Roderick

MacLeod, Percy Ray
MacNaughton, George Kerr
McComb, George Edgar
McDermid, Edward Blake
McDonald, James Alexander
McIntosh, William George
McIntyre, Malcolm
McKay, Alex David
McKay, Donald
McLeod, James Watson Reid
McPherson, James Napier
Newbury, Jarvis
Nicholson, John Robert
Norris, Thomas Grantham
Northey, Herbert Lewis
Oldershaw, Arthur Orval
Pedlow, Wellington LeRoy
Perry, Albert Henry
Reid, Robie Lewis
Reid, William James Haif
Ritchie, Thomas Ballard
Roaf, John Hamilton
Richards, Russell Joseph G.
Russell, Edward Neville
Schofield, James Hargrave
Scott, Thomas Peers
Small, William Baker
Smith, George Ernest
Stewart, John Rupert
Taylor Herbert William
Thicke, Claude Sidney
Thompson, Henry
Thomson, Walter Edwin
Townley, Frederick Leighton
Turner, Wrathman Sheridan
Tyre, William
Urquhart, William C.
Walker, George Turner
Walker, James Alexander
Webster, William Osborne
Welch, Charles Almeron
West, William Alfred
Wright, James Harold
Yuill, Alex. Claude Roy

G. E. P. S. M., 14°

Abbott, Herman Stanley
Ablowitz, Julius
Abrams, Benjamin S.
Adam, Richmond
Adam, William
Adams, James Clyde
Alexander, Dalton Green
Anderson, Fredk. Bertram W.
Anderson, Stanley Russell
Armstrong, Edward Lawson
Armstrong, Robert
Babe, John Ira
Bald, John
Barclay, William Bell
Bastin, Charles Howden
Beley, John Harold
Bone, William
Boyes, William Earl
Brighton, Reuben Earl
Broad, Archer Charles
Broadhead, Thomas William
Brotherton, Charles Edward
Brown, James George
Brown, William
Burch, Percy John
Buscombe, George
Clark David Alexander
Clegg, Harry Irvine
Cook, Sidney John
Coultas, Benjamin George
Crompton, Charles Taylor
Cross, Bryan Kendall
Currie, Jarvis William
Davidson, George Arthur
Devitt, William John
Douglas, Harold C.
Douglas, R. Llewellyn
Dowsley, Samuel Glasgow
Ellis, Robert Walter
Findlay, James
Francis, Roy Bertram
Fraser, William
Frost, Gordon Carlos
Grant, Harold Campbell
Grimmett, Martin Luther
Grover, Frederick J.
Hale, George Frederick
Hall, John
Hogg, Alexander Blake
Hollis, Frederick John
Hudson, John Lewis
Hughes, Robert William
Johnston, Norman Edward
Jones, Charles
Jorgenson, Walter
Lake, Sydney Arnold
Laughlan, Henry Colin
Lawrence, Samuel Hayes
Lawson, James Hill
Loughnan, David
Lowe, Abram Thomas
Lyle, George James
Major, David
McDougall, Robert MacLaren
McLennan, Kenneth A.
McLeod, Daniel
McMaster, Edward Blake
McMorran, Oscar Stewart
McNeill, Chester Benjamin
McRae, Archibald A.
Moffitt, John St. Clair Crymble
Moncrieff, William Ross
Moore, Wilbert Turnbull
Morgan, Joseph George Gregory
Muir, John Ritchie
Nicholson, Francis John
Patton, Robert Somerville
Perry, Frederick Gordon
Pratt, William Henry
Radford, Charles Albert

Randall, George Edward
Read, Thomas Nicholson
Rindal, Harold
Roome, William Elmer
Ross, Andrew Allan
Ross, George Mason
Salt, Arthur Cowper
Skinner, George Clarke
Steele, Andrew Benjamin
Steeves, Robert Roscoe
Stewart, Herbert D. R.
Taylor, Frederick Wellington
Taylor, William Coates
Thompson, Gordon Graham
Turner, Reginald Melville
Vaughan, Alfred Shepherd
Walker, William Alexander
Wallace, William Duncan
Warwick, Karl Percival
Watret, Robert
Westby, Edgar Boru
Whitley, Archibald Clifton
Williams, Charles Haydn
Williams, Robert Drape
Wright, Frederick H.

5°

Constant, Montagu George
Hughes, Thomas Arnold Langley
Scarlett, William

VALLEY OF VICTORIA

Victoria Chapter of Rose Croix
Victoria Lodge of Perfection

CONSISTORY MEMBERS

Alder, William James
Anderson, William Harold Kerr
Angus, Richard
Bartholomew, Fredk. William
Boak, Eric Wellesley
Brown, George McIntyre
Crump, Chas. John Compson
Deaville, Clarence Bailey
Dowell, Arthur
Duncan, William Whitfield
Finland, Elmer Victor
Forde, John Preston
Gibson, John Nelson
Green, Robert Francis
Griggs, Thos. Henry
Hetherington, Robert
Hill, Charles Plummer
Hudson, James William
Hughes, Joseph Henry
Jones, James William
LeMarquand, George
Macfarlane, James
McGugan, Donald
McHutchon, James Maitland
Muirhead, James McLaren
Niblock, William Edwin
Oliphant, John Shaw
Trevett, Arnold William
Unsworth, Wm. Preston Clark
Watson, Harry H.
Webster, Henry
Welch, Thomas
Wootton, Robert Alex. Burnie

S. P. R. C., 18°

Allan, Hugh Regd. Wriothesley
Anscomb, Herbert
Batchelor, Leonard
Blakey, Harold Alfred
Bland, William Henry
Boyce, William John
Bradbury, Thomas
Braidwood, Thomas
Browne, William Hamilton
Bryant, Frank Millwood
Burnett, James Gibb
Butler, Ernest Hancock
Clark, George
Clubb, Walter James
Crease, Lindley
Denham, Clifford Ernest
Dowell, Alfred
Elworthy, Harold Barrington
Fatt, Francis Fredk. Wm.
Gibbs, Philip Archibald
Gillespie, Dugald Llewellyn
Giolma, Francis Wm. Henry
Greenway, Frank Gale
Hare, Harold Henry
Hartley, John Reginald
Haugh, Norman Orval
Hawkins, Thomas Cullum
Hetherington, Ernest William
Hewlett, Harold Fredk.
Hislop, Charles Anderson
Hodges, Harry Percival
Johnston, William
Jones, Albert
Lefevre, Bernard Edward
Little, Mathew James
McAulay, Archibald Muir
McCloy, Alexander
McClure, Samuel
Mason, Francis Scott
Maunsell, Dudley Philip W.
Meharey, Andrew Amos
Miles, Stanley Frederick
Munro, John
Munro, John B.
Parsons, Thomas Wm Stanner
Paul, Edward Burness
Pearce, Joseph Algernon
Porter, George Albert
Porter, Henry Augustus
Prangnell, William Henry
Prentice, Oliver Martin
Rippingale, Charles
Roberts, John Vaughan
Robertson, Hermann Melchior
Stewart, John Alex.
Tait, James Leonard
Taylor, Philip Ernest
Taylor, Melvin Howard
Tomlin, Edwin
Walker, Walter Mitchell
Walton, Geoffrey Hitzler
Warren, Cyril Charles
Warren, William Chamberlain
White, John Lillie

G. E. P. S. M., 14°

Agar, William Geo. Arthur
Alexander, Aud. Linton B.
Allen, Robert Lemon
Badminton, Eric
Balls, Matthew
Baker, Hugh
Barnwell, Joseph Alexander
Barrowclough, William

Barry, Gerald Henry
Batchelor, Leonard
Beach, Harry
Beatty, James Harry
Bennell, James Albert
Brimer, Lawrence Frederick
Bryant, Frank Millwood
Cameron, Gordon Arthur
Carruthers, Alex. Lorraine
Cathcart, William
Chrow, John
Clark, William Robert
Clubb, Walter James
Corbett, Henry Claude
Coton, Horace Herbert
Coupland, Albert William
Crombie, William Bishop
Cross, Francis Stanley
Curry, Harry Jones Mills
Davidson, Donald
Drake, Samuel James
Driver, Arthur Ray
Ford, Allan Benson
Forde, John Preston
Gillespie, Dugald Llewellyn
Greig, James
Gordon, Stanley
Holden, Fredk. Corsan
Homer, Stephen
Housley, Eric
Hudson, Charles
Humber, Henry Andrew
Irvine, David Telford
Irwin, Gifford Melville
Johnson, Byron Ingemar
Johnson, John Valdimar
Lemm, Irving Alfred
Lucking, Arthur William
Luney, Walter
MacKay, Donald Morrison
Mackintosh, Samuel Wallace
McGugan, Donald
McMullen, John Hugh
McPherson, Thomas
Mayhew, Robert Wellington
Maynard, George Hammett
Miles, Stanley Frederick
Miller, Thomas
Milne, George Lawson
Moffat, Adam Patterson
Moore, William Harold
Mountain, John Robert
Muncy, William Howard
Murray, Robert
Nickelle, Benjamin Ernest
Nickerson, Charles
Okell, George Arthur
Owens, Robert
Palmer, Alfred William
Patterson, William Alfred
Paul, Edward Burness
Ridington, William Richards
Rippingdale, Charles
Roberts, John Vaughan
Robertson, David Clark
Rowebottom, Edwin George
Rutter, Henry Percival
Savage, Hugh Geo. Egioke
Smith, Alfred
Staden, Sydney Arthur
Straith, William Thomas
Tait, Ernest Lyall
Taylor, Richard Ratcliffe
Tomlin, Edwin
Walker, Thomas Wm. Henry
Wilson, Alexander
Wilson, Archibald James
Woodhouse, Walter Leonard

9°

Steacy, Newton Phillips

VALLEY OF NELSON

Kootenay Lodge of Perfection

CONSISTORY MEMBERS

Ditmars, William Carey
Borden, Lorris Elijah
Kerr, John A.
McDiarmid, Stuart S.
Stibbs, Gerald Denike
Stibbs, Norman Clarence

S.P.R.C. 18°

Chapman, George Frederick
Emory, Arthur Dunham
MacKinnon, George Ernest Lawson
McKay, Donald Walter

G.E.P.S.M. 14°

Allan, Wilfried
Andrew, Robert
Arneson, Gilbert C.
Barclay, Douglas James
Barnes, Robert Dickson
Beley, John Harold
Binns, John James
Brating, Paul
Browne, William Hamilton
Bush, Peter Hanson
Cawley, Charles Alfred
Chester, Robert Aylmer
Collinson, Ernest
Crowe, Roland Chaplin
Curwen, Smith Amiraux
Fitzsimons, James
Forbes, James Cumming
Forbes, Robert John
Fraser, James Angus
Fraser, William
Gallagher, Oscar Desner
Garland, Charles Braid
Gray, John Balfour
Halcrow, David
Hewat, Ronald
Hurst, Thomas
Irwin, Fred Llewellyn
Johnstone, Walter Bagnall
Joyce, Maurice Russell
Kastner, Milton Alfred
Kerr, David
Lincoln, Paul
MacKinnon, Archibald
MacPherson, Frank Mitchell
McBride, Roland Leigh
McNab, Charles Duncan
Manning, Viril Z.
Mason, Ernest
Mawhinney, William Clarence
Mottley, John Arthur
O'Shea, James
Palethorpe, George C.
Palmer, John Hammond
Putman, Frank Hedley
Roberts, Robert Mason
Ross, George M.
Sanders, Jesse Lee
Simpson, Edward Holmes
Smith, John Alex.
Sooman, Roy Blane
Speers, Samuel Arthur
Stephenson, Albert Thomas
Teague, John
Vincent, Henry Manville
Whimster, Herbert Marlatt

VALLEY OF VERNON

Okanagan Lodge of Perfection

CONSISTORY MEMBERS

Allerton, William Jackson
Andrew, Frederick William
Bradbury, Thomas
Burd, Francis James
Croil, Thomas
Henderson, John Alexander
Jones, James William
Lumsden, Frederick James
Morley, Henry Benjamin
Rudd, John McIlween

S.P.R.C. 18°

Barnes, Stanley
Boyle, Harry Howes
Cope, John Wilson
Everard, Harry Branson
King-Baker, Sidney James
Lang, Hamilton
Lefroy, Christopher B. L.
Morgan, Daniel James
Norris, Thomas Grantham
Smith, Alex. Roland.

G.E.P.S.M. 14°

Baldwin, Sidney George
Bennett, Wm. Andrew Cecil
Bent, Percy
Blair, William Troop
Brown, George Edward
Bruhn, Rolf Wallgrin
Chatty, Robert Henry
Cooper, Robert Kerr
Cross, Harry Kendall
Cumming, Arch Farquharson
DeRenzy, Gordon MacKenzie
Dixon, Keith
Fleming, Archibald
Goldie, James
Gordon, Robert John
Gray, Angus Alexander
Harris, William Sandham
Harvey, John E.
Heggie, George
Higgins, William Benton
Hooper, James Lovell
Howson, Leonard Albert
Howson, Robert
Hyland, Thomas William
Kennedy, William Farris
MacGinnis, Ernest Orville
McDougall, Robert J.
Mattison, Ralph Duane
Megaw, William Earle
Pettman, Frank Ernest
Reeves, Arthur
Reeves, Christopher Healy
Ruhman, Max Herman
Stephen, John Forest
Tener, John Frost Jr.
White, John
Whitehead, Geoffrey
Whyte, Bryson McKay

4°

Woodhouse, Albert

VALLEY OF EDMONTON

Alberta Consistory
Mizpah Chapter of Rose Croix
Edmonton Lodge of Perfection

S. G. I. G., 33°

Braithwaite, M.D., Ed. A.
Macleod, Murdoch James

HON. INSP.-GEN., 33°

Bragg, George Thomas
English, Thomas Frederick
Bishop, Edward Thomas
Reid, Horace Philip
Jackson, Niven Mowry
Park, William Silson
McManus, Charles Edward
Rae, John
Moore, George

S. P. R. S., 32°

Abbot, Percy Whitfield
Adams, John Henry
Adams, Lionel Bransby
Adrian, William McFerran
Anderson, Hugh Thompson
Anderson, Norman Bruce
Andrew, Harold Clifford
Armstrong, Wm. Chas. Gordon
Aslin, Herbert William
Bagley, Jonathan E.
Bagnall, Edward Hodgins
Baker, James Davidson
Baker, Jermyn Oscar
Barnhouse, Francis
Beatty, Leonard Gilmour
Bell, Harold Wm. Beddie
Black, David Ernest
Black, Herbert
Blair, Samuel James
Bond, Arthur George Richard
Bowes, Victor Albert
Bowker, George Elwyn
Bowness, Ernest William
Boyd, Stafford David Jos.
Bradley, Russel John
Braisher, William Alfred
Brennen, John Keefer
Brock, Lionel Morgan
Brooks, William Michelmoor
Brown, Joseph
Brunlees, William James
Bryant, Alfred Harold
Bullivant, Wm. Jas. Gordon
Bunn, Charles Randolph
Burke, Michael Charles
Bryant, J. Irving
Caldwell, Samuel Grenville
Cameron, William Lawrence
Campbell, Alexander Munro
Campbell, Frederick Thomas
Caniff, Bertram Ellis
Carnall, Frederick LaTull
Carrick, Albert Craig
Casteel, John Foster
Chapman, Cecil Hugh
Chard, Alfred
Chorley, Frederick
Christian, Charles
Christie, Robert
Clarke, Charles Henry
Clarke, Edgar John
Clarke, Robert Dickson
Cleave, James
Clements, William Thomas
Condell, William Newton
Conn, Leighton Carling
Cook, Alfred Benson
Cooper, Fred Bertram
Coultis, Samuel George
Coward, Samuel Herbert
Craigen, William John
Crichton, Robert
Cromie, George
Cross, Charles
Cruickshank, George Edward
Cumming, Arthur David
Cumming, David
Dale, John
Danks, Alwyn Isaiah
Davidson, Cecil Alexander
Davies, Arthur
Davies, Edward
Davies, Thomas Owen
Decker, Robert Seneca
Dewar, James Grant
Dick, William Joseph
Dingle, John Wedlake
Donald, Thomas Blakley
Doolan, Edward Frank
Douglas, Hy. Ward Beecher
Drumheller, Lee Reiser
Dunlop, Edwin Cameron
Dunn, John Thomas
Dunsford, Fredk. Hurworth
Dunsworth, Marcus Meyer
Eaton, John Harvey
Elliott, William John
Ellis, George F.
Empey, Waldo Ford
Evans, Robert
Farrow, Noel Adair
Fawcett, Wilmer Munro
Ferguson, Robert Binning

Flan, James Robert
Flavin, Bruce
Flavin, Charles Griffin
Flavin, Edward John
Flint, Chauncey Dalrene
Follett, Joseph Vincent
Forman, William Jasper
Fowler, Harry Bryce
Frost, Charles Rochester
Galbraith, Francis Philip
Garnham, Sheriff Henry
Gibson, George Miller
Gibson, Robt. Somerville
Gilbert, Frank
Gillespie, William Fulton
Gilfillan, William
Gillman, James William
Glennie, Harry Alex.
Glenwright, John Wilson
Glover, Austin William
Gouge, Wilson
Graham, Charles Archibald
Graham, George Leslie
Grant, Charles Henry
Griggs, Thomas Henry
Hamilton, Arthur Gladstone
Hanley, Alexander Peter
Harrison, James Whittiker
Harrison, John George
Hart, William Thomas
Haslop, Charles Albert
Hassell, Victor Emanuel
Hayes, William Edgar
Henderson, Ernest
Henderson, Walter Reid
Henry, William Addison
Henry, William Thomas
Hill, James Wishart
Hill, Melvin
Hodson, Samuel Robert
Holden, James Bismarck
Hole, Harry
Holman, George Alfred
Horrocks, Wilfred
Horrocks, William
Howard, Leonard Cowell
Hubbard, Sidney Thomas
Hume, Robert Henry
Hurlburt, Heman Stanley
Hyndman, David William
Inglis, George
Ireland, William
Ironside, Edwin Gardner
Jackson, John
Jackson, John Ainslie
Jackson, Joseph Hickman
Jamieson, Archibald Eldon
Jefferson, Rev. Robert
Jeffrey, Joseph William
Jenkins, Henry Marshall
Jennings, George Leslie
Johannson, Johann Triggri
Johnson, Clifford Wilson
Johnston, James William
Johnston, Robert James
Jones, Arthur Henry
Keith, John
Kemmis, John Hy. Wm. Shore
Kemp, Fredk. Wesley
Kerby, George William
Kerr, Stanley C. S.
Kidd, Clarence Butler
Kilgour, George
Kirkland, Dalton Archibald
Kiteley, Hiram
Laing, Fred William
Lait, Chas. Ferguson Brentnall
Lees, Albert
Legg, Herbert
Lett, Frank Neville
Lindsay, Ivan Robert
Little, John Oliver
Long, George Eddy
Lord, Goldwin Smith
Love, Herbert Gordon
Low, James Charles
Lowery, James Robert
Lowle, Francis Fred William
Lynch, John Lovering
Macaulay, Donald Archibald
Macaulay, Victor Harold
Macdonald, Elmer Carlyle
Macdonald, Howard Burton
MacKenzie, Colin Douglas
MacKenzie, Duncan Stewart
MacLean, Randall Roberts
MacQuarrie, James Robert
McBain, William Wilfred
McCall, Francis Stacey
McCaskir, Arthur Alexander
McCrea, Herbert George
McDerby, Dent Wendell
McDougall, James
McDowell, Franklin Conoly
McFarland, John Delbert
McFarlane, Daniel
McGarry, Thomas Moore
McGhee, James Andrew
McGougan, Malcolm
McIntyre, Mortimer Aylesworth
McKay, Alfred Edward
McKenzie, Alexander Robert
McKenzie, Donald Bain
McKibbin, Arthur Forsyth
McKinnon, James Angus
McLeod, Chas. Gordon
McLeod, George Brown
Madill, Joseph
Maguire, Arthur Williams
Marsh, Joseph Herbert
Marshall, James Alexander
Martland, John
Mason, Robert Henry
Mathews, William Henry
May, Wilfrid Reid
Milner, Horatio Ray

Milner, Joseph
Mitchell, Alexander Matheson
Monkman, Walter Franklin
Moore, Christie Wilson
Morkerberg, Daniel Joseph
Morris, John William
Morrison, Kenneth John
Morrison, Robert Homes
Muir, Lorne MacDonald
Munroe, Alex. Russell
Naylor, Nelson
Neve, Reginald Everett
Newcombe, Fredk. Horace
Newsham, Arthur Raistrick
Nicholson, John Daniel
Nicoll, Louis Desire
Noble, Wilfred Earl
Olfson, Ronald Steen
Palmer, Wayne Raymond
Parken, Joseph
Parney, George Lyman
Paterson, Geo. Coull Strachan
Paterson, Herbert
Patrick, Alfred Wm. Poyntz
Patterson, Samuel Fleming
Pattison, George
Peel, William Melville
Pepper, Frank
Peterson, Ernest Enoch
Pike, William Henry
Pinfold, Reginald Marchant
Plows, Charles Arthur
Price, Gordon Elgin
Provan, Ralph
Prust, Talmadge Herbert
Reed, Frederick
Reed, Joseph Henry
Reid, David
Reid, Robert Mills
Riach, George
Rinn, Peter
Ritchie, George Forbes
Robertson, Edward Maxwell
Robertson, Kenneth Lee
Robinson, Edmund
Robinson, Edward William
Robinson, William Thomas
Rogers, Arthur Howard
Ross, George Duncan
Ross, Joseph Hope
Russell, Thomas Walter
Rutherford, Ewen Allan W
Rymer, Frederick William
Sadler, Leonard Ward
Saults, William Reid
Sawle, Alex. Leonard
Scott, Francis
Sember, Martin George
Shaw, Algie Wilford
Shepard, Lionel John
Shimmen, James Arthur
Simpson, William John
Sinclair, Walter Henry Geo.
Smith, Oliver Colville
Smith, Percy Frank
Snadden, William James
Soutter, Alex. Robertson
Spaulding, Charles Solon
Spencer, Oliph Leigh
Sproule, Gordon Alexander
Spry, Daniel William Bigelow
Stamp, William Henry
Stanley, Vin-Cuthbert Westman
Steel, William John
Steele, Framer Hawkins
Stewart, Duncan McCallum
Stewart, Herbert Duncan R.
Stirling, William Campbell
Strong, Herbert Dolph
Sutherland, Cecil Sidney A.
Taylor, Joatham Bentley
Tharp, Ernest Stanley
Thompson, Charles Walter
Thompson, Elias Alex.
Thompson, Percy Robert
Thomson, David Holland
Torrance, Stanley Floyd
Trawin, Robert Francis
Tremeer, Gilbert
Trickey, Alfred Warren
Tritt, Herman Walter
Urquhart, Walter Clifford
Vickers, Nelson Blake
Walford, John Gordon
Walker, James Graham Bryce
Walker, Thomas
Watson, Herbert Chapman
Watson, William
Watson, William John
Weir, James White
West Archibald
White, Thomas Wilford
Williams, Francis Lewis
Wilson, Ernest Brown
Wilson, William Ralph
Wright, Victor Wallace
Younge, Joseph Adair

S. P. R. C., 18°

Addinell, Wilfred Ernest
Allan, Harry
Allyn, Fred Lucas
Armstrong, George Seale
Baker, Herbert
Blakey, William George
Booth, John
Boyd, Walter John
Bragg, Arthur Lewis
Broder, Malcolm John
Brown, Duncan Archibald
Brown, Frank Gordon
Calder, Alexander George
Caldwell, George
Carmichael James
Clark, William Ernest
Coburn, Alexander Fraser

Cockburn, Robert
Colley, Otto William
Cook, Joseph Van Norman
Cooper, Henry Hamilton
Dalton, Gilbert Norwood
Davidson, George Alexander
Davis, Arthur Henry
Day, Richard Welsted
Dodge, Leonard Ralph
Drewe, John
Dunlop, Anson Wellington
Forbes, Daniel John
Fraser, Albert Winburn
Goodall, George Edward
Gore-Hickman, Thomas O'Brien
Gordon, Marshall Lynn
Griffiths, Thomas Henry
Harrison, George Thomas
Hayden, Charles Albert
Heckbert, Sydney Carlos
Hicks, William George
Hill, James Wishart
Hilton, William Henry
Holmes, Cecil Ulysses
Hubbell, Charles Henry
Hume, James Robert
Hunsley, Charles
Imrie, John Mills
Johnston, Robert James
Jones, Richard Evan
Kavanagh, Frederick James
Kilgour, Clifford Stanley
Lane, John
Lawrence, John Hilton C.
Leach, Joseph Forrest
Ledgard, Edward
Little, George Ramsay
Lowry, Walter George
Lyttle, Robert Henry
McFarlane, Thomas Cairns
Martland, Ronald
Moore, Arthur Charles
Morris, Harry Campbell
Morris, Henry George
Morrish, Walter
Morrison, Gerald Erwin
Munro, William Irwin
Nichols, Samuel William
O'Brien, Avery Stewart
Orr, Harold
Pratt, Delmar Wentworth
Price, Joseph
Reid, John A.
Russell, John Walter
Scott, George Haddon
Scott, William Hudson
Scoular, James Dunlop
Short, William Allan
Sladden, Roland
Sneddon, Syl. Mansfield
Steer, George Hobson
Stewart, Elmo MacKay
Stewart, Herbert D. R.
Stewart, Hugh Blair
Stewart, Norman Stanley
Sutherland, Angus Munro
Thompson, Joseph Hyland
Thomson, John
Thomson, Richard Garfield
Trowbridge, Edmund
Turner, George Duncan
Wells, Harry Lockhart
Williams, Owen
Woodhead, Joseph Ewart

G. E. P. S. M., 14°

Allan, Harvey Watson
Archibald, Seymour
Barrie, William Cumming
Bergstrom, Signar
Berry, Arthur Massey
Bowden, Thos. Nicholson
Booker, Wilburn Fee
Brown, William Alexander
Burton, Frederick Webster
Campbell, James G.
Campbell, James George
Carstairs, Wm. Fred Wallace
Chatham, Herbert Edgar
Coles, Lewis Russell
Connelly, Norman Wells
Cornwall, John Leslie
Cutten, A. P. H.
D'Alton, Robert Patrick
Davies, Thomas Richard
Duncan, Phillip
Edwards, Trenholm Roe
Fallow, William Allan
Ferris, Samuel Barr
Field, Sem Wissler
Fitzallen, John Henry Ernest
Fraser, A. W.
Frost, Bruce
Garside, Thomas Emsley
Gavenlock, Thomas Gordon
Gorell, Gerald Burton
Grierson, Robert Walter
Grierson, Thos. Hutton J.
Gilpin, Walter Stanley
Graham, Thorton Andrews
Granger, Robert Norman
Hall, Carman Joseph
Hill, Harry Bruce
Hine. Ashley
Hird, Thomas
Jefferson, Robert
Johnston, Charles Wesley
Latimer, William Henry
Law, James Charles
Lindsay, Neville Richard
Lister, Lacey Leonard
Low, Alexander Grant
MacDougall, Andrew Roy
Macfarlane, William George
Macpherson, Fuller

McCormack, James Patton
McCullough, David Louis
McDonald, George Clarkson
McElroy, Verner
McIntyre Edward Lorne
McLean, Alfred Ernest
McLeod, Jas. Murdoch Haire
McLeod, Kenneth Archibald
McMordie, Hans Herbert
Marker, Christian Peter
Marsom, Albert George
Metcalfe, George Ramsay
Mercer, Fredk. Sheridan
Moir, John Henry
Moore, Joseph Robert
Morris, Bertram Fenwell
Morrison, John Wm. Geddie
Patchell, Samuel Stafford
Patterson, Alexander Blair
Perry, Bertwin Leslie
Raemer, George Hermann
Ranton, William Kellon
Raymer, Emmanuel
Reiss, Walter Franklin
Rennir, Charles Henry
Rollans, Horace
Sacker, John Henry
Sandeman, Harry Fraser
Scott, George William
Scotvold, Enoch L.
Sexsmith, George Breather
Shaver, Edward Bruce Hartwell
Small, Fred L.
Smith, Dios Corrides
Smith, Harry G.
Somersall, Samuel Haughton
Speakman, James Sarrar
Staples, George Arthur
Staples, Ray Ellis
Stewart, Doug. Gordon Barron
Tucker, Norman Abel Moore
Warne, Harold Parsons
Whitfield, Fred
Wholey, James Augustus
Wiebe, William R.
Wilson, Lynn
Wolfe, William
Woods, Sidney Brown
Wright, Henry Philip

5°

Adams, David Gordon

4°

Wildman, John Henry

VALLEY OF CALGARY

Delta Chapter of Rose Croix
Calgary Lodge of Perfection

CONSISTORY MEMBERS

Adams, John Henry
Andrew, Harold Clifford
Armstrong, Wm. Chas. Gordon
Bagnall, Ernest Hodgins
Bell, Harold William Beddie
Black, David E.
Black, Herbert
Bond, Arthur George Richard
Bowes, Victor Albert
Braisher, William Alfred
Braithwaite, M.D., Edward A.
Brennen, John Keefer
Brooks, William Michelmore
Brown, Joseph
Bullivant, Wm. Jas. Gordon
Bunn, Charles Randolph
Burke, Michael Charles
Campbell, Donald Gavin
Campbell, Frederick Thomas
Canniff, Bertram Ellis
Casteel, John Foster
Christian, Charles
Clarke, Robert Dickson
Cleave, James
Cooper, Fredk. Bertram
Coultis, Samuel George
Crichton, Robert
Cromie, George
Cross, Charles
Cruickshank, George Edward
Cumming, Arthur David
Cumming, David
Danks, Alwyn Isiaah
Davies, Arthur
Davies, Thomas Owen
Dewar, James Grant
Dingle, John Wedlake
Donald, Thomas Blackley
Doolan, Edward Frank
Drumheller, Lee Reiser
Dunn, John Thomas
Eaton, John Harvey
Elliott, William John
Ellis, George F.
Ellis, William Jamieson
English, Thomas Frederick
Evans, Robert
Farrow, Noel Adair
Ferguson, Allan Fletcher
Flan, James Robert
Follett, Joseph Vincent
Forman, William Jasper
Galbraith, Francis Philip
Garland, Arthur Frank
Garnham, Sheriff Henry
Gibson, George Miller
Gibson, Robert Somerville
Gilbert, Frank
Gillman, James William
Glennie, Harry Alexander
Glover, Austin William
Gouge, Wilson
Hanley, Alexander Peter
Harrison, James Whittaker
Harrison, John George
Hessell, Victor Emanuel
Hodson, Samuel Robert
Ireland, William
Ironside, Edwin Gardner
Irvine, Love Stewart
Isbister, John Adam
Jackson, Niven Mowry
Jenkins, Henry Marshall
Johnston, James
Jones, Arthur Henry
Kerby, Rev. George Willam
Kiteley, Hiram
Lait, Chas. F. Brentnall
Lees, Albert
Legg, Herbert
Love, Herbert Gordon
Macaulay, Victor Harold
Macdonald, Elvey Carlyle
Macdonald, Howard Burton
MacGougan, Malcolm
McCaskir, Arthur Alexander
McCrea, Herbert George
McDerby, Dent Wendell
McDowell, Franklin Conoly
McFarlane, Daniel
McGarry, Thomas Moore
McGhee, James Andrew
McKay, Alfred Edward
McKenzie, Donald Bain
McKibbin, Arthur Forsyth
Maguire, Arthur Williams
Marsh, Joseph Herbert
Matthews, William Henry
Milne, Frank
Moore, George
Morrison, Kenneth John
Morrison, Robert Home
Naylor, Nelson
Neve, Reginald Everett
Nicoll, Louis Desire
Noble, Wilfred Earl
Palmer, Wayne Raymond
Park, William Silson

Parken, Joseph
Paterson, Geo. Coull Strachan
Patrick, Alfred Wm. Poyntz
Pattinson, George
Peck, John Stanley
Peel, William Melville
Peterson, Ernest Enoch
Piper, William A.
Plows, Charles Arthur
Reed, Frederick
Riggs, D.D.S., Lewis F.
Rinn, Peter
Robertson, David Buchanan
Robertson, Kenneth Lee
Robinson, Edward William
Ritchie, George Forbes
Ross, George Duncan
Ross, Joseph Hope
Rutherford, Ewart Allan W.
Scott, Francis
Sember, Martin George
Sharpe, Thomas
Shimmin, Jesse Arthur
Shrubsall, Arthur John
Smith, Oliver Colville
Smyth, Charles Ernest
Snaddon, William James
Spencer, Oliph Leigh
Sproule, Gordon Alexander
Stanley Vincent Cuthbert W.
Steel, William John
Stewart, Herbert Duncan R.
Tharp, Ernest Stanley
Thompson, Charles Walter
Thompson, Elias Alex.
Tomlinson, David Holland
Torrance, Stanley Floyd
Tremeer, Gilbert
Trickey, Alfred Warren
Tritt, Herman Walter
Vickers, Nelson Blake
Webster, D.D.S., Alfred F.
Williams, Frank Lewis

S. P. R. C. 18°

Andison, William
Argue, Frank
Avison, Harold Wilson
Bartlett, Samuel Alwyn
Bassett, Thomas Alexander
Bennett, James Fleming
Bonn, Harry James
Boyd, S. J.
Brusso, Alfred
Bye, Frederick William
Chamberlain, Sterling Blake
Church, William Alexander
Clarke, James
Cook, Colin Macdonald
Costigane, Arthur Robert
Dadson, Ralph Stuart
Davidson, Robert
Davies, William Roe
Denholm, John
Dickson, George Alexander
Dingle, Albert
Donaldson, James Robert
Donaldson, Robert
Douglas, Robert
Fairley, James
Fairley, John Crawford
Farquharson, Sydney Ray
Ferguson, William Wallace
Ford, Henry William
Gillies, Herbert Leighton
Goodwin, James Henry
Grant, Clifford
Harper, William Henderson
Harris, Orrie Wetherilt
Heseltine, Colin Francis
Hindsley, Norman
Hodgson, John Stanley
Hugh, Rees Carlyle
Hyde, Andrew Watson
Jackson, William Haines
Johnson, Thomas George
Johnston, C. W.
Johnston, John S.
Jones, Harry
Keenan, Meredith
Kent, Albert
Lees, Thomas
Lewin, Reginald George
Lindsay, John Alexander
Loughery, James Walter
Love, James Edward
Macaulay, Donald A.
MacInnes, Miles
MacMillan, Charles
McAra, John Duncan
McCulloch, James
McFee, Joseph Ernest
McIlroy, David Sutter
McKeage, Irwin Nelson
Middleton, Samuel H.
Moorehouse, Ernest
Moorhead, George
Morgan, Wm. Howard Thos.
Munro, John Williamson
Parker, Charles
Patterson, Alex. Lindsay
Raymond, Harold Hubert
Reader, William Roland
Reid, John Aylmer
Rose, George Blair
Selby, Ernest Raymond
Sheline, Andrew
Short, Albert Francis
Skene, George Wilbert
Slack, Albert Edwin
Stephenson, William Stork
Sterling, William Campbell
Teare, Kenneth Corlet
Truesdale, Francis Verner
Thompson, Robert George

Upton, Eber Rowles
Upton, William Weston
Uren, Russell Harold
Valleau, Robert Brotherton
Vandenhoogen, Herman Wm.
Venables, Austin McCarroll
Wakeford, Stanley
Warren, Albert Hamilton
Watkins, Percy Reginald
Wilbraham, Roland
Wilson, George Armstrong

17°

Fairbairn, Robert James

G. E. P. S. M., 14°

Alexander, Robert
Anderson, George Allan
Anderson, John Gordon
Bailie, Thomas
Baker, Charles Whilliam
Binnion, Rupert
Botterell, William John
Boyd, David
Boyd, Stafford Joseph David
Campbell, Duncan H.
Castle, Norman
Clark, Donald Fitzwilliam
Collins, John Sherman
Cook, Albert Bertram
Cook, Frank Leonard
Davidson, Walter Stewart
Depue, George L.
Dinkel, George W.
Dodd, Edward John
Esdale, John Leonard
Fairbourn, George Edgar
Farren, Edgar
Fraser, Peter Wilkie
Freeman, Eric Cobb Scribner
Fowler, Frank Merrill
French, George T.
Grafton, George
Grainger, Geo. A. Clemenston
Irvine, Lorne Stewart
Irwin, Leslie Henry
Johnston, Harold Wesley
Kembry, Raymond Arthur
Kirkbride, Arthur
Knowlton, Frederick DeMille
Livingston, John
Lowe, Thomas Abram
MacLeod, Milton
McFarland, J. I.
McNeil, Frederick Murdoch
Michael, Louis
Millard, Mord
Morrison, Norman
Murphy, William James
Officer, Ernest
Orr, George Anson
Palmer, Stanley Furmage
Park, Andrew Walter
Paterson, Frank Walker
Patrick, Omer H.
Patterson, David
Rhodes, Harold
Roach, Leslie Ellis
Roach, Leslie Palmer
Scott, Alex. Gladstone
Steeves, Gordon
Stone, Percy Donald
Temple, Fredk. Joseph
Voisey, Guy Edward
Whitmore, Robert George
Wood, Roland
Wood, Victor Joseph

VALLEY OF REGINA

Saskatchewan Consistory
Regina Chapter of Rose Croix
Regina Lodge of Perfection

S. G. I. G., 33°

Burton, Stewart Coulter
Gorrell, M.D., Arthur Stirling

HON. INSP. GEN., 33°

McCauley, James
Tate, William Bradshaw
McDonald, Lachlin Taylor
Gordon, Wm. M.
Hedley, M.A., Ph.D., James Walter
Spooner, John Henry
Crandon, Charles Howland
Westgate, Robert James
Martin, Hon. William Melville
Fraser, Douglas
Ewart, McLaren
Campkin, Harry Herbert
McKinnon, John Lachlan

S. P. R. S., 32°

Adam, James
Adams, Frederick William
Addeems, Harold Blackmore
Armit, Robert John
Ash, John
Bagshaw, Frederick Bertram
Baldwin, George Ramsden
Bannatine, David
Barish, Elias
Barker, Francis Walter John
Bates, Alfred Dyton
Beaudreau, Arthur Alfred
Beech, Frank
Beckerman, David
Belfoy, Angus McDonald
Biden, George
Bogie, James
Boone, Edward R.
Bourk, Russell Earl
Bowman, Roy H.
Bracken, Ernest
Branston, George Earl
Brett, Augustus Joseph W.
Broderick, Christopher J.
Bruce, Frederick Charles Henry
Bullock, David McFarlane
Bullock, Gerald Frederick
Callard, Reginald
Campbell, Alastair
Case, Maurice Augustus
Cavers, Alfred Douglas
Chalk, George Sames
Clark, Henry Roberts
Clark, William Ringland
Clarke, J. Orville
Clarke, William Ormandy
Clendenan, Mason Le Roy
Cole, Stanley Ivor
Craig, James Murray
Crichton, Chas. Welfd. McCuaig
Crooks, Herbert
Crosbie, William McGeorge
Davidson, Wm. Hamilton
Davison, Reginald Oliver
Davis, Roy Edward
Denny, James Davidson
Dent, George Floyd
Diefenbaker, John George
Doak, Percy W.
Dolan, William
Donnelly, James Allan
Duncan, Alex. Murray
Duncan, Andrew
Dunk, Frederick Arthur
Dunton, E. H.
Eisnor, Geo. Wm. Stuart
Elliot, Henry David
Estey, James Wilfred
Farr, Maurice Bert
Farrell, Alexander Gray
Fisher, Walden Samuel
Fox, James Gaston
Fox, Vernon E.
Fraser, Finlay Thomas
Gadd, Edward Herbert
Galloway, John James
Gardner, Harold Percy
Garland, Arthur Frank
Garrison, Jack
Gass, Ellard Blanchard
Geernaert, Louis G.
Gibson, Alexander
Gibson, William
Gibson, William Hood
Gordon, Andrew Henry
Graham, William Howard
Grant, Donald Arthur
Hainsworth, Charles Russum
Hallonquist, Joseph Eskie
Hanes, Duncan Arthur
Hanson, Albert H.
Hardy, Alburne Netson
Harkness, William Alex.
Hart, Frederick William
Hayes, Philip
Heald, Herbert Verner

Heddle, William Hollis
Heise, Asa W.
Henderson, Wathen Board
Hicks, Frederick
Hilton, Cecil Eversley
Hinds, Hugh Reed
Hingley, Eustace Gideon
Hodges, Charles Leander
Holmes, Leroy
Hopkins, George Lionel
Howlett, Percy Roy
Hubbs, Leonard Alden
Hunt, John Francis
Hutcheon, Duncan Selby
Hughes, Albert James
Hyslop, Harvey Norton
Ingalls, Fred Lincoln
Isbister, James A.
Insull, Ernest Henry
Irvine, Love Stewart
Irving, Alexander Jones
James, Samuel Prior
Johnston, Harold
Johnston, James Garfield
Johnston, Thomas John
Johnstone, David Scott
Kelly, Richard Nathaniel
Kennedy, Robert Henry
Kern, John Henry
Kerr, Charles Russell
Knudtsen, Nelson Edgar
Kohlman, Harry Herbert
Kohlman, Henry Herbert
Lackey, James Albert Bond
Laird, John Houston
Lander, Cyril H.
Lapthorne, George King
Larson, Herman Bernhard
Laycock, Samuel Ralph
Leslie, James Frederick
Leavitt, Sherman Eugene
Levin, Benjamin
Lewis, William Elton
Linahan, William B.
Little Alexander Fraser
Logan, Walter Morton
Longbottom, Clarence Watson
Lord, William
Low, David
Luross, Hans. H.
MacCulloch, Frank
MacDonald, James Comb
MacFarlane, James Duncan
MacGregor, Donald
MacKay, John Finlay
MacKenzie, John Alexander
MacKillop, Anderson Billing Boak
McBain, Lauchlan
McCannell, Donald Alex. Roy
McCauley, William John
McConnell, Wm. Rutherford
McFayden, Alfred C.
McGrattan, John Evanston
McIntosh, Alex. Lindsay
McIntyre William Duncan
McKague, Percy Lee
McKay, George Manson
McKenzie, John R.
McLarty, Samuel
McLean, Hugh
McLellan, Layton Stanley
McPherson, John J. Sutherland
McPherson, Wm. Robert Ross
Maltby, Harold
Mann, Aaron Blake
Marriott, Edwin
Martin, Robert Beattie
Maxwell, Hilliard Scott
Maybee, Lloyd Arthur
Meneilly, James
Mewhinney, Austin Egbert
Miller, John Duncan
Miller, Thomas
Moffatt, Thomas Henry
Mooney, John A.
Moore, Charles Pelham
Morais, Eugene
Moritz, John Frederick
Morton, John
Muirhead, Alfred Bertram
Munro, James Dougias
Murphy, William James
Murray, Henry John
Neelands, Gordon Beverley
Niblock, William Edwin
Nivin, John Noel
Notman, Alexander W.
Phillips, Harold Geoffrey
Porter, William Edward
Rain, Carl Emil
Reed, Percy Egerton
Reilly, Francis Bell
Ring, Edward
Robb, James MacLachlan
Robb, Thomas Irwin
Robertson, David Buchanan
Rosborough, John Wesley
Rose, William Clyde
Ross, Alexander
Ross, David Duncan
Ross, Stanley Lyster
Ross, Thomas Daniel
Ross, Walter Hall
Rutherford, Andrew
Rutherford, Henry Adelbert
Salter, Arthur Pellow
Sauer, Emil Karl
Saul, Harry
Schweitzer, Herbert Mills
Scott, Alfred Chatwin
Scott, Walter Barrett
Sheriff, William Gordon
Sifton, Loy S.
Skerratt, Tom
Smart, Charles

Smart, Reginald R.
Smith, Herbert
Smith, Joseph Alpine
Smith, Leroy Campbell
Smith, Norman Sydney
Sneath, George Homer
Spalding, John Henry
Spearman, John Edward A.
Spurgeon, Arthur Willmott
Stewart, Adam
Stewart, Charles
Storr, John
Strain, Robert Niven
Stuart, Charles
Swain, Gilbert
Swinton, Douglas Shiel
Taylor, Hugh
Thomson, William Forsyth
Thornton, Louis Augustus
Todd, William
Turnbull, J. Dodds
Walker, John Ernest Watts
Ward, Peter Gerrie
Warner, Durward
Warren, John Henry
Waterman, Orlando John
Watterson, James Leslie
Waugh, M.D., Thomas Fredk.
Weaver, Lincoln Ellis
Weir, George Moir
Wheatley, Arthur Leonard
Wickware, James Walter
Williams, Fredk. Bashford
Williams, Nathaniel B.
Williamson, Frank Albert
Williamson, Joseph
Wilson, Alfred Alonzo
Wilson, Allan Caldwell
Wilson, John Cornelius
Wood, Joseph
Woods, Thomas Albert
Wright, James Archibald
Wylie, Alexander
Yingst, Luther Everett
Yorke, Joseph Ross
Yule, Daniel Murdoch

KT. K—H., 30°

Anderson, George Renwick
Ashford, Homer B.
Bell, Robert
Bowlby, Edward James
Brown, Robert Murray Kay
Campbell, William John
Carrothers, Ashton Dewart C.
Davies, Alan Lochart
Gordon, Percival Hector
Hunter, William Charles
Low, David Duncan
McKay, Sydney Ernest
Mortimer, Walter
Reid, Ormond Roy
Stirk, Gerald Anthony
Tate, Robert Alexander
Taylor, Stanley Arnott
Townshend, George
Wood, Stuart Taylor
Zabel, Frederick Charles

S. P. R. C., 18°

Allen, William Robert
Beam, Levi Oliver
Besler, Rudolph
Bird, Ernest Cullum
Boone, Percy Roy
Bramham, John Loudfoot
Burtwell, Frederick Guy
Cawsey, Frank Frost
Corcoran, William
Crandon, Charles Howland
Creighton, William
Dadson, John Marquis
Doody, Cyril William
Eakin, Robert Charles
Ewald, Charles August
Farrell, James Wardrope Dick
Furnell, Henry Charles
Gardner, Edwin A.
Gibson, William
Gillis, Clarence Carl
Griffith, Charles Deacon
Haggett, Albert John
Halkett, Andrew
Harper, Thomas Gordon
Harvey, John Edwin
Hyde, Peter Lawrence
Jackson Fredk. Morton
Kendrick, Thomas Douglas
Lafoy, Wayne Elvine
Larson, Louis Martin
Lebeau, Russell Godfrey
Leckie, Adam Newton
Leggett, Fredk. Gore
Leigh, Stewart Martin
Leishman, James Harold
Lippett, William H.
MacKay, James Ivan
MacPherson, Murdoch Alex.
McBurney, William Reid
McKay, Alexander George
McLachlan, John Davies
McLeay, Donald
McMillan, Charles
McVean, Harold Gordon
Moffatt, Robert John
Monkman, Geo. Humphrey N.
Neil, Ralph Cecil
Parks, Frank Athol
Pineo, Archibald Lee
Pirie, George Edward
Putman, Eugene Ross
Ramage, David Goudie
Ramsay, William Beattie
Rayner, Harold Bayldon
Rigby, Charles Collinson
Ritchie, John Boyle

Roantree, Norman Bailey
Robb, Murray Kenneth
Roberts, Everett Howard
Robertson, John Scott
Rowe, William Henry
Sandell, Edmund Gordon
Shenton, Herbert Frederick John
Sifton, Victor
Simes, Austin Bryce
Smith, Andrew Gregor
Smith, William John
Spencer, Francis Norman
Thom, Douglas John
Townsend, Philip H. Bennett
Turnbull, John Seaman
Vernon, John Edward
Watson, John Duncan
Wheatley, Frank Rowland
Wilkinson, Edgar Joseph
Williams, Reginald John
Willoughby, Charles Morley
Willsmer, Harry

G. E. P. S. M., 14°

Abbott, Herman Stanley
Agnew, Fred Ross
Aldridge, Merlin Ashton
Anderson, George Renwick
Anderson, Wm. Alex. Howard
Armstrong, Harold Laverne
Bailey, Harold Milton
Banting, Charles O
Barrie, William Cumming
Basedean, William Francis
Beckett, Ernest Edward
Bellamy, Norman James
Bisson, Joseph Howard
Blackwood, Robert
Boyle, Henry R.
Brown, Austin Dougall
Buchanan, Richard Henry
Burden, John Matthewson
Burns, James Scotland
Buttery, Eardley
Calder, James A.
Campbell, Alexander Douglas
Campkin, Wilbert Lee
Carey, Owen Lewis
Carscadden, George Roy
Chaloner, Edward James
Chenoweth, Frank
Coles, William R.
Collett, Raymond Howard
Conn, James Radcliffe
Cordingley, Charles Stanley
Cornish, Rev. Francis Cole
Crabtree, Sydney
Davidson, Charles Oscar
Davis, Frank William
DeRoche, Hammel Madden Pile
Dick, Robert Andrew
Dillabaugh, Ernest Edward
Douglas, Eugene Gregg
Doake, Percy Wilfrid
Dundas, Frederick Middleton
Findlay, David
Galbraith, James
Gardner, Fredk. Hughes
Gardner, William
Garratt, Stephen Henry
Garvin, Frederick George
Gilbert, Frederick C.
Goody, Joseph
Graham, Chester C.
Hamilton, Alexander
Hanbridge, Robert Leith
Heagle, Donald Franklin
Henning, John
Hoffer, Harry
Hosie, Andrew Hohn
Howatt, Thomas Melbourne
Hunt, George Edgar
Hunt, William Thomas
Hutchison, George W.
Irving, James Franklin
Johnston, Wallace Mitchell
Kirkby, Robert Wellesley
Knudsten, Charles Lee
Lackey, Walter Cecil Llewelyn
Lawrence, Bernard Street
Lederman, Ralph
MacArthur, Archie
MacGregor, William
Mackay, Hector
MacMillan, Alexander Everton
McClements, Robert James
McCombe, David James
McCuaig, George Alex.
McDiarmid, John Howard
McDonald, John A.
McDonald, William Graham
McMurphy, Angus Malcolm
McNeill, James Walter
Mann, Gordon Eric
Mason, John George
Matthews, Thomas John
Meyers, Mark Mathew
Meyrick, Basil George
Miller, Erastus Scott
Miller, Joseph S.
Mitchell, Donald
Mitchell, John Wesley
Morris, Fred Morley
Moyer, Lloyd D.
Munro, Fenton
Myles, Walter James
Neely, Robert Warren
Nelles, Stephen Bell
Newman, John A
Nichol, Howard William
Nicholls, Stanley Whittington
Parker, William Harvey
Pedersen, William
Perry, Norman
Peters, Sidney George

Plasteras, George
Platt, John Greenaway
Pound, William James
Preston, Clarence Sproat
Raike, Ernest Tom
Ravin, James Archie
Rawlinson, Arthur George
Rennick, Robert
Richordson, Thomas Daziel
Ridington, William Richards
Ritchie, Reginald L.
Robinson, Thomas Edmunds
Robinson, Walter G.
Robinson, Webb Lewis
Roets, Eugene
Ross, Kenneth William
Sanden, Henry Oscar
Spencer, Charles Edward
Simmons, Frank Pennington
Singleton, Alfred Harold
Smith, Frederick Charles
Smyth, Robert P.
Sparling, George Willis
Spencer, Ernest Lowell
Spicer, Harold Wright
Spier, Julius
Spooner, Frederick E.
Spooner, Harold John
Springer, Oliver Freeman
Stephens, James Clyma
Tappin, Albert Clement
Taylor, Neil Joseph
Teasel, William James
Tomkins, Arthur Charles
Trawin, Robert Francis
Trimm, Reginald Jas. Douglas
Tripp, William Arthur
Walker, Everett Orson
Watson, Frank
Westbrook, Arthur Edward
Westcott, Reginald Percy
Wilkie, Joseph
Windle, Stanley
Wright, Leonard
Wynn, Samuel Nathan
Young, Stewart

VALLEY OF SASKATOON

Saskatoon Chapter of Rose Croix
Saskatoon Lodge of Perfection

CONSISTORY MEMBERS

Adrian, Wm McFerran
Ash, John
Bates, Alfred Dyton
Bell, Robert
Bourk, Russell Earl
Bowman, Roy H.
Bryans, Thomas Noble
Cavers, Alfred Douglas
Chalk, George Sames
Clark, Henry Roberts
Crandon, Charles Howland
Deifenbaker, John George
Duncan, Alexander Murray
Elliott, Henry David
Estey, James Wilfred
Ferguson, Victor James
Fisher, Walden Samuel
Fogg, George Robert
Fox, James Gaston
Gibson, William
Graham, William Howard
Hanes, Duncan Arthur
Hanson, Albert Herman
Heddle, William Hollis
Hedley, M.A., Ph. D., James Walter
Heise, Asa W.
Hodges, Charles Leander
Holmes, Leroy
Hyslop, Harvey Norton
Irving, Alexander Jones
James, Frederick Leslie
James, Samuel Prior
Johnston, Thomas John
Larson, Herman Bernhard
MacFarlane, James Duncan
McBain, Lauchlan
McKague, Percy Lee
McKinnon, John Lachlan
Meneilly, James
Millar, John Duncan
Miller, Thomas
Nivin, John Noel
Ross, Alexander
Roulette, Norman McComb
Rutherford, Andrew
Salter, Arthur Pellow
Smith, Norman Sydney
Spurgeon, Arthur Willmot
Storr, John
Swain, Gilbert
Todd, William
Warren, John Henry
Waterman, Orlando John
Weir, George Moir
Wheatley, Frank Rowland
Young, William James

S. P. R. C., 18°

Adams, Harold
Ball, Stanley Theodore
Brooke, William Morley
Buckley, Harry
Burton, Walter Winteringham
Byers, Robert Henry
Campbell, Edward Cassidy
Campbell, William Alexander
Campbell, William John
Cann, Alex. Edwin
Davidson, William
Fraser, Finlay Thomas
Garrioch, Henry Gordon
Graham, David Spence
Greenway, Frank Gale
Haigh, Arthur
Hammersley, Alfred Sheldon
Herner, Harry William
Hicks, George Edward
Ibberson, William Henry
Jarvis, George Samuel
Jones, Ernest
Lamb, Thos. Henry Peacock
Laycock, Samuel Ralph
Long, Sydney
MacQueen, Donald Gordon
McGregor, James
McKague, Harold Gamble
Mahony, Nathaniel Ellisworth
Moffatt, John Davidson
Morrison, Angus Alexander
Neil, Ralph Cecil
Pace, Wilfred
Peterson, George Turner
Pirie, George Edward
Proud, John George
Putnam, Eugene Ross
Renner, George Thomas
Robertson, Victor Laurence
Scarrott, Reginald
Shannon, Austin H.
Shillington, Bennie Lorne
Silver, Frank Mitchell
Stewart, Angus
Sutherland, Thomas Wellington
Syverson, Osman H.
Topham, Lawrence Walter
Van Blaricom, Earl Winfield
Weegar, Elmer Harold
Williams, Frederick Basford

Wilson, Wilmer John
Woodroff, Edward Carman

G. E. P. S. M., 14°

Armstrong, Henry
Ash, John Vivian
Baldwin, Howard
Barrie, James Fraser
Battersby, Arthur H. Jones
Blackstock John Franklin
Cantlon, Ralph M.
Cawley, Hugh Rose
Chambers, Raymond W.
Clarke, Arthur Roy
Connell, William
Cooper, William Henry
D'Clute, Clarence Vernon
DeClute, Hugh Colborne
Elliott, Jacob M.
Emmons, George M.
Fawcett, Thomas Wesley
Fisher, George B.
Flood, Albert Ernest
Foster, Cecil Everett
Fuller, Frank Thompson
Gillespie, James Albert
Graham, Dugald Johnston
Graham, Victor E.
Guest, Thomas
Hamilton, Hugh D.
Hay, Charles Cecil
Irwin, Ernest A.
James, Freddie McPhaile
Johannes, Conrad John
Langford, James Clifford
Lawson, Andrew
Leslie, Robert Alexander
Macdonald, Allister Fredrick
McClinton, Robert James
McDonald, Alexander
McDougald, Wallace
McMorris, George
McRae, Roderick
McTavish, Robert Lorne
Mallinson, Arnold
Miller, Herbert John
Mollard, John Ellis
Moore, Wellington Elbridge
Morley, William Charles
Needham, Charles Austin
Orchard, Arthur Ernest
Owens, Walter O.
Real, Rod. V.
Rooke, Ernest
Ross, William Andrew
Scott, Thomas Edward
Smith, Andrew Robertson
Smith, Harold R.
Sparks, Ralph Edward
Stewart, John Allan
Summerfeldt, Frank Bowman
Thorliefson, Wilfred Harold
Tubby, Harry J.
Virtue, Ellard William
Waugh, Walter
Whittaker, Walter
Williamson, George James
Woolley, Arthur Hiram
Yates, Alexander

VALLEY OF MOOSE JAW

Alexander Shepphard Chapter of Rose Croix

Moose Jaw Lodge of Perfection

CONSISTORY MEMBERS

Webster, Alfred F.
Beaudreau, Arthur Alfred
Beech, Frank
Bracken, Ernest
Branston, George Earl
Broderick, Christopher J.
Burton Stewart Coulter
Campbell, Alastair
Crandon, Charles H.
Crichton, Chas. Wilfd. McCuaig
Crosbie, William McGeorge
Davis, Roy Edward
Donnelly, James Allan
Eisnor, Geo. Wm. Stuart
Ewart, McLaren
Garrison, Jack
Gorrell, A. S.
Hallonquist, Joseph Eskie
Hayes, Philip
Hedley, James W.
Hilton, James Lewis
Johnston, Harold
Kern, John Henry
Kerr, Charles Russell
Laird, John Houston
MacCulloch, Frank
MacDonald, James Comb
McCauley, James
McCauley, William John
McFayden, Alfred Garfield
McGrattan, John Cranston
McIntosh, Alex. Lindsay
McIntyre, William Duncan
Moffatt, Thomas Henry
Munro, James Douglas
Rain, Carl Emil
Reid, Ormand Roy
Rosborough, John Wesley
Ross, W. H.
Sifton, Loy S.
Skerratt, Thomas
Smith, Herbert
Spearman, John Edward A.
Stewart, Adam
Stirk, Gerald Anthony
Tate, William Bradshaw
Thompson, Henry
Thomson, William Forsyth
Yorke, Joseph Ross

S. P. R. C., 18°

Armstrong, Elmer James
Beaudreau, Harry Harold
Bellamy, Norman James
Bloomer, James E.
Boyd, James
Brodie, Harry
Campbell, Coll.
Campbell, William Adair
Christenson, Harold Edward
Crawford, John
Drager, Charles F.
Flint, John
Gardner, Frederick Hughes
Gibson, Alexander
Graham, John E.
Halkett, Andrew
Hawkins, George Edward
Hicks, Fred
Hodge, William Ewart
Hooker, George W.
Johnson, Harold
Kearney, Thomas William
Knox, William Bert
MacDonald, Neal John
MacIntosh, Allan
McFayden, John Elmer
Marriott, Edwin
Matheson, William
Miller, David Angus
Porter, William Edward
Probert, Fred Bramwell
Ritchie, Hugh Crichton
Rowe, Robert Melvin
Smith, Charles Albert
Stephen, William H.
Underhill, Thomas Burpee
White, Ira Simmonds
Wilkinson, Thomas Edward
Wilson, John
Yokom, Alfred Ashman

G. E. P. S. M., 14°

Balfour, George Henry
Boys, Victor Harold
Brander, Nelson
Buckley, Joseph Lester
Campbell, Alexander
Campbell, Bertram Alfred
Campbell, William
Chesser, John Macfarlane
Clemens, Guy
Clement, John Beatty
Connor, George T.
Coons, Donal
Coulter, John Arthur
Cox, George T.
Coxon, Stanley
Dand, William Russel

Dans, Frank
Dunton, Neil Savage
Ferguson, Richard Blackburn
Ferguson, Thomas Lawrence
Gamble, T. Harry
Gardiner, William
Gillan, Angus Drummond
Gilmour, James
Hans, John Thomas
Hoare, Edward E.
Hoare, Thomas
Johnson, Archie L.
Johnson, Wesley Birg
Jones, Frederick
Kelly, John Arthur
Kenny, J. J.
King, Thomas
Longmore, Benjamin
Love, Hubert Gordon
MacLachlan, John Davie
MacNeill, Alvin L. Hodge
McAllister, John
McCauley, George Frank
McKeown, George W.
Martin, Clifford Bruce
Maxwell, Albert Seymour
Maybee, George Allen
Mayes, Robert
Mayhew, William H.
Miller, James McGregor
Mitchell, David
Mitchell, Robert George
Naismith, Peter Lawrence
Neal, James
Newman, Charles F.
Orr, John
Parker, Ernest Herbert
Pipes, Arthur S.
Reed, Frederick George
Rorison, Allan R.
Rumfitt, Roland L.
Ryan, Richard W.
Saltzberry, Elias
Slater, Ransom L.
Smith, Roy Franklin
Smith, William W.
Weston, William E.
Whyte, Frank Harding

6°

McCauley, William James

4°

Underhill, Horace Melville

Supreme Council of Canada
Library
20180000389